

CONSTRUCTION DRAWINGS

MARCH 22, 2010

Dr. Paul Vogel Community Park

7920 West Drive, North Bay Village, FL 33141

PREPARED FOR:

The City of North Bay Village

1666 Kennedy Causeway : Suite 700

North Bay Village, FL 33141

Phone: (305) 756-7171

■ SHEET INDEX ■

SITE	
1	SURVEY
2	EXISTING CONDITIONS IMAGES
CIVIL	
C-1	GENERAL NOTES
C-2	PAVING, GRADING & DRAINAGE
C-3	PAVING, GRADING & DRAINAGE DETAILS
C-4	WATER & SEWER PLAN
LANDSCAPE	
L-1.0	EXISTING TREE DISPOSITION PLAN & LIGHT POLE REMOVAL
L-2.0	PLANTING PLAN
L-2.1	PLANTING DETAILS
L-3.0	LAYOUT PLAN
L-3.1	LAYOUT PLAN
L-4.0	PAVING PLAN
L-5.0	SITE FURNITURE & LIGHTING PLAN
IRRIGATION	
IR-1.0	IRRIGATION PLAN
IR-1.1	IRRIGATION NOTES AND DETAILS
ELECTRICAL	
E-1	ELECTRICAL SITE PLAN
E-2	ENLARGED PLAN, ELECT. & TEL. RISER DIAGRAMS, DETAILS AND SCHEDULES
E-3	SYMBOLS, LEGENDS AND ELECT. NOTES
STRUCTURAL	
S-0.0	GENERAL STRUCTURAL NOTES
S-0.1	FOUNDATION PLAN
S-0.2	SECTIONS & DETAILS
PLUMBING	
P-1.0	SANITARY AND WATER LAYOUT PLUMBING
P-2.0	SANITARY AND WATER LAYOUT, ISOMETRICS, NOTES, LEGEND, SCHEDULES - PLUMBING



EXISTING FENCE EAST SIDE (West Drive)

EXISTING FENCE WEST SIDE (Bicayne Bay)



EXISTING FENCE NORTH & SOUTH SIDE



EXISTING PARKING SPACES

Revisions:		
No.	Date	Description
Project Name:		

Dr. Paul Vogel
Community Park
CITY OF NORTH BAY VILLAGE
LANDSCAPE PLANS

Project No. _____

Scale: _____

Date: March 22, 2010

Drawn: _____

Checked: _____

CADD File: _____

Drawing Title: _____

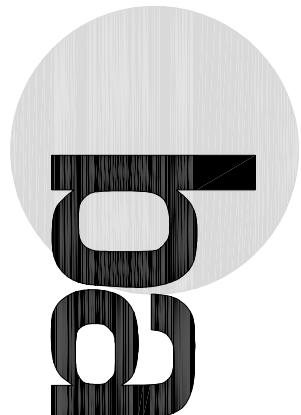

**BERMELLO • AJAMIL
& PARTNERS • INC**
Architecture Engineering Planning
Interior Design Landscape Architecture
2601 South Bayshore Drive
Miami FL 33133
(305) 859-2539 Fax: (305) 860-3759

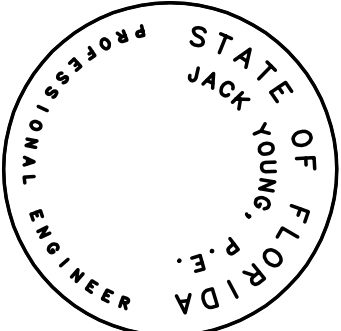

JACK YOUNG, P.E.
FLORIDA LICENSE #45646

Revisions:		
No.	Date	Description

Project Name: _____
Dr. Paul Vogel
Community Park
CITY OF NORTH BAY VILLAGE
LANDSCAPE PLANS

Project No. _____
Scale: _____
Date: March 22, 2010
Drawn: _____
Checked: _____
CADD File: _____
Drawing Title: _____

1. ALL UNDERGROUND UTILITIES SHALL BE COMPLETED PRIOR TO CONSTRUCTION OF LIMEROCK BASE.

2. ALL EXISTING PAVEMENT, CUT OR DAMAGED BY CONSTRUCTION SHALL BE PROPERLY RESTORED AT THE CONTRACTOR'S EXPENSE.

3. ALL ROAD CROSSINGS ARE OPEN CUT UNLESS OTHERWISE NOTED ON THE DRAWINGS.

4. WHERE ANY PROPOSED PAVEMENT IS TO BE CONNECTED TO EXISTING PAVEMENT, THE EXISTING EDGE OF PAVEMENT SHALL BE SAW CUT.

GENERAL NOTES

Sheet No.

C-1

GENERAL NOTES AND SPECIFICATIONS

GENERAL NOTES AND SPECIFICATIONS

1. APPLICABLE CODES:

- A. ALL CONSTRUCTION AND MATERIALS SHALL CONFORM TO THE STANDARDS AND SPECIFICATIONS OF THE CITY OF NORTH BAY VILLAGE PUBLIC WORKS DEPARTMENT, MIAMI-DADE WATER AND SEWER DEPARTMENT AND ALL OTHER APPLICABLE LOCAL, STATE AND NATIONAL CODES.
- B. THE CONTRACTOR SHALL BE RESPONSIBLE FOR ENSURING THAT ALL CONSTRUCTION SHALL BE DONE IN A SAFE MANNER AND IN STRICT COMPLIANCE WITH ALL THE REQUIREMENTS OF THE FEDERAL OCCUPATIONAL SAFETY AND HEALTH ACT, LATEST EDITION, AND ALL STATE AND LOCAL SAFETY AND HEALTH REGULATIONS.
- C. ALL ELEVATIONS SHOWN ON THE CONSTRUCTION DRAWINGS ARE BASED ON NATIONAL GEODETICAL VERTICAL DATUM OF 1929. (N.G.V.D.), UNLESS OTHERWISE NOTED.
- D. EXISTING TOPOGRAPHIC AND CADASTRAL INFORMATION SHOWN ON THESE DRAWINGS ARE BASED ON THE TOPOGRAPHIC SURVEY PERFORMED BY AMKOM & ASSOCIATES, INC. DATED NOVEMBER 30, 2009

1. PRECONSTRUCTION RESPONSIBILITIES:

- A. THE INFORMATION PROVIDED IN THESE PLANS IS TO ASSIST THE CONTRACTOR IN ASSESSING THE NATURE AND EXTENT OF THE CONDITIONS WHICH MAY BE ENCOUNTERED DURING THE COURSE OF THE WORK. ALL CONTRACTORS ARE DIRECTED PRIOR TO BIDDING TO CONDUCT ANY INVESTIGATIONS THEY DEEM NECESSARY TO ARRIVE AT THEIR OWN CONCLUSIONS REGARDING THE ACTUAL CONDITIONS THAT WILL BE ENCOUNTERED AND UPON WHICH THEIR BIDS WILL BE BASED.
- B. UPON THE RECEIPT OF THE "NOTICE TO PROCEED", THE CONTRACTOR SHALL CONTACT THE ENGINEER OF RECORD AND ARRANGE A PRECONSTRUCTION CONFERENCE TO INCLUDE ALL INVOLVED GOVERNMENTAL AGENCIES, UTILITY OWNERS, THE OWNER AND THE ENGINEER OF RECORD.
- C. THE CONTRACTOR SHALL CONTACT "SUNSHINE ONE-CALL OF FLORIDA" BY CALLING 1-800-4-A-UTILITY AT LEAST 48 HOURS PRIOR TO COMMENCING ANY EXCAVATION OR CONSTRUCTION IN ORDER TO PROVIDE FOR THE LOCATION OF EXISTING UNDERGROUND UTILITIES.
- D. THE CONTRACTORS SHALL COORDINATE WITH UTILITIES TO ARRANGE FOR RELOCATION AND TEMPORARY SUPPORT OF UTILITY FEATURES, ETC. AS NECESSARY TO COMPLETE THE WORK, IF APPLICABLE.
- E. IT SHALL BE THE CONTRACTOR'S RESPONSIBILITY TO LOCATE AND PROTECT ANY AND ALL EXISTING UTILITIES ON THIS PROJECT.
- F. THE CONTRACTOR SHALL SECURE ALL UTILITY EASEMENTS (IF REQUIRED) TO BE SECURED PRIOR TO CONSTRUCTION.
- G. LOCATIONS, ELEVATIONS, AND DIMENSIONS OF EXISTING UTILITIES, STRUCTURES, AND OTHER FEATURES AS SHOWN ON THE DRAWINGS WERE OBTAINED FROM THE BEST INFORMATION AVAILABLE AT THE TIME PLANS WERE PREPARED BUT DO NOT PURPORT TO BE ABSOLUTELY CORRECT. THERE MAY BE OTHER IMPROVEMENTS, UTILITIES, ETC., WITHIN THE PROJECT AREA WHICH WERE INSTALLED AND CONSTRUCTED AFTER THE PREPARATION OF THESE PLANS. THE ENGINEER ASSUMES NO RESPONSIBILITY FOR THE FACILITIES SHOWN OR FOR ANY FACILITIES NOT SHOWN. THE CONTRACTOR SHALL VERIFY, PRIOR TO CONSTRUCTION, THE LOCATIONS, ELEVATIONS AND DIMENSIONS OF ALL EXISTING FACILITIES, STRUCTURES AND OTHER FEATURES (WHETHER SHOWN ON THE PLANS OR NOT) AFFECTING THE WORK.
- H. IF, UPON EXCAVATION, EXISTING CONDITIONS ARE FOUND TO BE IN CONFLICT WITH THE PROPOSED CONSTRUCTION, THE CONTRACTOR SHALL IMMEDIATELY NOTIFY THE ENGINEER OF RECORD SO THAT APPROPRIATE MEASURES CAN BE TAKEN TO RESOLVE THE PROBLEM.

1. INSPECTION AND TESTING:

- A. THE CONTRACTOR SHALL NOTIFY THE ENGINEER OF RECORD AS WELL AS ANY OTHER GOVERNMENTAL AGENCIES HAVING JURISDICTION AT LEAST 48 HOURS PRIOR TO BEGINNING CONSTRUCTION.
- B. THE CONTRACTOR SHALL GIVE THE ENGINEER OF RECORD AT LEAST 48 HOURS ADVANCE NOTICE OF, AND THE ENGINEER OF RECORD MUST BE PRESENT TO WITNESS, THE FOLLOWING:
 - 1. LAMPING TEST OF THE SEWAGE COLLECTION SYSTEM.
 - 2. INFILTRATION/EXFILTRATION TEST OF THE SEWAGE COLLECTION SYSTEM.
 - 3. PRESSURE TESTING OF THE WATER DISTRIBUTION SYSTEM.
 - 4. FINAL INSPECTION OF THE WATER, SEWER, PAVING, GRADING AND DRAINAGE.
- C. IT IS THE RESPONSIBILITY OF THE CONTRACTOR TO CONTACT ALL APPLICABLE REGULATORY AGENCIES FOR INSPECTION REQUIREMENTS.

IV. SHOP DRAWINGS:

- A. PRIOR TO THEIR CONSTRUCTION OR INSTALLATION, SHOP DRAWINGS SHALL BE SUBMITTED TO AND APPROVED BY THE ENGINEER OF RECORD FOR THE FOLLOWING ITEMS: MANHOLE STRUCTURES, MANHOLE FRAMES, MANHOLE STRUCTURES, DRAINAGE PIPE, BALLAST ROCK, EXFILTRATION TRENCH FILTER FABRIC. IN ADDITION, SOME CITIES, COUNTIES, STATE AND/OR NATIONAL REGULATORY AGENCIES REQUIRE THEIR OWN INDIVIDUAL REVIEW AND APPROVAL. IT IS THE RESPONSIBILITY OF THE CONTRACTOR TO OBTAIN ALL OTHER AGENCY SHOP DRAWING APPROVALS IF REQUIRED.

V. TEMPORARY FACILITIES:

- A. TEMPORARY FACILITIES:
 - 1. IT SHALL BE THE CONTRACTOR'S RESPONSIBILITY TO ARRANGE FOR OR SUPPLY TEMPORARY WATER SERVICE, SANITARY FACILITIES, AND ELECTRICITY, DURING CONSTRUCTION.
 - 2. THE CONTRACTOR SHALL MAINTAIN AT LEAST ONE ACCESS ENTRANCE TO COMMERCIAL PROPERTIES AT ALL TIMES, IF APPLICABLE.
 - 3. THE CONTRACTOR SHALL MAINTAIN A CLEAR PATH FOR ALL SURFACE WATER DRAINAGE STRUCTURES AND DITCHES DURING ALL PHASES OF CONSTRUCTION, IF APPLICABLE.
 - 4. THE CONSTRUCTION SITES SHALL BE PROTECTED AGAINST SILT RUNOFF TO ADJACENT PROPERTIES.
- B. TRAFFIC REGULATION:
 - 1. THE CONTRACTOR SHALL PROVIDE ALL WARNING SIGNALS, SIGNS, LIGHTS AND FLAGPERSONS AS NECESSARY FOR THE MAINTENANCE OF TRAFFIC WITHIN PUBLIC RIGHT-OF-WAYS IN ACCORDANCE WITH THE CITY OF NORTH BAY VILLAGE PUBLIC WORKS

VI. PROJECT CLOSEOUT:

- A. CLEANING UP:
 - 1. DURING CONSTRUCTION, THE PROJECT SITE AND ALL ADJACENT AREAS SHALL BE MAINTAINED IN A NEAT AND CLEAN MANNER, AND UPON FINAL CLEAN-UP, THE PROJECT SITE SHALL BE LEFT CLEAR OF ALL SURPLUS MATERIAL OR TRASH. THE PAVED AREAS SHALL BE SWEEP BROOM CLEAN.
 - 2. THE CONTRACTOR SHALL RESTORE OR REPLACE, WHEN AND AS DIRECTED, ANY PUBLIC OR PRIVATE PROPERTY DAMAGED BY HIS WORK, EQUIPMENT AND/OR EMPLOYEES TO A CONDITION AT LEAST EQUAL TO THAT EXISTING IMMEDIATELY PRIOR TO THE BEGINNING OF OPERATIONS.

- 3. THE CONTRACTOR SHALL REPLACE ALL PAVING, STABILIZED EARTH, CURBS, DRIVEWAYS, SIDEWALKS, FENCES, WALLBOXES, SIGNS AND ANY OTHER IMPROVEMENTS REMOVED DURING CONSTRUCTION WITH THE SAME TYPE OF MATERIAL AND TO THE CONDITION WHICH EXISTED PRIOR TO THE BEGINNING OF OPERATIONS.

- 4. WHERE MATERIAL OR DEBRIS HAVE WASHED OR FLOWED INTO OR HAVE BEEN PLACED IN WATER COURSES, DITCHES, DRAINS, CATCH BASINS, OR ELSEWHERE AS A RESULT OF THE CONTRACTOR'S OPERATIONS, SUCH MATERIAL OR DEBRIS SHALL BE REMOVED AND SATISFACTORILY DISPOSED OF DURING THE PROGRESS OF THE WORK, AND THE AREA KEPT IN A CLEAN AND NEAT CONDITION.

- B. ALL PROPERTY MONUMENTS OR PERMANENT REFERENCES, REMOVED OR DESTROYED BY THE CONTRACTOR DURING CONSTRUCTION SHALL BE RESTORED BY A STATE OF FLORIDA REGISTERED LAND SURVEYOR AT THE CONTRACTOR'S EXPENSE.

- D. PROJECT RECORD DOCUMENTS:

- 1. DURING THE DAILY PROGRESS OF THE JOB, THE CONTRACTOR SHALL RECORD ON HIS SET OF CONSTRUCTION DRAWINGS THE EXACT LOCATION, LENGTH AND ELEVATION OF ANY FACILITY NOT BUILT EXACTLY ACCORDING TO PLANS.

- 2. UPON COMPLETION OF DRAINAGE IMPROVEMENTS AND LIMEROCK BASE CONSTRUCTION (AND BEFORE COMPLETION OF THE FINAL LANDSCAPE CONSTRUCTION), THE CONTRACTOR SHALL SUBMIT TO THE ENGINEER OF RECORD ONE COMPLETE SET OF ALL "AS-BUILT" CONTRACT DRAWINGS. THESE DRAWINGS SHALL BE MARKED TO SHOW "AS-BUILT" CONSTRUCTION CHANGES AND DIMENSIONS, LOCATIONS AND ELEVATIONS OF ALL IMPROVEMENTS.

- 4. "AS-BUILT" INFORMATION ON WATER MAINS AND GRAVITY SEWERS MUST BE PROVIDED IN ACCORDANCE WITH MDMASO STANDARD AS-BUILT REQUIREMENTS.
- 5. ALL "AS-BUILT" INFORMATION SHALL BE CERTIFIED BY A FLORIDA REGISTERED LAND SURVEYOR.

VI. EARTHWORK AND COMPACTION:

- A. EARTHWORK AND COMPACTION SHALL BE PERFORMED IN ACCORDANCE WITH THE APPLICABLE CITY OF NORTH BAY VILLAGE SPECIFICATIONS.

VI. STORM DRAINAGE:

- A. GENERAL:

- 1. CATCH BASIN GRATES AND RIM ELEVATIONS AS SHOWN ON PLANS SHALL BE ADJUSTED TO CONFORM TO NEW OR EXISTING GRADES.

- 2. DISTANCES AND LENGTHS SHOWN ON PLANS AND PROFILE DRAWINGS ARE REFERENCED TO THE CENTER OF STRUCTURES.

- 3. ALL STORM DRAINAGE MATERIALS AND INSTALLATION SHALL CONFORM TO THE APPLICABLE CITY OF NORTH BAY VILLAGE SPECIFICATIONS.

- 4. THE CONTRACTOR SHALL PROTECT COMPLETED DRAINAGE STRUCTURES AND EXFILTRATION SYSTEM CONTAMINATION OF SILT AND CONSTRUCTION DEBRIS. PLACE PLTWOOD ON OR FILTER FABRIC BETWEEN THE FRAME AND INLET GRATE UNTIL CONSTRUCTION OPERATIONS ARE FINISHED.

IX. PAVING:

- A. GENERAL:

- 1. ALL UNDERGROUND UTILITIES SHALL BE COMPLETED PRIOR TO CONSTRUCTION OF LIMEROCK BASE.

- 2. ALL EXISTING PAVEMENT, CUT OR DAMAGED BY CONSTRUCTION SHALL BE PROPERLY RESTORED AT THE CONTRACTOR'S EXPENSE.

- 3. ALL ROAD CROSSINGS ARE OPEN CUT UNLESS OTHERWISE NOTED ON THE DRAWINGS.

- 4. WHERE ANY PROPOSED PAVEMENT IS TO BE CONNECTED TO EXISTING PAVEMENT, THE EXISTING EDGE OF PAVEMENT SHALL BE SAW CUT.

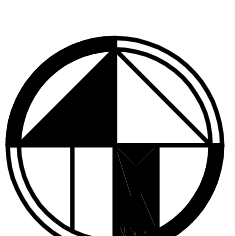

0 5 10 20
GRAPHIC SCALE IN FEET

BERMELLO•AJAMIL
& PARTNERS•INC
Architecture Engineering Planning
Interior Design Landscape Architecture
2601 South Bayshore Drive
Miami FL 33133
(305) 855-2530 Fax: (305) 860-3759

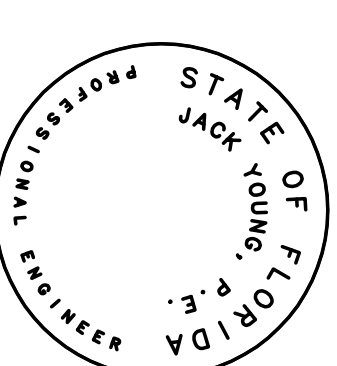

JACK YOUNG, P.E.
FLORIDA LICENSE #45646

Revisions:	
No.	Description

Project Name:

Dr. Paul Vogel
Community Park
CITY OF NORTH BAY VILLAGE
LANDSCAPE PLANS

Project No.	
Scale:	1" = 10'
Date:	March 22, 2010
Drawn:	
Checked:	
CADD File:	
Drawing Title:	

PAVING, GRADING
& DRAINAGE

Sheet No.

C-2

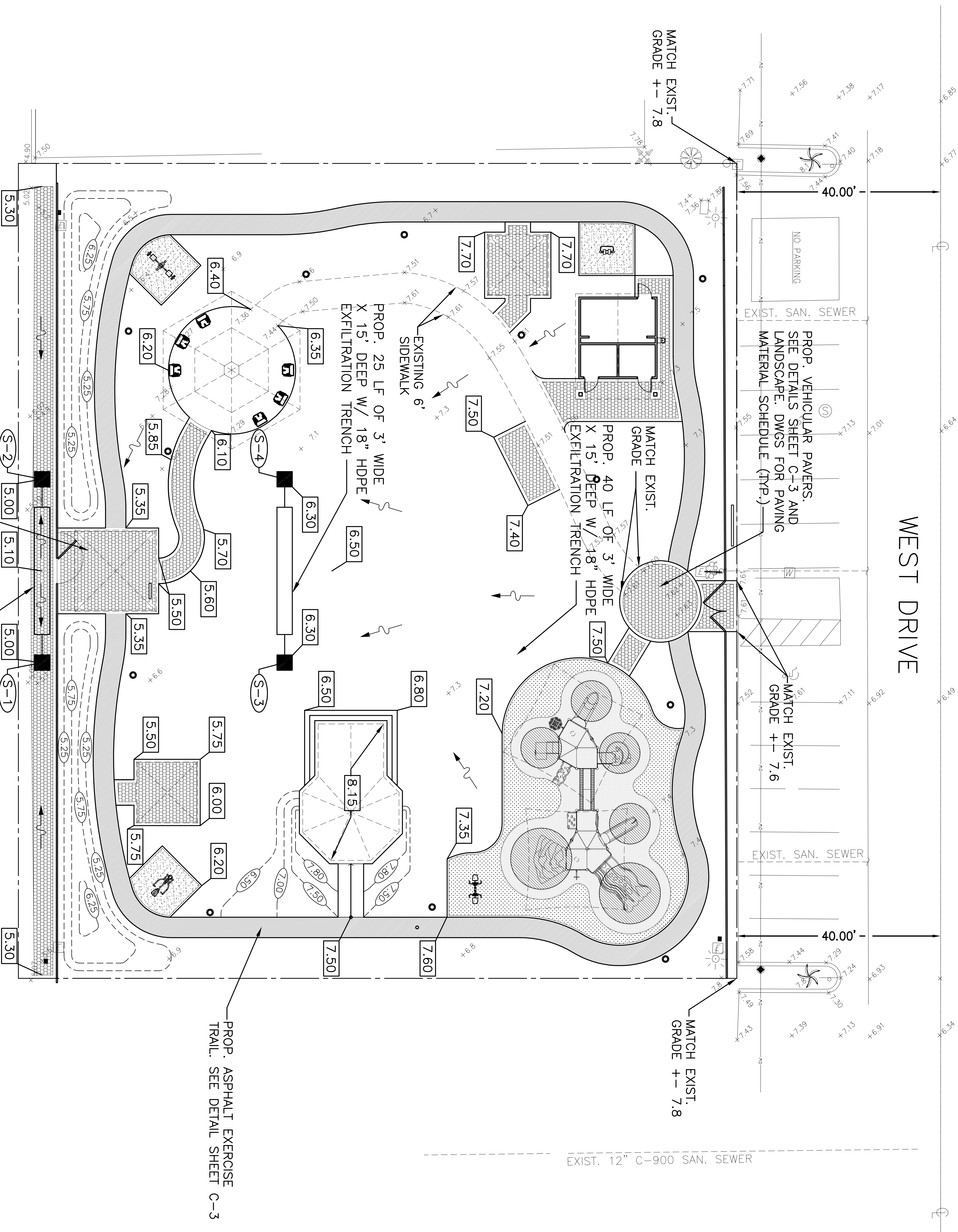

PROP. PEDESTRIAN PAVERS. SEE DETAILS SHEET C-3 AND
LANDSCAPE. DWGS FOR PAVING MATERIAL SCHEDULE (TYP.)

PROP. 25 LF OF 3' WIDE X 15' DEEP
W/ 18" HDPE EXFILTRATION TRENCH

PROP. ASPHALT EXERCISE
TRAIL. SEE DETAIL SHEET C-3

BISCAYNE BAY

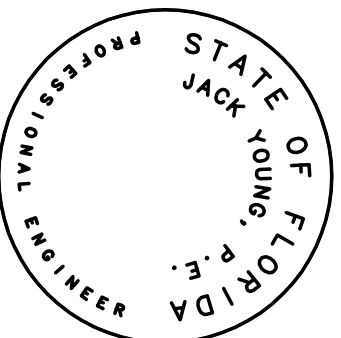

JACK YOUNG, P.E.
FLORIDA LICENSE #45646

Revisions:		
No.	Date	Description

Project Name:

Dr. Paul Vogel
Community Park
CITY OF NORTH BAY VILLAGE
LANDSCAPE PLANS

Project No.	
Scale:	As Shown
Date:	March 22, 2010
Drawn:	
Checked:	
CADD File:	

Drawing Title:

PAVING, GRADING
& DRAINAGE
DETAILS

Sheet No.

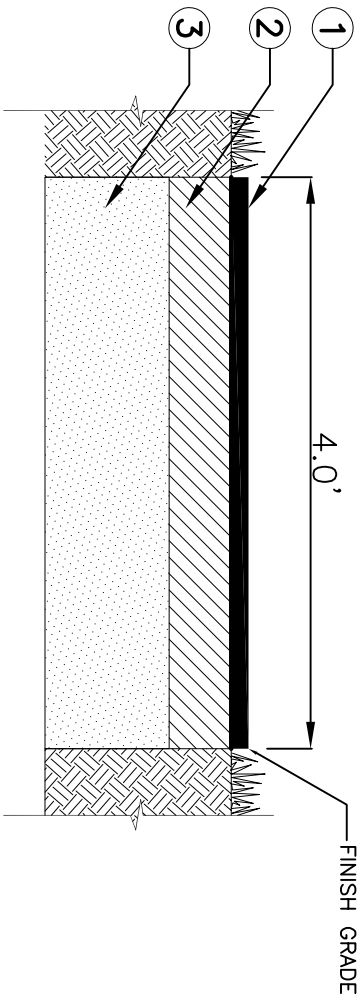

ASPHALT EXERCISE TRAIL DETAIL

SCALE: N.T.S.

- ① 1 1/2" THICK ASPHALTIC CONCRETE TYPE S-1.
- ② 6" LIMESTOCK BASE MIN. LBR 100
COMPACTED TO 98% MAX. DENSITY
PER AASHTO T-180.
- ③ 12" COMPACTED SUBGRADE MIN. LBR
40 COMPACTED TO 95% MAX. DENSITY
PER AASHTO T-180 .

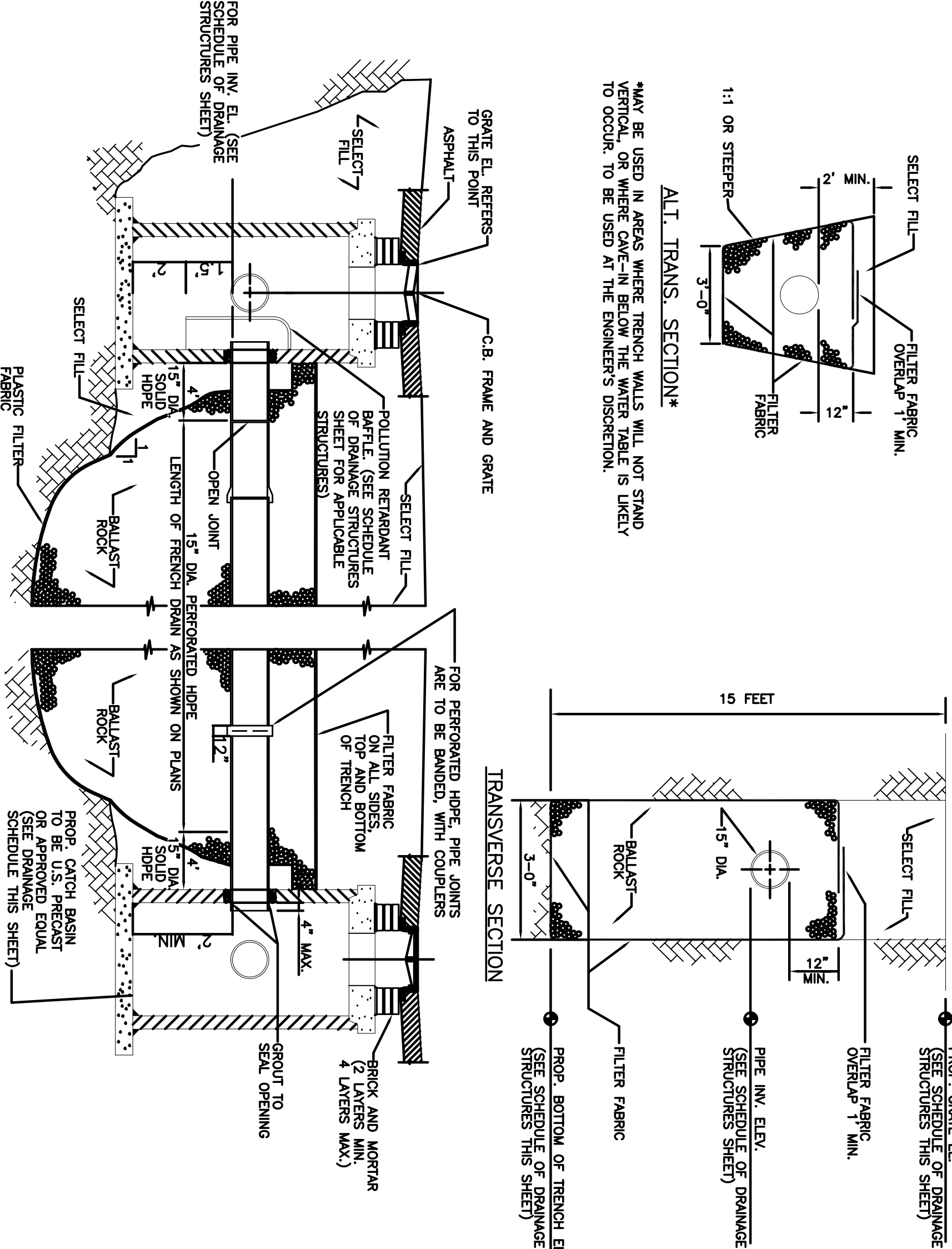

LONGITUDINAL SECTION

TRANSVERSE SECTION

NOTE
AFTER THE BALLAST ROCK HAS BEEN PLACED TO THE PROPER ELEVATION IT
SHALL BE CAREFULLY WASHED DOWN WITH CLEAN WATER TO ALLOW FOR INITIAL
SETTLEMENT THAT MAY OCCUR. IF SETTLEMENT DOES TAKE PLACE, ADDITIONAL
BALLAST SHALL BE PLACED TO MAINTAIN THE PROPER ELEVATION. THE
EXFILTRATION TRENCH IS COMPLETED IN ACCORDANCE WITH THE DETAILS.

TYPICAL CATCH BASIN AND EXFILTRATION TRENCH DETAIL

SCALE: N.T.S.

DRAINAGE STRUCTURE SCHEDULE													
NO.	TYPE & INSIDE DIMENSION	GRATE/RIM ELEVATION	PIPE INVERT ELEVATION						BOTTOM SLAB TOP ELEV.		REMARKS		
			N	S	E	W	NE	NW	SE	SW		PRB	
S-1	CB (4.0' DIA.)	5.00		2.00							-1.50		TYPE C PER US SPECIFIC 3-4.4 WITH FRAME AND GRATE PER AASHTO SD 2.3
S-2	CB (4.0' DIA.)	5.00		2.00							-1.50		TYPE C PER US SPECIFIC 3-4.4 WITH FRAME AND GRATE PER AASHTO SD 2.3
S-3	CB (4.0' DIA.)	6.30		2.00							-1.50		TYPE C PER US SPECIFIC 3-4.4 WITH FRAME AND GRATE PER AASHTO SD 2.3
S-4	CB (4.0' DIA.)	6.30		2.00							-1.50		TYPE C PER US SPECIFIC 3-4.4 WITH FRAME AND GRATE PER AASHTO SD 2.3

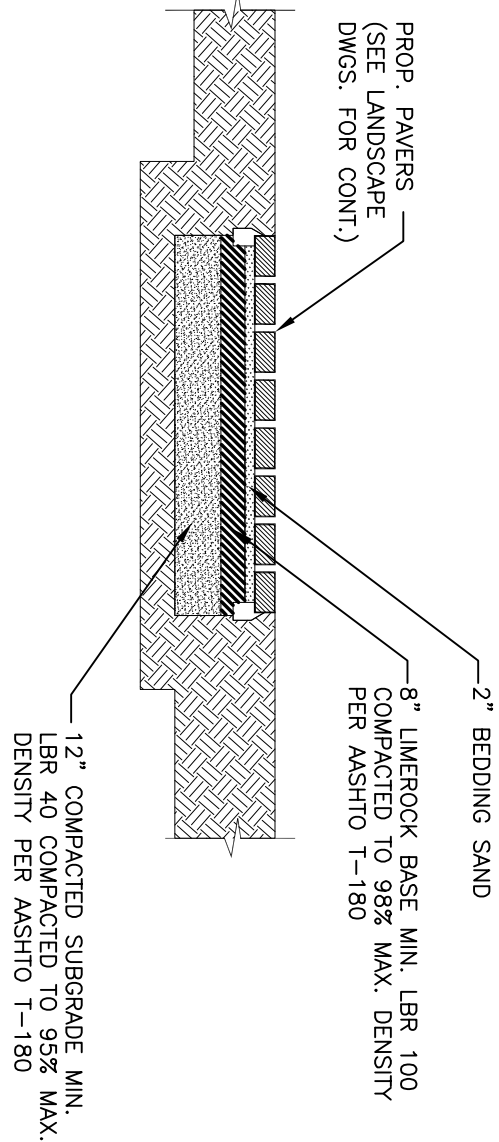

VEHICULAR PAYER DETAIL

SCALE: N.T.S.

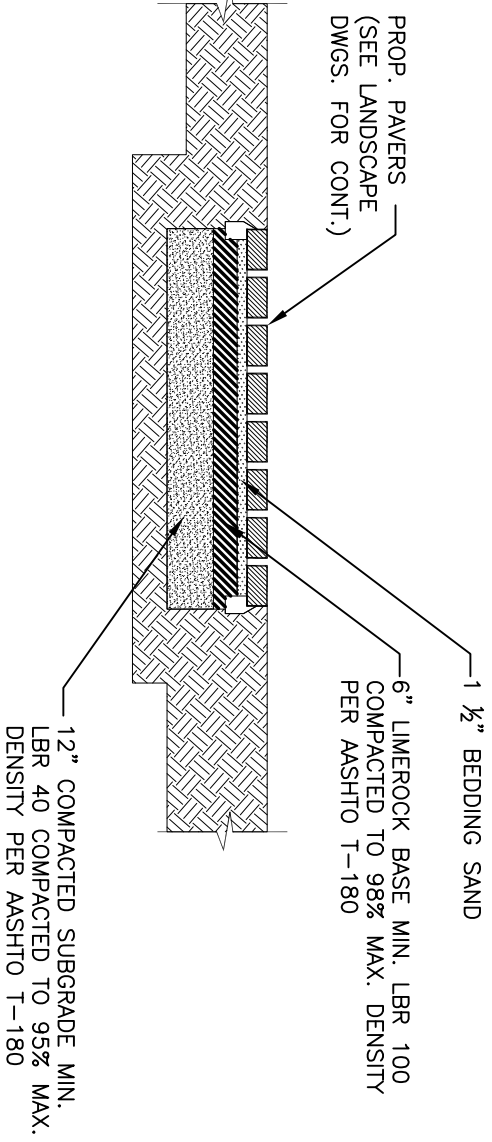

PEDESTRIAN PAYER DETAIL

SCALE: N.T.S.

WEST DRIVE

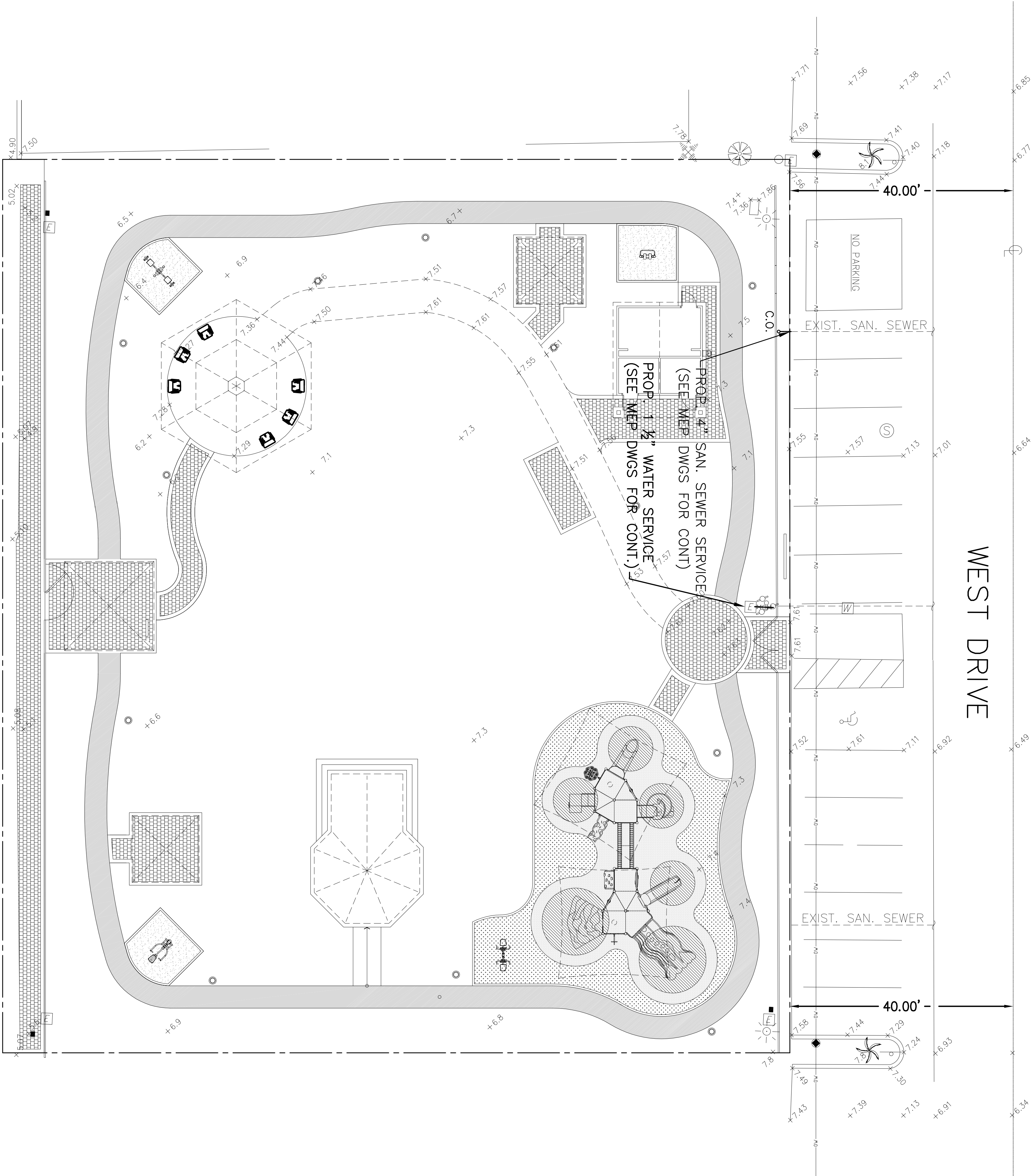

EXIST. 12" C-900 SAN. SEWER

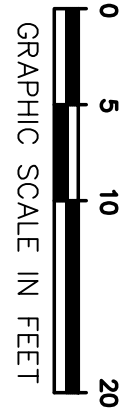
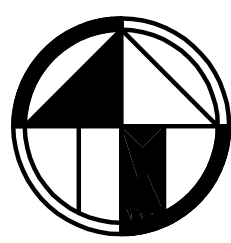

**BERMELLO • AJAMIL
& PARTNERS • INC**
Architecture Engineering Planning
Interior Design Landscape Architecture
2501 Miami Fl. 33133
(305) 859-2050 Fax (305) 860-3759

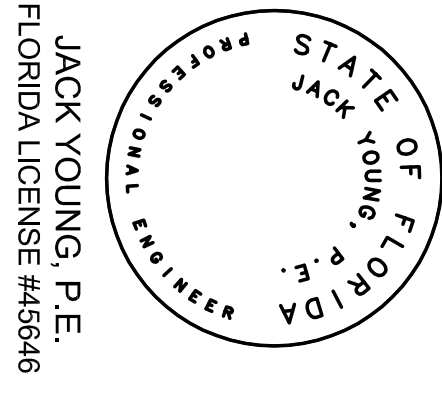

Revisions:	
No.	Description

Dr. Paul Vogel
Community Park
CITY OF NORTH BAY VILLAGE
LANDSCAPE PLANS

Project No. _____
Scale: 1" = 10'
Date: March 22, 2010
Drawn: _____
Checked: _____
CADD File: _____
Drawing Title: _____

**WATER & SEWER
PLAN**

Sheet No.

C-4

BISCAYNE BAY

- NOTES**
1. PROP. WATER SERVICE SHALL HAVE MIN. 3' OF COVER.
 2. CONTRACTOR SHALL VERIFY LOCATION EXISTING SEWER LATERAL.

Revisions:		
No.	Date	Description

Project Name:
**Dr. Paul Vogel
Community Park
CITY OF NORTH BAY VILLAGE
LANDSCAPE PLANS**

Project No.	29064.000
Scale:	As Shown
Date:	March 22, 2010
Drawn:	J.V.
Checked:	RH, MG
CADD File:	H:\PROJECT\529064.PAK NBYLandscape Plans
Drawing Title:	

EXISTING TREE
DISPOSITION PLAN &
LIGHT POLE REMOVAL

Sheet No.

L-1.0

#	BOTANICAL NAME	COMMON NAME	HEIGHT	SPREAD	CALIPER	CONDITION	STATUS
1	Quercus virginiana	Live Oak	12'	6'	3 1/2"	Good	Transplant
2	Quercus virginiana	Live Oak	12'	6'	3 1/2"	Good	Transplant
3	Quercus virginiana	Live Oak	12'	6'	3 1/2"	Good	Transplant
4	Quercus virginiana	Live Oak	12'	6'	3 1/2"	Good	Transplant
5	Quercus virginiana	Live Oak	12'	6'	3 1/2"	Good	Transplant
6	Quercus virginiana	Live Oak	12'	6'	3 1/2"	Good	Transplant
7	Serena suariensis	Glaucous Castia	8'	6'	2 1/2" Multi	Poor	Remove
8	Serena suariensis	Glaucous Castia	8'	6'	2 1/2" Multi	Good	Remain
9	Serena suariensis	Glaucous Castia	8'	6'	2 1/2" Multi	Good	Remain
10	Serena suariensis	Glaucous Castia	8'	6'	2 1/2" Multi	Good	Remain
11	Serena suariensis	Glaucous Castia	8'	6'	2 1/2" Multi	Good	Remain
12	Quercus virginiana	Live Oak	8'	6'	2 1/2"	Good	Remain
13	Quercus virginiana	Live Oak	8'	5'	2 1/2"	Fair	Transplant
14	Quercus virginiana	Live Oak	8'	5'	2 1/2"	Fair	Transplant
15	Quercus virginiana	Live Oak	8'	5'	2 1/2"	Fair	Transplant
16	Quercus virginiana	Live Oak	8'	5'	2 1/2"	Fair	Remain
17	Chrysalidocarpus lutescens	Aveca Palm	7'	3'	N.A.	Hedged	Remain
18	Podocarpus macrophyllus	Podocarpus	2'	2'	N.A.	Hedged	Remain
19	Podocarpus macrophyllus	Podocarpus	2'	2'	N.A.	Hedged	Remain
20	Chrysalidocarpus lutescens	Aveca Palm	8'	3'	N.A.	Hedged	Remain

All Shrubs/Vegetation Not Shown On This Schedule Are To Be Removed.

4 EXSTING TREE DISPOSITION LIST

L-1.0 SCALE: N.T.S.

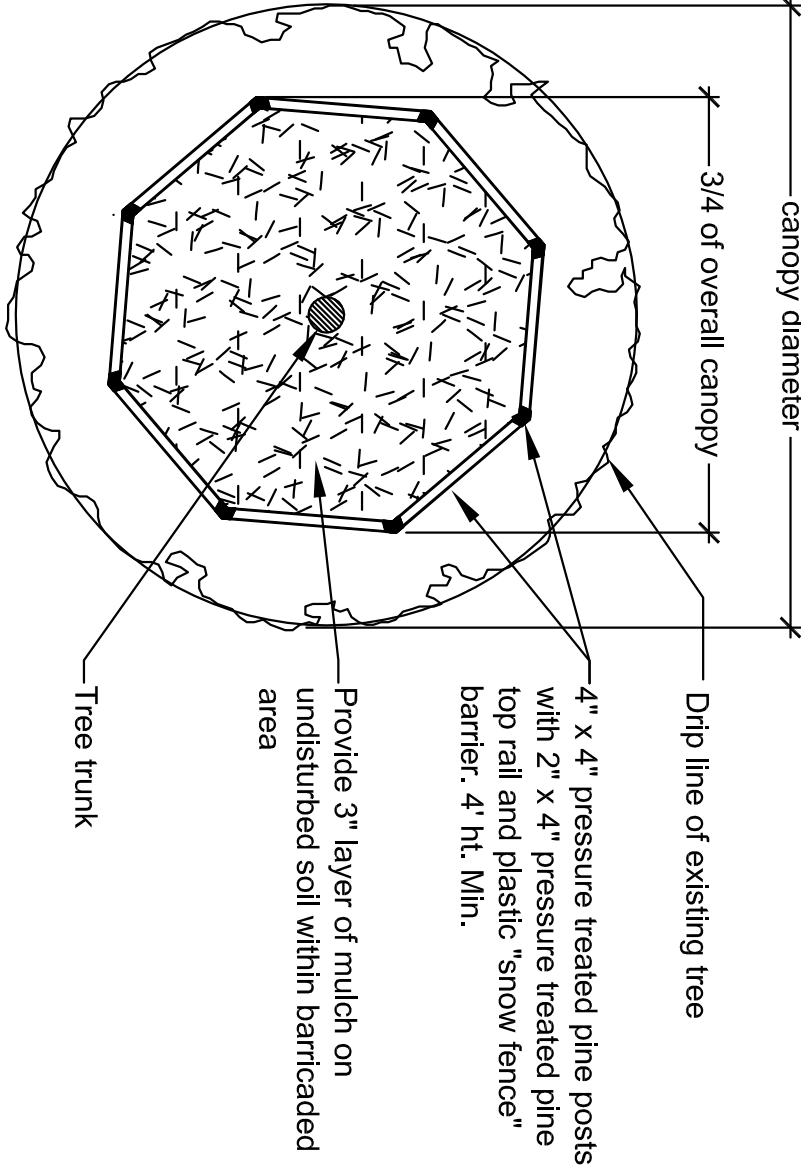

TREE PROTECTION DETAIL (PLAN)

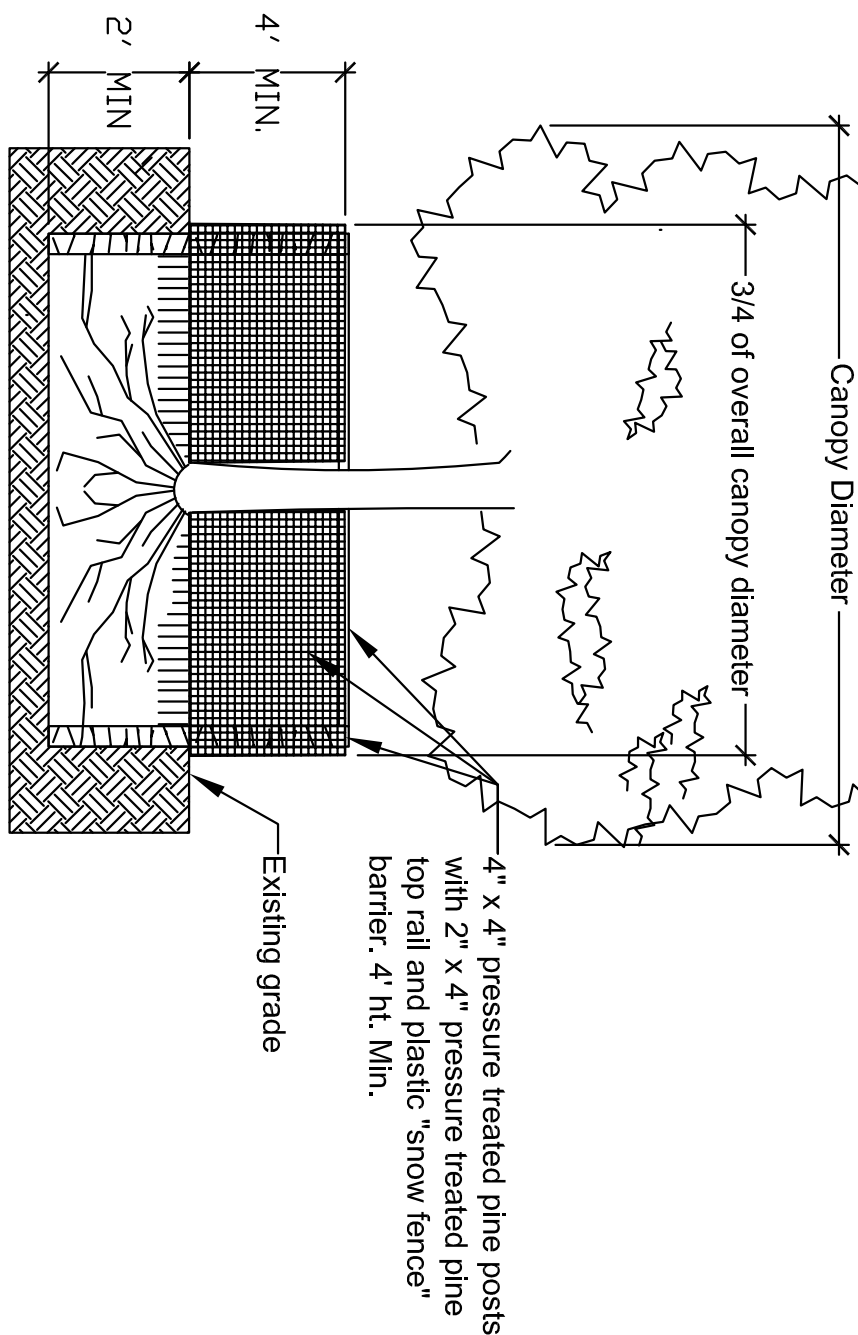

TREE PROTECTION DETAIL (ELEVATION)

5 TREE PROTECTION DETAIL

L-1.0 SCALE: N.T.S.

- Certified arborist is to be hired to supervise and direct all phases of transplanting trees and perform all other work.
- Trees to be relocated shall be root pruned a minimum of eight weeks prior to transplanting. Landscape Contractor shall maintain transplanted materials during construction period by watering, weeding, mowing, spraying, fertilizing, and pruning.
- Landscape Contractor is responsible for verifying locations of all underground and overhead utilities and easements prior to commencing work. All Utility companies and/or the General Contractor shall be notified to verify utility locations prior to digging. Utility trenching is to be coordinated with the Landscape prior to beginning of project. The Owner or Landscape Contractor shall be responsible for obtaining all applicable permits. The Landscape Contractor shall comply with all local and State codes and shall be responsible for obtaining all applicable permits.
- Landscape Contractor shall regularly inspect the relocated materials to ensure compliance with standard horticultural practices.
- The Landscape Contractor is responsible for guaranteeing the transplanted trees and palms for a period of one year. At the time of final inspection all transplanted trees and palms that are not in a healthy growing condition shall be replaced by the Landscape Contractor.
- Root Pruning and Transplanting Operations: The Landscape Contractor shall take all appropriate measures to protect trees and palms during root pruning and transplanting in accordance with standard arboriculture procedures including:
 - The diameter of the root-pruning or transplanting circle shall be at a distance away from the trunk equal to 12 times each inch of trunk diameter at breast height.
 - All small roots shall be cleanly cut with a sharp spade, a clean saw or chainsaw depending on the size of the root.
 - Trees shall not be pruned at transplanting to compensate for root loss. Any thinning of branches shall be as per the International Society of Arboriculture Trimming Standards.
 - For all palms except Sabal palmetto, the lower fronds shall be pruned leaving 9-11 fronds that can be tied without an extensive amount of weight that may damage the heart of the palm. The Sabal palmetto shall be have all fronds cut without damaging the bud.
 - After root pruning trees, backfill roots to original existing grade with existing soil only.
 - Provide a minimum of 3" mulch over backfill area to prevent weed growth, conserve moisture, and protect the roots from drying out at time of moving from the hole.
 - Provide tree protection as per Tree Protection Detail to ensure that the tree or root system is not damaged during the root-pruning period.
 - After root pruning, during root regeneration period trees shall be watered as per standard horticultural practices.
 - Immediately prior to transplanting tie the branches of the tree up to avoid damage.
 - The root ball shall be wrapped with burlap to protect the soil around the roots and protect the roots from drying out at time of moving from the hole.
 - Transplanting of root ball shall be done within 24 hours after being dug for relocation. Plants should be kept in shade and the canopy kept moist.
 - Digging and preparation of the new hole for the transplant shall be done prior to removing the tree from the existing location.
 - The depth of the new hole shall be equal to the depth of the root ball and the width shall be equal to three times the width of the root ball. The Landscape Contractor is to verify that all new holes have appropriate perforation. Landscape Contractor is to report to the Landscape Architect if water percolation does not meet minimum standards for tree relocation so that the trunk and crown is not impacted and damaged by the equipment.
 - The slings used to lift the trees and heavy weight palms shall be non-binding nylon type slings that are wrapped under the root ball to support the weight of tree or heavy palm. Slings shall not be solely wrapped around the trunk of the tree that can cause damage, girdling and result in decline and death of the tree.
 - Once slings are used to lift the tree, the slings shall be wrapped around the trunk of the tree and secured to the trunk to prevent the trunk from the weight of the palm. Packing the sling may be necessary so that the trunk or "hoods" are not damaged.
 - Trees shall be planted slightly higher than their original planting level prior to relocation. Palms shall be planted at the same elevation prior to relocation. The tree and palm shall be centrally positioned in the planting hole and set straight, plumb or normal to the growth pattern prior to transplanting.
 - The trees and palms shall be backfilled with existing soil free of deleterious material and plant growth.
 - Trees and palms shall be deep root watered to eliminate air pockets in the backfill mix prior to mulching.
 - U. A 6" saucer shall be created around the edge of the plant pit to help hold water.
 - V. Provide a minimum of 3" layer of mulch over saucer and backfill area outside saucer to prevent the weed growth, conserve moisture, and prevent evaporation. Keep much 6" away from the tree.
 - W. Install tree and palm bracing as per attached details, to ensure stability of tree and palm during time period prior to and after transplanting.
 - X. The Landscape Contractor shall be responsible for reseeding any trees/grasses that are not vertical when caused by winds less than 75 MPH.
 - Y. After transplanting trees and palms, the Landscape Contractor shall be responsible for obtaining water and watering to maintain soil moisture during the guarantee period at a minimum of:
First Month- daily; Second Month - 3 times per week; Third and Fourth Months - 2 times per week; Last Eight Months - 1 time per week. For trees over 4" in caliper at the time of planting, the schedule should be: First 6 weeks - daily; from 13 months to 6 months-3 times per week; last 6 months - 1 time per week.

2 TREE AND PALM TRANSPLANTING NOTES

L-1.0 SCALE: N.T.S.

- Before beginning work, the Landscape Contractor is required to meet with the Landscape Architect at the site to review all work procedures, access routes, storage areas, and tree protection measures.
- Fences shall be erected to protect trees to be preserved. Fences define a specific protection zone for each tree or group of trees. Fences are to remain until all site work has been completed. Fences may not be relocated or removed without the written permission of the Landscape Architect.
- Construction trailers, traffic and storage areas must remain outside fenced areas at all times.
- All underground utilities and drain or irrigation lines shall be located outside the tree protection zone. If lines must traverse the protection area, they shall be tamped or bored under the tree.
- No materials, equipment, spoil, or waste or washout water may be deposited, stored, or parked within the tree protection zone (fenced area).
- Additional tree pruning required for clearance during construction must be performed by a qualified arborist and not by construction personnel.
- Any herbicides placed under paving materials must be safe for use around trees and labeled for use on any paved surface. No herbicide shall be easily absorbed by water.
- If the site is to be used for parking, the site must be easily accessed by water.
- It is the responsibility of the Landscape Contractor to ensure that the site is accessible by the Landscape Contractor and the Landscape Architect should be notified immediately.
- Any grading, construction, demolition, or other work that is expected to encounter tree roots must be monitored by the General Contractor and / or Landscape Contractor.
- All trees shall be irrigated three times a week. Each irrigation procedure shall wet the soil within the tree protection zone to a depth of 30 inches.
- Erosion control devices such as silt fencing, debris basins, and water diversion structures shall be installed to prevent siltation and/or erosion within the tree protection zone.
- Any trees that are damaged during construction shall be replaced by the Landscape Contractor. The trees shall be root pruned 12 inches outside the tree protection zone by cutting all roots cleanly to a depth of 36 inches. Roots shall be cut manually by digging a trench and cutting exposed roots with a saw, vibrating knife, root saw, narrow trencher with sharp blades, or other approved root-pruning equipment.
- Any roots damaged during grading or construction shall be exposed to sound tissue and cut cleanly with a saw.
- If temporary haul or access roads must pass over the root area of trees to be retained, a road shall be constructed and maintained to protect the soil. The road bed material shall be replenished as necessary to maintain a 6-inch depth.
- Spill from trenches, basements, or other excavations shall not be placed within the tree protection zone, either temporarily or permanently.
- No burn piles or debris pits shall be placed within the tree protection zone. No ashes, debris, or garbage may be dumped or buried within the tree protection zone.
- Maintain fire-safe areas around fenced areas. Also, no heat sources, flames, ignition sources, or smoking is allowed near mulch or trees.

3 TREE AND PALM PROTECTION NOTES

L-1.0 SCALE: N.T.S.

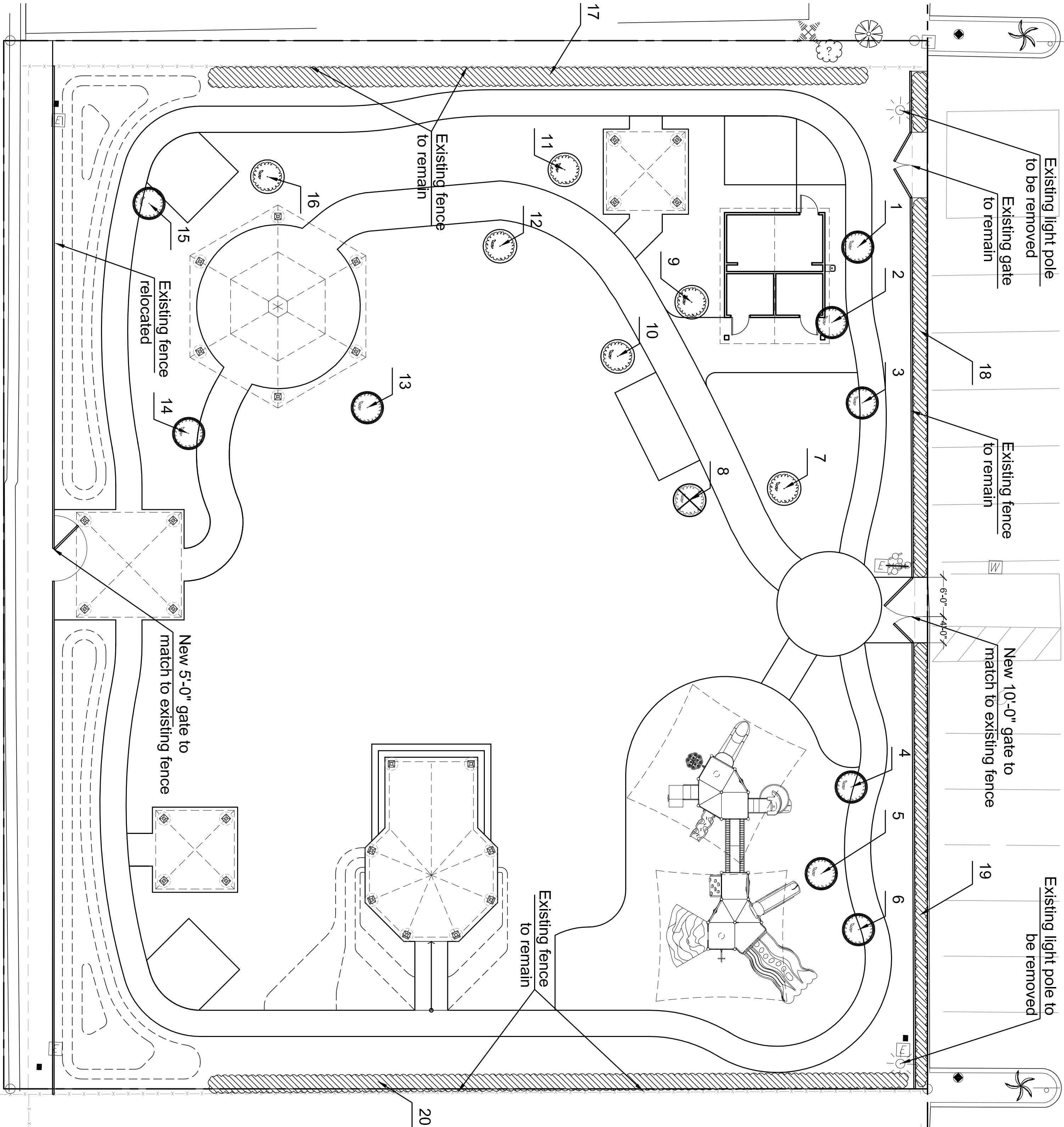

- LEGEND
- Existing Tree To Be Transplanted
 - Existing Tree To Be Removed
 - Existing Tree To Remain
- Note:
See Sheet L-2.0 for new location of transplanted trees.

1 EXISTING TREE AND LIGHT POLE DISPOSITION PLAN

L-1.0 SCALE: 3/32" = 1'-0"

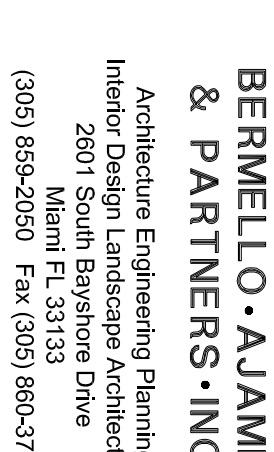

MONIKA S. GAMBLE R.
LA0001379



<u>No.</u>	<u>Date</u>	<u>Description</u>
------------	-------------	--------------------

Project Name

LANDSCAPE PLAN

LAYOUT PLAN

٧

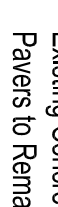
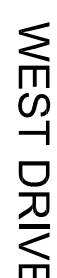

L-3.0

L-3.0

L-3.0

L-3.0

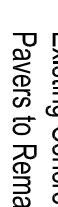
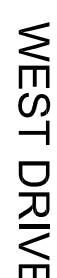

General notes

- Representative immediately

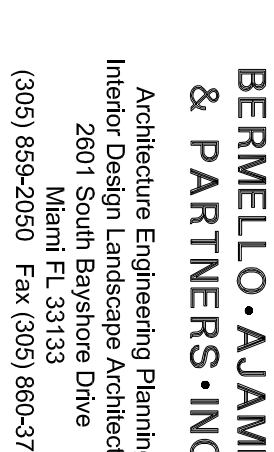

(305) 859-2050 Fax (305) 860-37

L-3.1	SCALE: 3/32" = 1'-0"
-------	----------------------

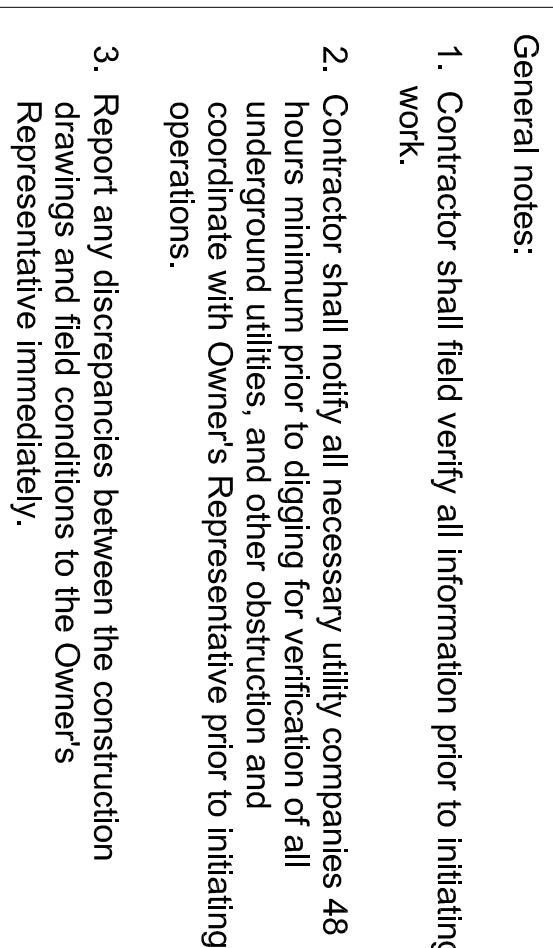

L-3.1	SCALE: 3/16" = 1'-0"
-------	----------------------



<u>No.</u>	<u>Date</u>	<u>Description</u>
------------	-------------	--------------------

Project Name

LANDSCAPE PLANS

Sheet No.

٥

WEST DRIVE

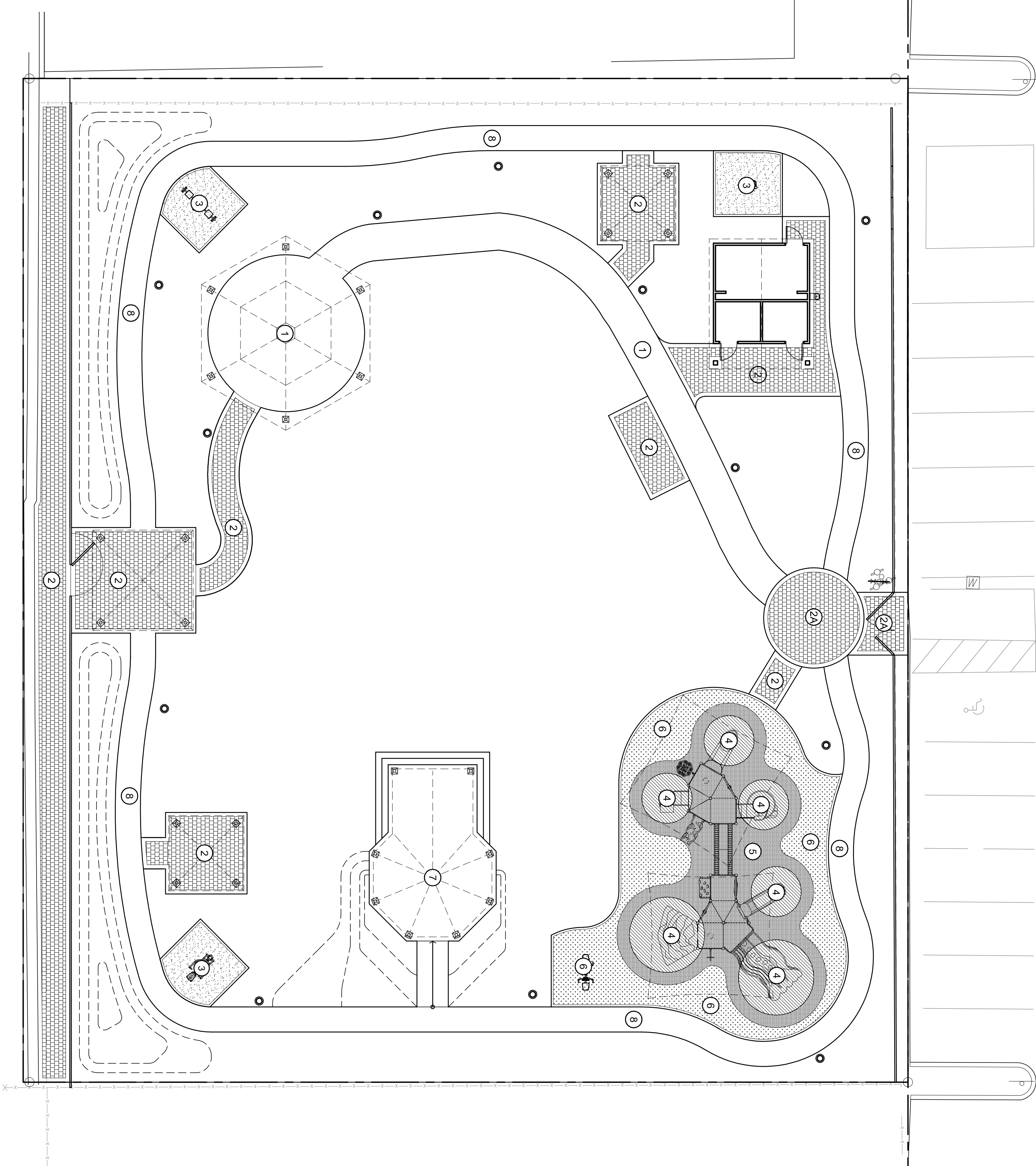

PAVING MATERIAL SCHEDULE

NUMBER	SPECIFICATION	CONTACT
1	Existing Concrete Pavers to Remain	
2	8" x 8" x 2 1/2" and 4" x 8" x 2 1/2" Concrete Paver, Color and Pattern to Match existing pavers	Hanson Paver Products 1590 North Andrews Avenue Pompano Beach, FL 33069 Josee E. Gonzalez Territory Manager 954.972.7400
2A	8" x 8" x 3 1/2" and 4" x 8" x 3 1/2" Concrete Paver, Color and Pattern to Match existing pavers	
3	GTImpax Recycled Bonded Rubber Surfacing (Color: Tri-Color) / 2 3/8" min. thick over 4" thick concrete slab with Continuous 4" Wide Concrete Curb	dtp Dominica Recreation Products Phone: 800-432-0162 Rev. May Ext. 116 roy.m@gmailtime.com
4	GTImpax - Poured Rubber Surfacing - 6 CFH (Color: Terra Cotta) / over 4" thick concrete slab	
5	GTImpax - Poured Rubber Surfacing - 6 CFH (Color: Beige) / over 4" thick concrete slab	
6	GTImpax - Poured Rubber Surfacing - 6 CFH (Color: Light Blue) over 4" thick concrete slab with Continuous 4" Wide Concrete Curb	
7	Poured regular concrete w/medium broom or basking soda finish. Provide control joints and expansion joints. (see civil dwgs for details)	
8	Asphalt paving on Compacted Aggregate Base (500' / 0.1 mile Exercise Trail). (see civil dwgs for details)	

PAVING SCHEDULE

L-4.0 SCALE: N.T.S.

NOTE:
For additional information refer to Manufacture

RUBBER SURFACE DETAIL

L-4.0 SCALE: N.T.S.

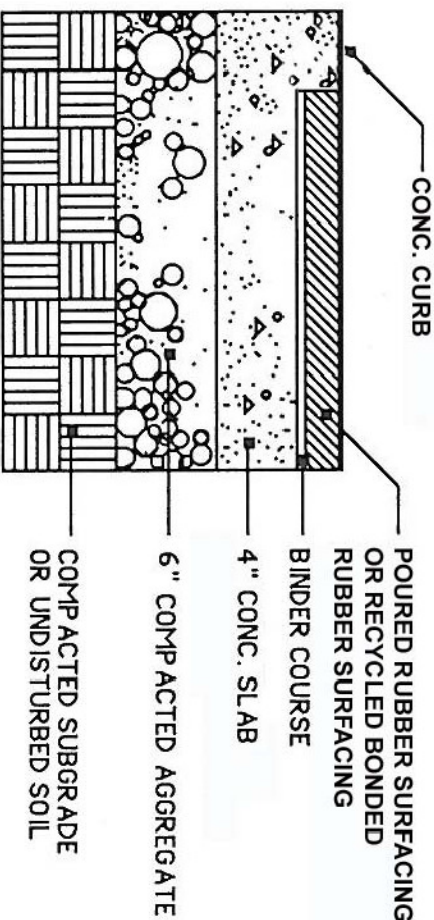

NOTE:
For paving details refer to Civil Engineering drawings.



MONIKA S. GAMBLE R.
LA0001379

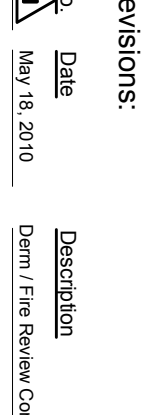

Dr. Paul Vogel
Community Pa
CITY OF NORTH BAY VILL
LANDSCAPE PLANS

SITE FURNITURE LIGHTING PLAN

5.

SITE FURNITURE & LIGHTING SCHEDULE					
SYMBOL	QUANTITY	TYPE	SPECIFICATIONS	CONTACT	COLOR
A	1	Prefabricated unisex restroom with storage	Prefabricated men and women restroom with storage, 16'-0" x 19'-4", covered entry and drinking fountain pedestal, stainless steel plumbing fixtures, all-oval hand dryers, soft automatically turn off, automatically flush toilet, 17' x 8' interior space, stainless steel supports, anti-graffiti exterior coat Note: Building to have DCA Department of Community Affairs product certification for a premanufactured building in Miami-Dade County.	The Public Restrooms Company www.PublicRestroomCompany.com 888.888.2090 Fax 888.888.1448 Katie Kaufman	Roofing: Ash Grey metal. Exterior: split face concrete.
B	1	Performance Shelter	#C/A2820, 28' X 20' Custom Cambria, 6.1/2 Roof Pitch, (8) Column Design, S/P Tongue and Groove Roof Decking, 28 Gauge Standing Seam Metal Roof, Laser Cut Lattice.	KORKAT Rep (Daytona) 947 Beville Rd Suite 15 S. Daytona FL 32119 Phone: (386) 322-7189 Fax: (386) 322-4289 ern@korkat.com www.korkat.com	Regal White Powder Coat Finish Steel Frame & Regal Blue Metal Roof
C	1	Hexagonal Shelter	#R031, 31' Hexagonal Steel Duo Top Shelter, 4.1/2 Roof Pitch, 7'x7' Eave Height, (6) Column Design, 24 Gauge Standing Seam Metal Roof, Laser Cut Lattice, Powder Coat Finish.		Regal White Powder Coat Finish Steel Frame & Regal Blue Metal Roof
D	1	Lookout Shelter	#B11BP, 16' Pittsburgh Square Shelter, 6.1/2 Roof Pitch, 7'x7' Eave Height, (4) Column Design, 24 Gauge Standing Seam Metal Roof, Laser Cut Lattice, Powder Coat Finish		Regal White Powder Coat Finish Steel Frame & Ash Gray Metal Roof
E	2	Picnic Shelter	#F450, 12' X 12' Hinged Mini Shelter, (2) Post Design, 6.1/2 Roof Pitch, 24 Gauge Standing Seam Metal Roof, Powder Coat Finish		Metal Posts (Yellow), Accent Metal (Yellow), Plastic (Blue) Deck (Blue), MegaRock (Granite), Fabric SunBox (Red) (Lower Tonnage) and Upper Royal Blue)
F	1	Playground	GameTime / PowerScope Playground / Modular Climx nSlide # B2326 Aluminum Uprights with two (2) 20'X20' SunBox Fabric Sail Roof Built-In.		
G	1	Exercise Station	Cardio Walker / M:13167		
H	1	Exercise Station	Sealed Chest Press / M:13164		
I	1	Exercise Station	Sealed Leg Press / M:13165		
J	1	Exercise Station	Rowing Machine / M:13163	drr Domicila Recreation Products Phone: 800-432-0162 Roy May Ext. 116 roy.m@gametime.com	
K	4	Trash Receptacle	UltraPlay, Park Furnishings, Surface Mount, Trash Receptacle Model: LX-3RPB Rain Barrel with Cable / Powder Coated Finish.		Dark Grey
L	2	Bike Rack	UltraPlay, Park Furnishings, 5 Loop Bike Rack / Capacity 7 / Model: SB05 / Inground Mount / Powder Coated Finish.		Dark Grey
M	3	Bench	UltraPlay, Park Furnishings, Surface Mount, Hamilton Bench Model: 3ZC-S6 / Powder Coated Finish.		Dark Grey
N	2	Picnic Table	UltraPlay, Park Furnishings, Surface Mount, Single Pedestal Picnic table Model: 337-CDBR6.		Cedar-Recycled Plastic & Dark Grey
O	6	Rocking Chair	Capita Activrock Rocker Chair - 4625 SKU# XSH1025 / with cable	Shine Company Inc. EveryRockingChair.com	Light Blue
P	26	Ceiling Wash	Aislescape / FL-12 / 26 CF / 120 / BK	The MLS Group 7033A SW 47th Street Miami, Florida 33155 Tel.: (305) 666-4210 ext. 118 Roy Bustillo, LC	Black
Q	12	Area Light	Lumac / LTN4-90W/4LEDP4-3-208LED-B-BKTX-HG-V1X		GY31X Textured Medium Grey

(P.B. 44, PG. 72, M.D.C.R.)

L-5.0



**BERMELLO • AJAMILL
& PARTNERS • INC**

Architecture Engineering Planning
Interior Design Landscape Architecture
2601 South Bayshore Drive
Miami FL 33133
(305) 859-2050 Fax (305) 860-3750

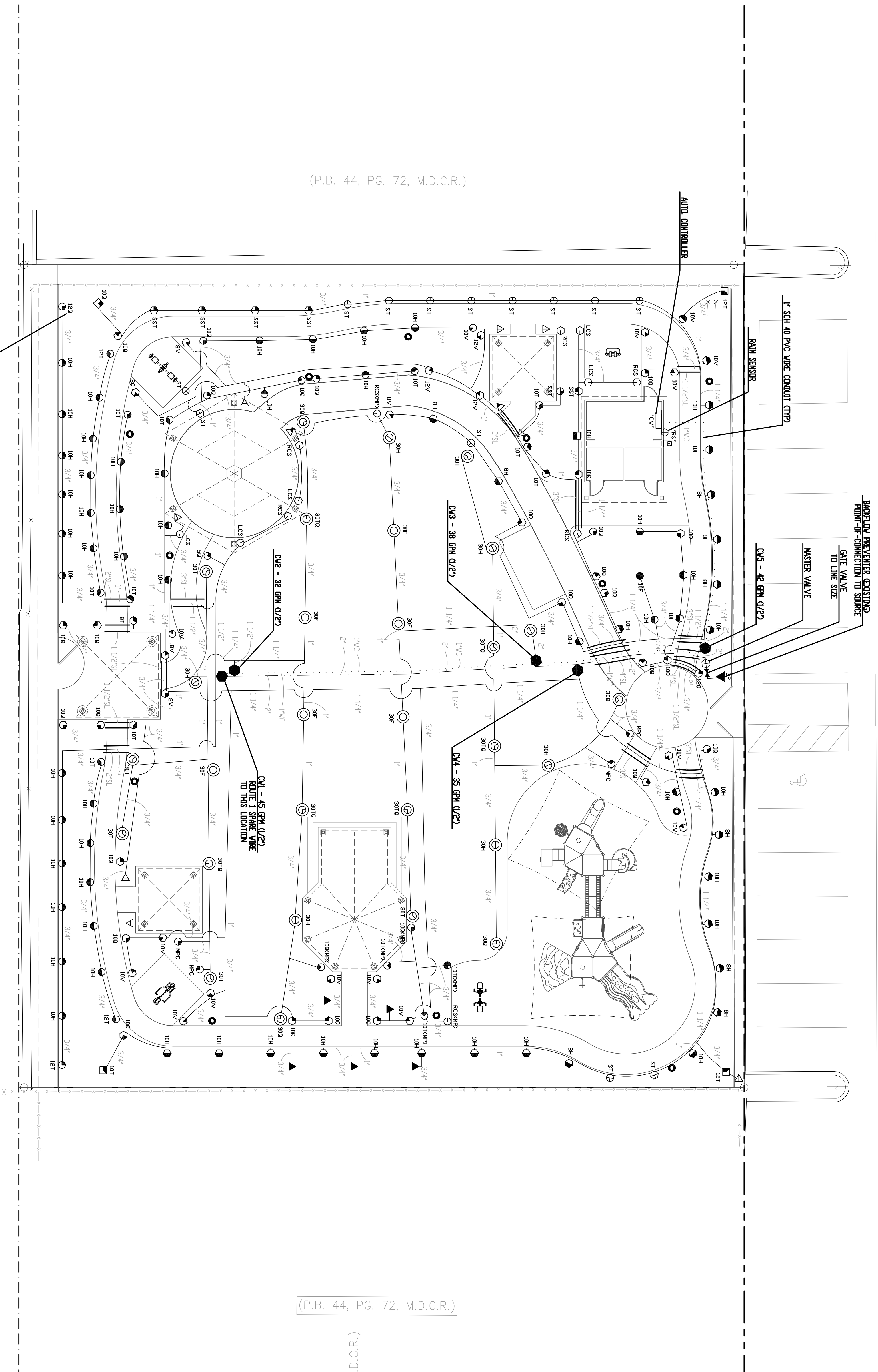
[illegible]

Dr. Paul Vogel
Community Park
CITY OF NORTH BAY VILLAGE
IRRIGATION PLANS

Project No. _____
 Scale: _____
 Date: March 22, 2010
 Drawn: _____
 Checked: _____
 CADD File: _____
 Drawing Title: _____

IRRIGATION PLAN

NOTE: PHOTO-METRIC CALCULATION FOR WALKWAYS ILLUMINATION IS BASED ON LED LIGHT FIXTURE TYPE MANUFACTURED BY LUMEC C.A.T. NO. LENA-40. REFER TO LANSCAPE SHEET L-5.0 FOR EXACT DESCRIPTION AND SPECIFICATION. CONTRACTOR MUST INCLUDE WALKWAY PHOTO-METRIC CALCULATIONS WITH SHOP DRAWINGS SUBMITTAL FOR LIGHT FIXTURE TYPE "P". IF CONTRACTOR DECIDES TO SUBSTITUTE THESE LIGHT FIXTURES, TYPEP5.

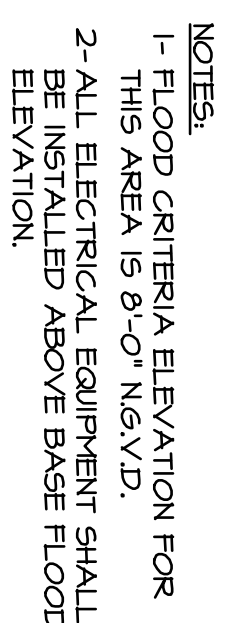

 ELECTRICAL SITE PLAN
SCALE: 1" = 10'-0"

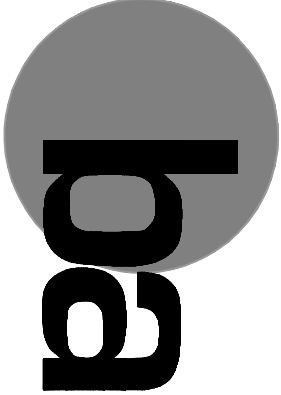

**BERMELLO • AJAMIL
& PARTNERS, INC.**
Architectural Engineering Planning
Interior Design Landscape Architecture
2001 South Bayshore Drive
Miami, FL 33133
(305) 659-5200 Fax: (305) 690-3789

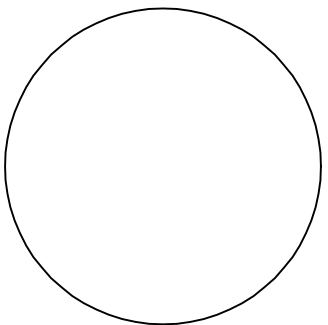

Revisions:		
No.	Date	Description

Project Name:

Dr. Paul Vogel
Community Park
CITY OF NORTH BAY VILLAGE
LANDSCAPE PLANS

Project No.	_____
Scale:	_____
Date:	March 22, 2010
Drawn:	_____
Checked:	_____
CADD File:	_____
Drawing Title:	_____

GENERAL
STRUCTURAL NOTES

Sheet No. **S-00**

GENERAL STRUCTURAL NOTES

GENERAL

1. ALL MATERIALS AND CONSTRUCTION SHALL COMPLY WITH THE LATEST EDITION OF THE FLORIDA BUILDING CODE 2007, THE ACI AND AISC SPECIFICATIONS AND RECOMMENDED PRACTICE.
2. ALL REFERENCED STANDARDS REFER TO THE EDITION ENFORCED AT THE TIME THESE PLANS AND SPECIFICATIONS ARE ISSUED FOR BID.
3. DESIGN CRITERIA:
A. ROOF LOADS: _____ 20 PSF
LIVE LOAD: _____ 15 PSF (Ø ROOF)
SUPERIMPOSED DEAD LOAD _____
B. WIND LOADS: IN ACCORDANCE WITH ASCE 7-05 (BUILDING CATEGORY 1, 146 MPH WIND SPEED; EXPOSURE C).
4. GENERAL CONTRACTOR SHALL CHECK, REVIEW AND VERIFY ALL PLANS, DIMENSIONS AND SPECIFICATIONS PRIOR TO CONSTRUCTION. THE ENGINEER OF RECORD SHALL BE NOTIFIED IN WRITING OF ANY DISCREPANCIES OR OMISSIONS NOTED ON THE DRAWINGS OR IN THE SPECIFICATIONS, OR ANY VARIATIONS NEEDED IN ORDER TO CONFORM TO THE CODES, RULES AND REGULATIONS.
5. STRUCTURAL DRAWINGS SHALL BE WORKED TOGETHER WITH ARCHITECTURAL DRAWINGS TO LOCATE SLABS, SLOPES, DRAINS, OUTLETS RECESSES, OPENINGS, RECESSES, BOLT SETTINGS, STEELS, ETC. DISCREPANCIES SHALL BE BROUGHT TO THE ATTENTION OF THE ARCHITECT/ENGINEER BEFORE PROCEEDING WITH THE WORK.
6. GENERAL CONTRACTOR SHALL SUBMIT SHOP DRAWINGS TO THE ENGINEER FOR APPROVAL BEFORE FABRICATION OR ERECTION OF ANY STRUCTURAL SYSTEM.
7. GENERAL CONTRACTOR SHALL RESTRICT AND PROPERLY ISOLATE ALL CONSTRUCTION EQUIPMENT AND LOADS FROM INDUCING OR TRANSMITTING VIBRATIONS TO THE STRUCTURE DURING CONSTRUCTION.
8. GENERAL CONTRACTOR SHALL BE RESPONSIBLE FOR THE DISPOSAL OF ALL ACCUMULATED WATER FROM EXCAVATIONS AND DEMOLITION OPERATIONS IN SUCH A WAY AS TO NOT CAUSE INCONVENIENCE TO THE WORK AND DAMAGE TO THE STRUCTURAL ELEMENTS.
9. WHEN PERFORMING WORK BELOW GRADE, CARE SHALL BE TAKEN TO PROTECT EXISTING UTILITIES. ALL EXISTING UTILITIES SHALL BE BROUGHT TO THE ATTENTION OF THE ARCHITECT/ENGINEER. ANY DAMAGE TO EXISTING UTILITIES SHALL BE REPORTED TO ALL AFFECTED PARTIES, INCLUDING THE ARCHITECT/ENGINEER.
10. GENERAL CONTRACTOR SHALL BE RESPONSIBLE FOR UPDATING HIS/HER CONSTRUCTION DOCUMENTS WITH ANY REVISED DRAWINGS AND SPECIFICATIONS, FIELD ORDERS, CHANGE ORDERS AND CLARIFICATION SHEETS ISSUED DURING THE COURSE OF CONSTRUCTION.
11. "BY OTHERS" DENOTES LABOR AND MATERIALS BY OTHERS. HOWEVER, THE GENERAL CONTRACTOR SHALL PROVIDE COORDINATION AND FREE ACCESS FOR THE WORK.
12. TYPICAL DETAILS AND NOTES ON THESE DRAWINGS SHALL APPLY UNLESS SPECIFICALLY NOTED OTHERWISE. CONSTRUCTION DETAILS AND SECTIONS NOT COMPLETELY SHOWN OR NOTED SHALL BE SIMILAR TO DETAILS AND SECTIONS SHOWN OR NOTED FOR SIMILAR CONDITIONS.
13. BACKFILL AROUND THE EXTERIOR PERIMETER OF WALLS SHALL NOT BE PLACED UNTIL AFTER THE WALLS ARE SUPPORTED BY THE COMPLETION OF INTERIOR FLOOR SYSTEMS. DO NOT PROCEED WITH BACKFILL UNTIL (7) DAYS AS A MINIMUM AFTER THE COMPLETION OF INTERIOR FLOOR SYSTEMS UNLESS WALLS ARE ADEQUATELY BRACED. BACKFILL SHALL NOT BE PLACED UNTIL AFTER COMPLETION AND INSPECTION OF WATERPROOFING WHERE WATERPROOFING OCCURS.
14. TEMPORARY BRACING SHALL BE PROVIDED AS REQUIRED TO HOLD ALL COMPONENTS OF THE STRUCTURE IN PLACE UNTIL FINAL SUPPORT IS SECURELY ANCHORED.
15. THE CONTRACTOR SHALL SUPPLY ALL LABOR, MATERIALS, EQUIPMENT AND SERVICES OF EVERY KIND, INCLUDING WATER AND POWER, NECESSARY FOR THE PROPER EXECUTION OF THE WORK SHOWN OR INDICATED ON THESE DRAWINGS. ALL MATERIALS SHALL BE NEW MATERIALS AND WORKMANSHIP SHALL BE OF "GOOD QUALITY". ALL WORKMEN AND SUBCONTRACTORS SHALL BE SKILLED IN THEIR TRADE.
16. THE CONTRACTOR SHALL ADEQUATELY PROTECT HIS/HER WORK, ADJACENT PROPERTY AND THE PUBLIC, AND BE RESPONSIBLE FOR DAMAGE OR INJURY DUE TO HIS ACT OR NEGLIGENCE.
17. JOB SITE VISITS BY THE ENGINEER DO NOT CONSTITUTE AN OFFICIAL INSPECTION. UNLESS SPECIFIED BY THE CONTRACTOR, THE ENGINEER'S INSPECTIONS ARE LIMITED TO THE LOCAL BUILDING DEPARTMENT SHALL BE UNDER A SEPARATE CONTRACT.
18. SHOP DRAWINGS ARE AN AND FOR FIELD PLACEMENT AND ARE SUPERSEDED BY THE STRUCTURAL DRAWINGS. IT SHALL BE THE RESPONSIBILITY OF THE GENERAL CONTRACTOR TO MAKE CERTAIN THAT ALL CONSTRUCTION IS IN FULL AGREEMENT WITH THE LATEST STRUCTURAL DRAWINGS.
19. NO DIMENSIONS SHALL BE SCALED FROM DRAWINGS.

FOUNDATION NOTES

1. FOUNDATIONS WERE DESIGNED FOLLOWING THE RECOMMENDATIONS OF GEOLOG, INC., AS STATED IN THEIR SOIL REPORT PROJECT NUMBER 210115 DATED MARCH 26, 2010.
2. ALL FOUNDATION CONCRETE SHALL BE CAST IN THE DRY. THE DEMOLITION OPERATION SHALL BE DONE IN SUCH A WAY THAT GROUND WATER IS NOT ALLOWED TO ENTER THE FOUNDATION. ALL FOUNDATIONS SHALL BE PROTECTED FROM FLOODING AND DAMAGE TO NEARBY BUILDINGS AND STRUCTURES.
3. THE ARCHITECT/ENGINEER ASSUMES NO RESPONSIBILITY FOR ANY INTERPRETATION OF THE SURFACE CONDITIONS OBSERVED IN THE TEST BORING LOGS OCCUR CONSISTENTLY THROUGHOUT THE JOB SITE. TEST BORINGS ARE INCLUDED ONLY TO ASSIST THE CONTRACTOR DURING DRIVING AND SPECIFIC LOCATIONS AND AT THE PARTICULAR TIMES THEY WERE TAKEN.
4. GENERAL CONTRACTOR SHALL BE SOLELY RESPONSIBLE FOR SHORING, SHEETING AND BRACING OF EXCAVATIONS.
5. EXCAVATION FOR PILE CAPS, FOOTINGS AND GRADE BEAMS SHALL BE FINISHED BY HAND SHOVEL.
6. IN NO CASE SHALL TRACKS, BULLDOZERS OR OTHER HEAVY EQUIPMENT BE PERMITTED CLOSER THAN 8'-0" FROM ANY FOUNDATION WALL UNLESS APPROVED BY THE ENGINEER.
7. GENERAL CONTRACTOR SHALL INSTALL ALL PIPE STEAKS, BOXED OPENINGS, ANCHOR BOLTS, ETC., AS REQUIRED FOR THE VARIOUS FRAMES, WALL PROCKETS TO RECEIVE BEAMS AND SLABS SHALL BE PROPERLY BRACED AND SHORED. THE POSITION OF OPENINGS SHALL BE SUBMITTED TO THE STRUCTURAL ENGINEER PRIOR TO PLACEMENT OF CONCRETE.
8. THE SOIL ENGINEER OR HIS REPRESENTATIVE OR THE OWNER'S QUALIFIED REPRESENTATIVE SHALL INSPECT ALL SUBGRADE PREPARATION WORK PRIOR TO THE PLACEMENT OF ANY REINFORCING STEEL OR THAT SUCH WORK IS IN CONFORMANCE WITH THE RECOMMENDATION GIVEN IN THE SOIL REPORT.
9. THE DESIGN ENGINEER OR HIS QUALIFIED REPRESENTATIVE OR THE OWNER'S QUALIFIED REPRESENTATIVE SHALL CHECK PLACEMENT OF ALL REINFORCING STEEL PRIOR TO CASTING OF ANY CONCRETE.
10. PROVIDE CONTROL OR CONSTRUCTION JOINTS AS SHOWN ON PLAN. IF SAW-CUT OPTION IS USED, SLABS SHALL BE CUT NOT MORE THAN 24 HOURS AFTER POURING.

CONCRETE

1. ALL REINFORCED CONCRETE DESIGN SHALL BE IN ACCORDANCE WITH BUILDING CODE REQUIREMENTS FOR REINFORCED CONCRETE (ACI-318-2009).
2. ALL CONCRETE POUR SHALL BE DONE IN ACCORDANCE WITH "SPECIFICATIONS FOR STRUCTURAL CONCRETE FOR BUILDINGS" ACI-301.
3. CONCRETE STRENGTH AT 28 DAYS SHALL BE AS INDICATED BELOW UNLESS OTHERWISE NOTED:
FOUNDATIONS 4000 PSI
SLAB ON GRADE 4000 PSI (U.O.N.)
4. MIX DESIGNS SHALL BE SUBMITTED TO THE ENGINEER FOR APPROVAL PRIOR TO COMMENCEMENT OF ANY CONCRETE WORK.
5. NO ADJUSTIVE SHALL BE PERMITTED WITHOUT THE WRITTEN APPROVAL OF THE ENGINEER.
6. FORMWORK SHALL COMPLY WITH "RECOMMENDED PRACTICE FOR CONCRETE FORMWORK" (ACI 347R).
7. THE GENERAL CONTRACTOR IS SOLELY RESPONSIBLE FOR SAFE ADJUTIVE SHORING, RE-SHORING, BRACING AND FORMWORK. GENERAL CONTRACTOR SHALL CONTRACT A STATE OF FLORIDA REGISTERED ENGINEER TO PREPARE SHORING AND RE-SHORING PLANS TO BE SUBMITTED TO THE ENFORCEMENT AGENCY FOR RECORD KEEPING.
8. THE OWNER SHALL CONTACT AN INDEPENDENT TESTING LABORATORY APPROVED BY THE ENGINEER TO PERFORM CONCRETE CYLINDER TESTS AS FOLLOWS: FOUR CYLINDER TESTS FOR ANY 50 CUBIC YARDS OF CONCRETE POURED, OR THREE CYLINDER TESTS PER ANY DAY'S POUR LESS THAN 50 CUBIC YARDS.
9. TRANSPORTING, PLACING, CURING AND DEPOSITING OF CONCRETE SHALL COMPLY WITH ACI 301.
10. NO PILES OR CONJUNTS EXCEEDING 1/3 THE SLAB THICKNESS IN OUTSIDE DIAMETER SHALL BE EMBEDDED IN THE STRUCTURAL CONCRETE FLOOR OR ROOF WITHOUT WRITTEN APPROVAL FROM THE ENGINEER. CONCRETE SHALL BE PLACED IN SUCH A MANNER THAT BE PLACED NO CLOSER THAN THREE DIAMETERS (3D) ANY SHALL BE LOCATED SO AS NOT TO IMPAIR THE STRENGTH OF THE STRUCTURE. JUNCTION BOXES MAY BE PLACED IN STRUCTURAL CONCRETE SLABS BUT SHALL NOT EXCEED 4 1/2" X 4 1/2" X 3 1/2" IN DEPTH, AND SHALL BE SEPARATED FROM OTHER JUNCTION BOXES BY NOT LESS THAN 6".
11. NO WATER SHALL BE ADDED TO THE CONCRETE AT THE JOB SITE.
12. ALL PLUMBING & ELECTRICAL SLOTS SHALL BE FILLED WITH CONCRETE TO THE TOP OF THE FLOOR SLAB AFTER PIPING OR CONDUIT IS INSTALLED.
13. ALL FLOOR SLABS SHALL BE PLACED UNOBTAINALLY AND THE FLOOR SLAB FINISHED AS REQUIRED ON THE SPECIFICATIONS.
14. REMOVE ALL DEBRIS FROM FORMS BEFORE POURING.
15. CONCRETE SHALL NOT BE PROPPED THROUGH REINFORCING STEEL (AS IN WALLS & COLUMNS) SO AS TO CAUSE SEGREGATION OF AGGREGATES, USE HOPPERS, CHUTES OR TRUNKS OF VARYING LENGTHS SO THAT THE FREE UNCOMBINED FALL OF CONCRETE SHALL NOT EXCEED 5 FEET, AND A SURFACENT NUMBER SHALL BE USED TO ENSURE THE CONCRETE IS BEING KEPT LEVEL AT ALL TIMES.

CONCRETE SLAB ON GILT

1. SELECTED FILL MATERIALS SHALL BE CLEAN CRUSHED LUNESTONE (3") MAXIMUM PARTICLE OR CLEAN FINE SAND. THE FILL PLACEMENT SHALL BE DONE IN SUCH A MANNER THAT THE FILL IS COMPACTED TO A MINIMUM OF 95 PERCENT OF THE MODIFIED PROCTOR MAXIMUM DRY DENSITY (ASTM D-1557). FOLLOW SOIL LAB RECOMMENDATIONS FOR THE PROPOSED FILL MATERIALS. ALL FILL OPERATIONS SHALL BE COMPLETED PRIOR TO THE STARTING OF CONSTRUCTION OF THE CONCRETE SLAB. THE FILL SHALL BE REMOVED BEFORE STARTING TILING OPERATIONS.
2. SLABS ON GRADE SHALL BE PLACED OVER 6 MIL VULCANIZED OR ENGINEER-APPROVED EQUIPMENT (U.O.N.).
3. WELDED WIRE FABRIC SHALL CONFORM WITH ASTM A-185-79 STANDARD SPECIFICATIONS FOR WELDED WIRE FABRIC FOR CONCRETE REINFORCEMENT".
4. WELDED WIRE FABRIC SHALL BE SUPPORTED ON SLAB BOLSTERS OR CONCRETE BLOCKS SPACED NO FURTHER THAN 3'-0" O.C.
5. SAW-CUT CONTROL JOINTS SHALL BE SAWN AS SOON AS THE CONCRETE IS HARD ENOUGH NOT TO BE WORK OR DAMAGED BY THE BLEDE.
6. COLUMNS, BEAMS AND WALLS OR ANY OTHER STRUCTURAL MEMBER REINFORCING STEEL SHALL BE ISOLATED BY REMOVED (JOINT TIE) (1/2" TIE) COMBING WITH ASTM 1752, 17E1.
7. JOINTS SHALL BE SEALED WHERE INDICATED BY THE ARCHITECTURAL SPECIFICATIONS.

REINFORCING STEEL

1. ALL REINFORCING STEEL SHALL BE DEFORMED BARS, FREE FROM LOOSE RUST AND SCALE CONFORMING TO ASTM A615 (S1).
2. ALL REINFORCING SHALL BE DETAILD AND FABRICATED FOLLOWING THE REQUIREMENTS OF ACI 315, PLACING OF REBARS SHALL CONFORM TO CRSI RECOMMENDED PRACTICES FOR PLACING REINFORCING BARS".
3. MINIMUM CONCRETE COVER ON REINFORCING STEEL FOR MINIMUM U.O.N.:
CAST AGAINST AND PERMANENTLY EXPOSED TO EARTH 3"
EXPOSED TO EARTH OR WEATHER: 1 1/2"
NO. 5 AND SMALLER BARS 2"
NO. 6 AND LARGER BARS 3/8"
NOT EXPOSED TO WEATHER OR IN CONTACT WITH GROUND: 1"
STRUCTURAL SLABS AND WALLS 3/4"
BEAMS AND COLUMNS (PRIMARY REINFORCEMENT, TIES, STIRRUPS AND SPIRALS) 1 1/2"
SLABS ON GRADE 1 1/2"
4. NO DEVIATION FROM THE STRUCTURAL PLANS SHALL BE PERMITTED WITHOUT THE EXPRESS WRITTEN CONSENT OF THE STRUCTURAL ENGINEER. ALL REINFORCING DETAILS TO BE SUBMITTED TO THE ENGINEER FOR HIS APPROVAL.
5. ALL REINFORCING BARS SHALL BE SECURELY HELD IN PLACE DURING CONCRETE POURING. IF REQUIRED, ADDITIONAL BARS SHALL BE PROVIDED BY THE CONTRACTOR TO FURNISH SUPPORT FOR THE BARS.
6. BARS SUPPORTS SHALL BE PLASTIC TIPPED FOR EXPOSED CONCRETE. LEGS OF FOUNDATIONS CHAIRS SHALL BE GALVANIZED PLASTIC "DONUT" SPACERS WILL BE REQUIRED FOR STEEL AGAINST FORMS IN CONCRETE BEAMS & WALLS IF FIELD CONDITIONS WARRANT.
7. ALL REINFORCING BARS MARKED "CONTINUOUS" SHALL BE LAPPED 36 DIA. AT SPICES AND CORNERS UNLESS OTHERWISE NOTED. LAP CONTINUOUS FOR BARS AT CENTER BETWEEN SUPPORTS AS REQUIRED. TERMINATE CONTINUOUS BARS AT NON-CONTINUOUS ENDS WITH STANDARD BENDS. U.O.N.
8. ALL WALLS AND COLUMNS SHALL BE DOWELED INTO FOOTINGS, WALLS, BEAMS, OR SLABS WITH BARS OF THE SAME SIZE AND SPACING AS THE BARS ABOVE. USE A (30) BAR DIAMETER LAP EXCEPT WHERE SPECIFICALLY INDICATED.

SHOP DRAWING AND OTHER SUBMITTALS

1. REVIEW OF SUBMITTALS BY THE STRUCTURAL ENGINEER IS FOR GENERAL CONFORMANCE WITH THE DESIGN CONCEPT AS PRESENTED BY THE CONTRACT DOCUMENTS. NO DETAILED CHECK OF QUANTITIES OR DIMENSIONS WILL BE MADE. ONLY THOSE SUBMITTALS REQUIRED BY THE CONTRACT DOCUMENTS TO BE SUBMITTED WILL BE REVIEWED. ALL OTHERS WILL BE RETURNED WITHOUT COMMENT.
2. BEFORE SUBMITTING THE FIRST SHOP DRAWING, SUBMIT THE SHOP DRAWING SUBMITTAL SCHEDULE PREPARED BY THE CONTRACTOR TO THE STRUCTURAL ENGINEER CONSISTENT WITH THE FOLLOWING CRITERIA:

- A) ALLOW ADEQUATE TIME FOR TRANSIT AND PROCESSING BEFORE FABRICATION. THE STRUCTURAL ENGINEER WILL REVIEW AN AVERAGE SUBMITTAL WITHIN 14 CALENDAR DAYS OF RECEIPT BY THEM.

SUBMIT SHOP DRAWINGS IN A TIMELY MANNER, CONSISTENT WITH THE ABOVE.

3. REVIEW OF SHOP DRAWINGS IS LIMITED TO TWO (2) REVIEWS PER SUBMITTAL WITHIN THE SCOPE OF BASIC SERVICES (I.E., INITIAL SUBMITTAL REVIEW AND ONE RESUBMITTAL, IF NECESSARY). REVIEW OF ADDITIONAL RESUBMITTALS WILL BE CONSIDERED ADDITIONAL SERVICES, FOR WHICH THE GENERAL CONTRACTOR SHALL BE CHARGED. REVIEW OF ADDITIONAL RESUBMITTALS WILL BE LIMITED TO THE ENGINEER'S REVIEW OF THE SUBMITTALS IN THE TERMS OF THE ARCHITECT-ENGINEER AGREEMENT FOR THIS PROJECT.
4. ALL SUBMITTALS SHALL BE ACCOMPANIED BY A LETTER OF TRANSMITTAL. DO NOT CORRECT DIFFERENT SUBMITTALS ON THE SAME TRANSMITTAL.
5. ALL SHOP DRAWINGS MUST BEAR EVIDENCE OF THE CONTRACTOR'S APPROVAL PRIOR TO SUBMITTING TO THE A/E.
6. SUBMIT ONE REPRODUCIBLE AND TWO COPIES TO THE ARCHITECT/ENGINEER FOR REVIEW. THE ARCHITECT/ENGINEER WILL RETURN THE REPRODUCIBLE AND RETAIN COPIES AFTER REVIEW.
7. ALL CHANGES AND ADDITIONS MADE ON RE-SUBMITTALS MUST BE CLEARLY FLAGGED AND NOTED THE PURPOSE OF THE RE-SUBMITTALS MUST BE CLEARLY NOTED ON THE LETTER OF TRANSMITTAL. ARCHITECT/ENGINEER REVIEW WILL BE LIMITED TO THOSE ITEMS CAUSING THE RE-SUBMITTAL.
8. DO NOT REPRODUCE THE STRUCTURAL CONTRACT DOCUMENTS FOR USE AS SHOP DRAWINGS.
9. SHOP DRAWINGS NOT MEETING THE ABOVE CRITERIA OR SUBMITTED AFTER FABRICATION WILL NOT BE REVIEWED.
10. FOR ADDITIONAL CRITERIA APPLICABLE TO SHOP DRAWINGS REQUIRING ENGINEERING INPUT BY A SPECIALTY ENGINEER, SEE BELOW.

SHOP DRAWINGS REQUIRING ENGINEERING INPUT BY SPECIALTY ENGINEER

1. SPECIALTY ENGINEER:
A) DEFINITION - A FLORIDA REGISTERED PROFESSIONAL ENGINEER, NOT THE STRUCTURAL ENGINEER OF RECORD, WHO SPECIALIZES IN AND WHO UNDERSTANDS THE DESIGN OF STRUCTURAL COMPONENTS OR STRUCTURAL SYSTEMS INCLUDED IN A SPECIFIC SUBMITTAL PREPARED FOR THIS PROJECT.
B) SHALL BE:
1) AN EMPLOYEE OR OFFICER OF A FABRICATOR.
2) AN EMPLOYEE OR OFFICER OF AN ENTRY SUPPLYING COMPONENTS TO A FABRICATOR.
3) AN INDEPENDENT CONSULTANT RETAINED BY THE FABRICATOR OR HIS SUPPLIER.
2. SUBMISSIONS AND RE-SUBMISSIONS FOR CUSTOM DESIGNED, MANUFACTURED OR FABRICATED LOAD-CARRYING ITEMS AND CUSTOM FABRICATED ITEMS WHICH ARE REQUIRED BY CODES OR STANDARDS TO RESIST FORCES AND STRESSES, INCLUDING THEIR CONNECTIONS, ANCHORAGES AND ATTACHMENTS REQUIRE A SPECIALTY ENGINEER.
3. THE FOLLOWING SYSTEMS AND COMPONENTS, AS A MINIMUM, REQUIRE FABRICATION AND/OR ERECTION DRAWINGS WITH INPUT BY A SPECIALTY ENGINEER:
PRE-FABRICATED STEEL SHELTERS, CHAIN LINK FENCE, PRE-FABRICATED CONCRETE SHELTERS, RAILINGS AND ASSOCIATED COMPONENTS, SHORING AND RE-SHORING, STEEL CONNECTIONS, CONCRETE FOUNDATIONS, UNITS SUPPORT, DOWN/UPPER BEAMS & V/S SUPPORT.
4. FOR EACH CATEGORY OF SHOP DRAWINGS REQUIRING INPUT FROM A SPECIALTY ENGINEER, THE CONTRACTOR SHALL ATTACH TO THE FIRST SHOP DRAWING SUBMITTAL A SIGNED AND SEALED LETTER FROM THE RESPONSIBLE SPECIALTY ENGINEER STATING, "I CERTIFY THAT THE DESIGN AND DRAFTING OF THE SHOP DRAWINGS WHICH ARE SIGNED AND SEALED BY ME WERE PREPARED UNDER MY DIRECT SUPERVISION AND CONTROL, AND TO THE BEST OF MY KNOWLEDGE AND BELIEF THEY COMPLY WITH THE APPLICABLE MINIMUM BUILDING CODES AND THE CONTRACT DOCUMENTS."
5. SUBMITTALS SHALL CLEARLY IDENTIFY THE SPECIFIC PROJECT AND APPLICABLE CODES, LIST THE DESIGN CRITERIA, AND SHOW ALL DETAILS AND CALCULATIONS. SHOP DRAWINGS MUST SHOW ALL CALCULATIONS AND CALCULATIONS. GENERIC PRODUCTS WILL NOT BE ACCEPTED.
6. SHOP DRAWINGS AND CALCULATIONS REQUIRE THE IMPRESSED SEAL, DATE AND SIGNATURE OF THE SPECIALTY ENGINEER. COMPUTER PRINTOUTS ARE AN ACCEPTABLE SUBSTITUTE FOR MANUAL COMPUTATIONS PROVIDED THEY ARE ACCOMPANIED BY SUFFICIENT DESCRIPTIVE INFORMATION TO IDENTIFY THE PROJECT, SYSTEM, AND DESIGN OF THE SPECIALTY ENGINEER. THE SPECIALTY ENGINEER SHALL BE RESPONSIBLE FOR THE RESULTS, SEALS DO NOT REQUIRE SIGNATURE AND SEAL. THE STRUCTURAL ENGINEER WILL RETAIN ONE SIGNED AND SEALED BLUELINE/BLACKLINE PRINT FOR RECORD.
7. DRAWINGS PREPARED SOLELY TO SERVE AS A GUIDE FOR FABRICATION AND INSTALLATION (SUCH AS REINFORCING STEEL, SHOP DRAWINGS OR STRUCTURAL STEEL ERECTION DRAWINGS) AND REQUIRING NO ENGINEERING INPUT DO NOT REQUIRE THE SEAL OF A SPECIALTY ENGINEER.
8. CATALOG INFORMATION ON STANDARD PRODUCTS DOES NOT REQUIRE THE SEAL OF A SPECIALTY ENGINEER.
9. REVIEW BY THE STRUCTURAL ENGINEER OF RECORD OF SUBMITTALS IS LIMITED TO VERIFYING THE FOLLOWING:
A) THAT THE SPECIFIED STRUCTURAL SUBMITTALS HAVE BEEN FORWARDED.
B) THAT THE STRUCTURAL SUBMITTALS HAVE BEEN SIGNED AND SEALED BY THE SPECIALTY ENGINEER.
C) THAT THE SPECIALTY ENGINEER HAS UNDERSTOOD THE DESIGN INTENT AND HAS USED THE SPECIFIED STRUCTURAL CRITERIA. (NO DETAILED CHECK OF CALCULATIONS WILL BE MADE.)
D) THAT THE CONFIGURATION SET FORTH IN THE STRUCTURAL SUBMITTALS IS CONSISTENT WITH THE DESIGN DOCUMENTS. (NO DETAILED CHECK OF DIMENSIONS OR QUANTITIES WILL BE MADE.)
10. SUBMITTALS NOT MEETING THE ABOVE CRITERIA WILL NOT BE REVIEWED.

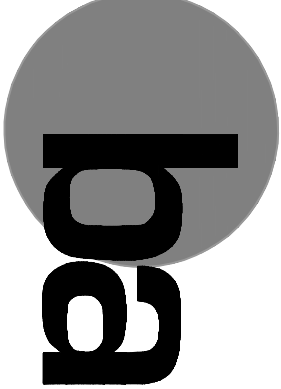

BERMELO • AJAMIL
& PARTNERS • INC
Architecture Engineering Planning
Interior Design Landscape Architecture
2601 South Bayshore Drive
Miami FL 33133
(305) 659-5200 Fax (305) 660-3759

NIFAH AND PARTNERS
CONSULTING ENGINEERS, INC.
STRUCTURAL-CONCRETE, P.E. # 40244-LIC# 00002302
1425 N.W. 107th Avenue, Suite 100
Miami, Florida 33158
TEL: (305) 597-1025 Fax: (305) 596-2997

Revisions:		
No.	Date	Description

Project Name:
Dr. Paul Vogel
Community Park
CITY OF NORTH BAY VILLAGE
LANDSCAPE PLANS

Project No. _____

Scale: _____

Date: **March 22, 2010**

Drawn: _____

Checked: _____

CADD File: _____

Drawing Title: _____

FOUNDATION PLAN

- NOTES:**
1. TOP OF SLAB ELEVATION TO BE AT EL. + 0'-0" (TYP.) UNLESS OTHERWISE NOTED AS THUS (+/-) ON PLAN INDICATING DISTANCE ABOVE OR BELOW FLOOR ELEVATION.
 2. TOP OF FOOTING ELEVATION TO BE EL. -1'-0" (TYP.) UNLESS OTHERWISE NOTED THUS (+/-) ON PLAN.
 3. FOR GENERAL NOTES SEE GENERAL STRUCTURAL NOTES S-00
 4. CONTRACTOR TO COORDINATE THE EXACT LOCATION OF CONC. SLAB W/ARCHITECTURAL & MANUFACTURER EQUIPMENT REQUIREMENTS BEFORE COMMENCING WORK.
 5. 4" THICK CONC. SLAB OVER (6) MIL VISQUEEN ON COMPACTED FILL REINFORCE W/6x6-WI.4xW1.4 WWF AT MID DEPTH (TYP.) U.O.N.
 6. FOR TOP OF SLAB ELEVATION COORDINATE WITH CIVIL DRAWINGS -C-2 PAVING, GRADING & DRAINAGE.

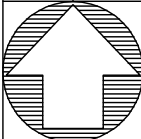
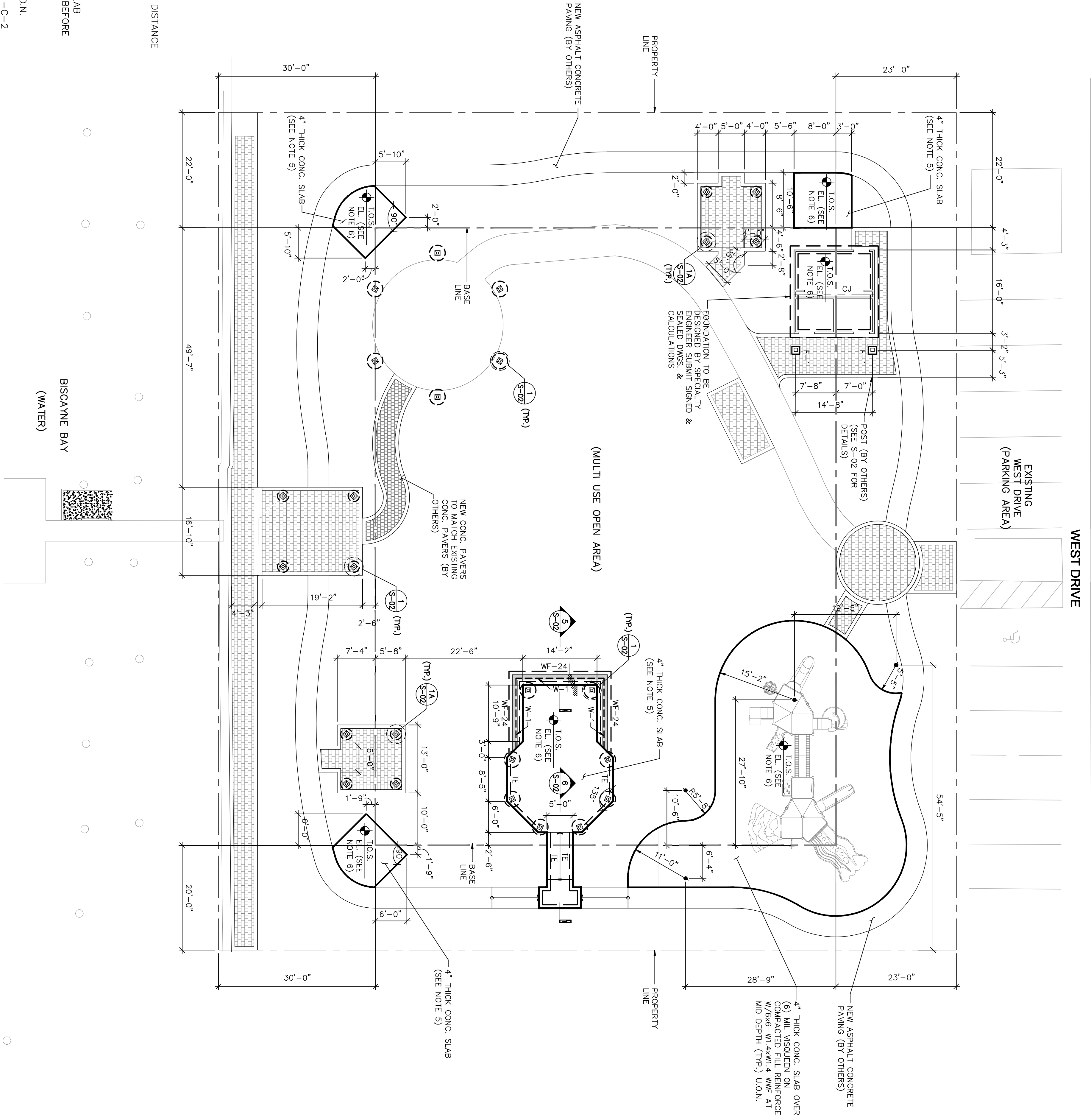

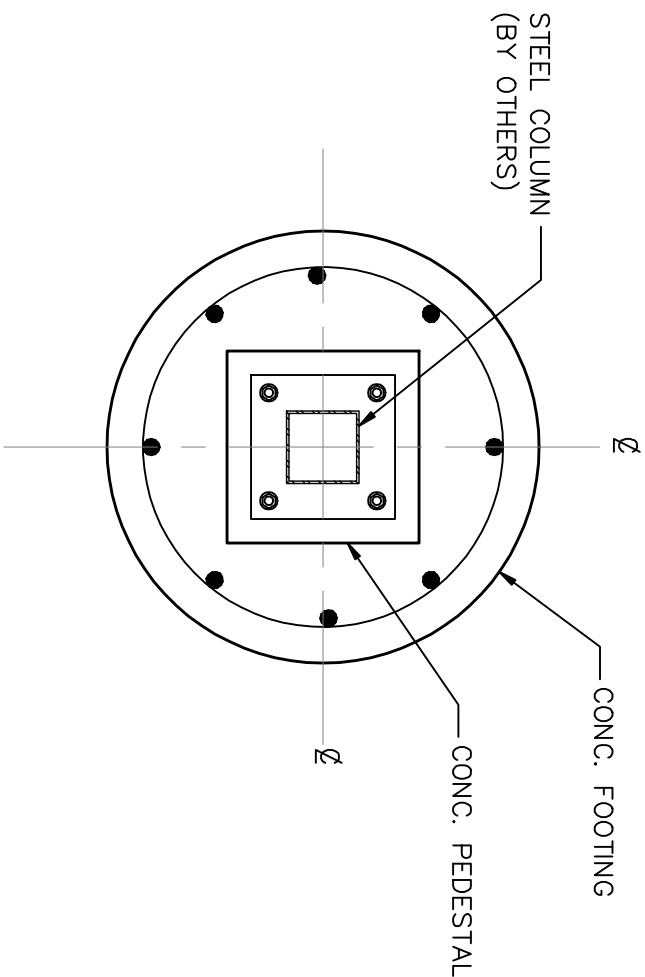

2 PLAN VIEW
SCALE: 1/2" = 1'-0"

NOTE:
- FOR FOOTING LOCATION
COORDINATE W/LANDSCAPE
DWGS.
SEE: S-01

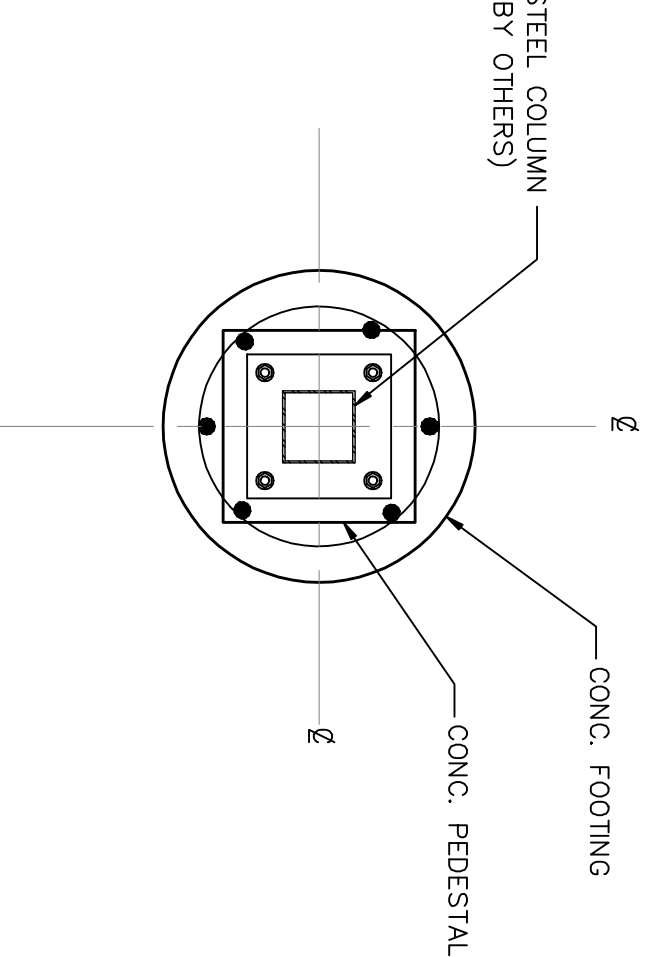

2A PLAN VIEW
SCALE: 1/2" = 1'-0"

NOTE:
- FOR FOOTING LOCATION
COORDINATE W/LANDSCAPE
DWGS.
SEE: S-01

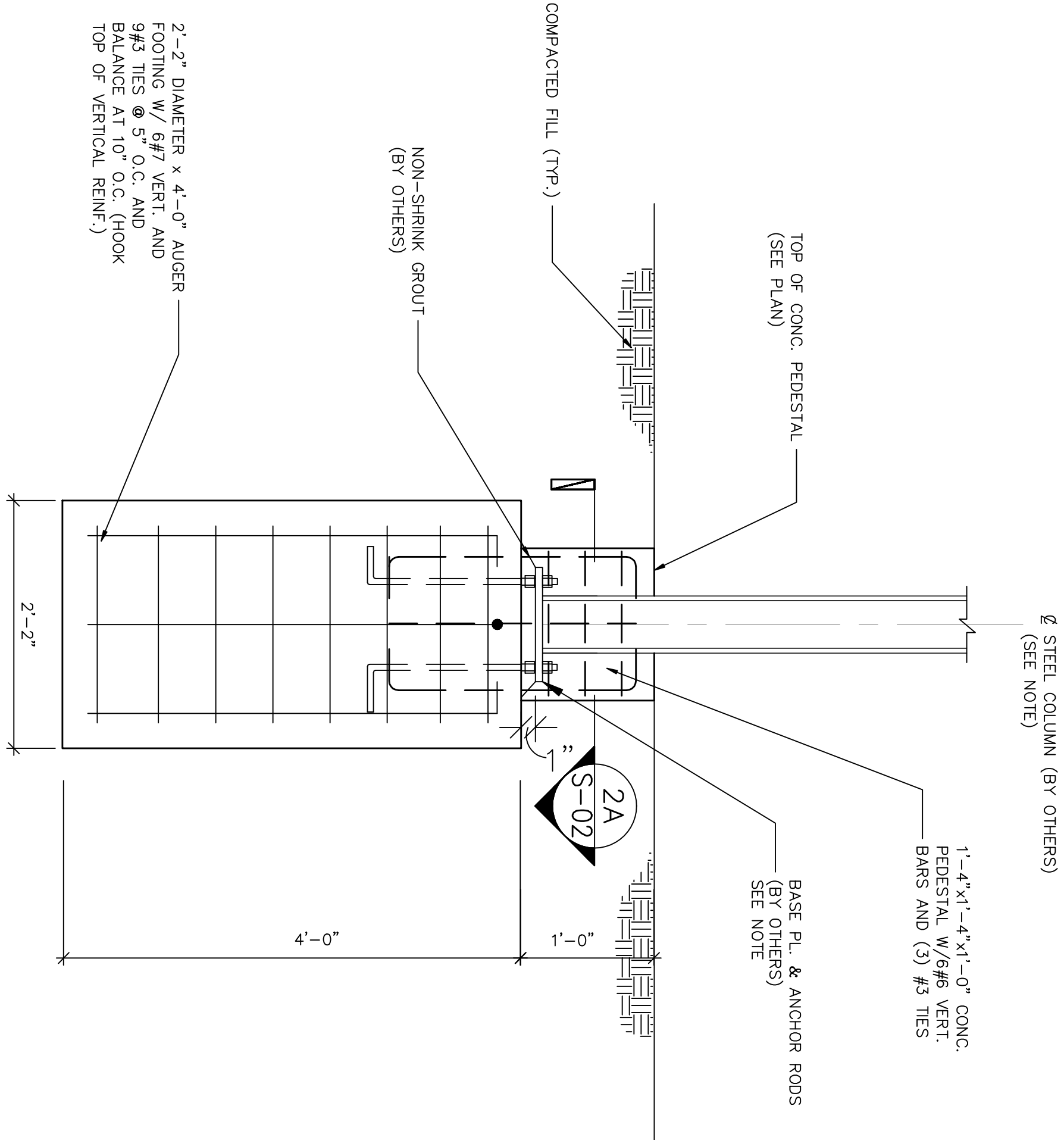

1A SECTION
SCALE: 1" = 1'-0"

NOTE:
PREFABRICATED STEEL SHELTER TO BE DESIGNED BY
SPECIALTY ENGINEER SUBMIT SIGNED & SEALED DWGS. &
CALCS FOR REVIEW & APPROVAL

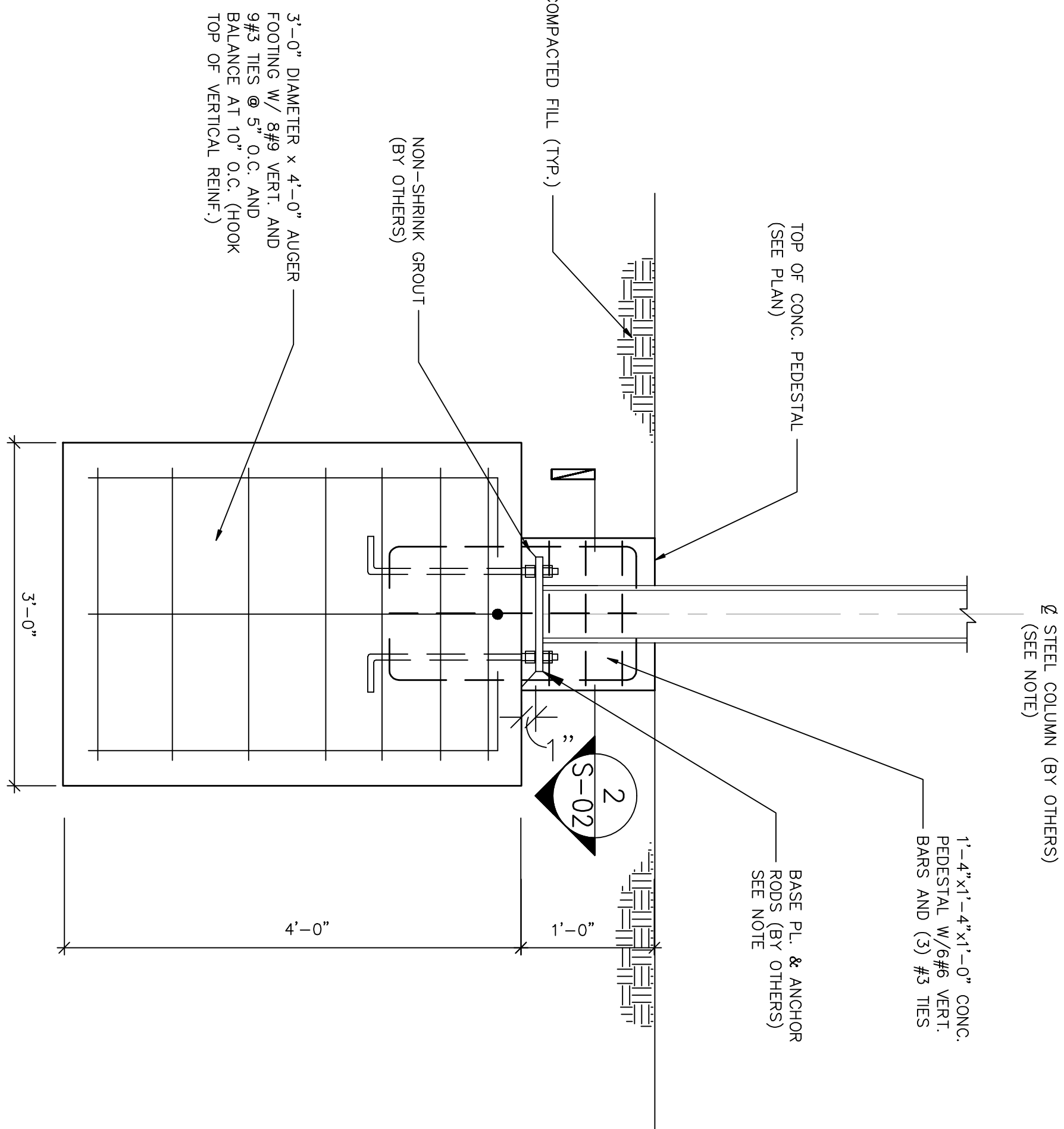

1 SECTION
SCALE: 1" = 1'-0"

NOTE:
PREFABRICATED STEEL OCTAGONAL SHELTER TO BE DESIGNED
BY SPECIALTY ENGINEER SUBMIT SIGNED & SEALED DWGS. &
CALCS FOR REVIEW & APPROVAL

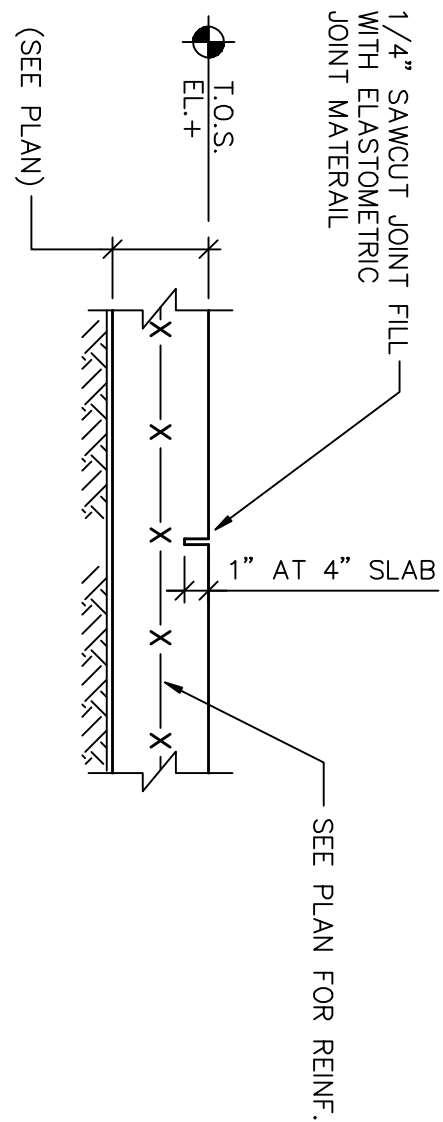

3 CONTROL JOINT (C.J.)
SCALE: 1 1/2" = 1'-0"

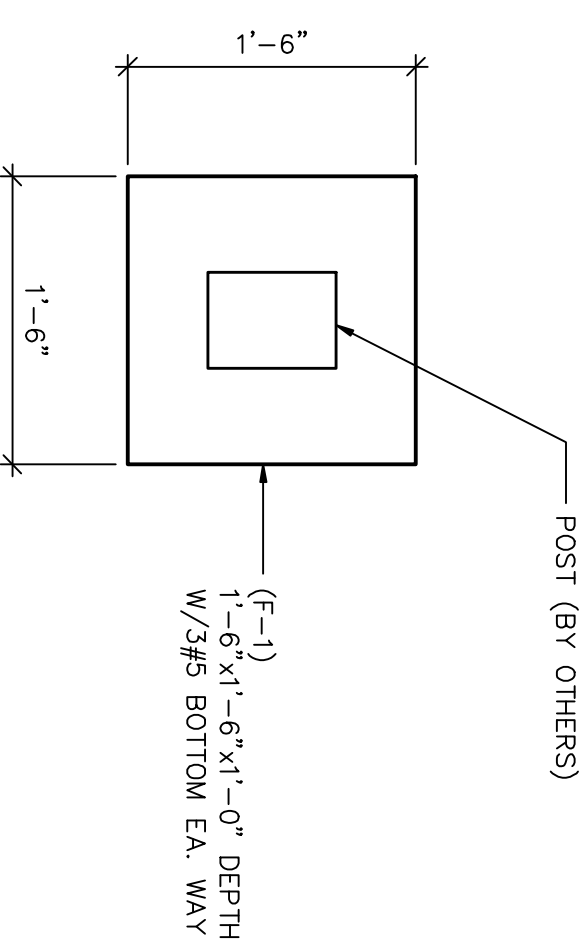

4 FOOTING (TYP.)
SCALE: 1" = 1'-0"

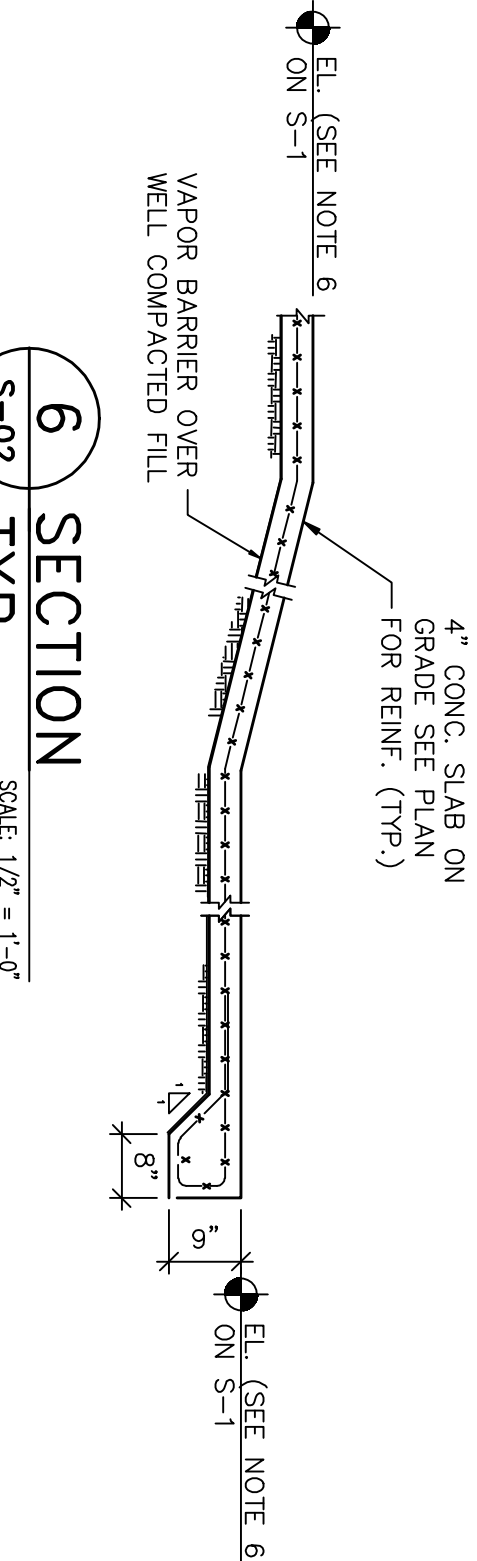

6 SECTION
SCALE: 1/2" = 1'-0"

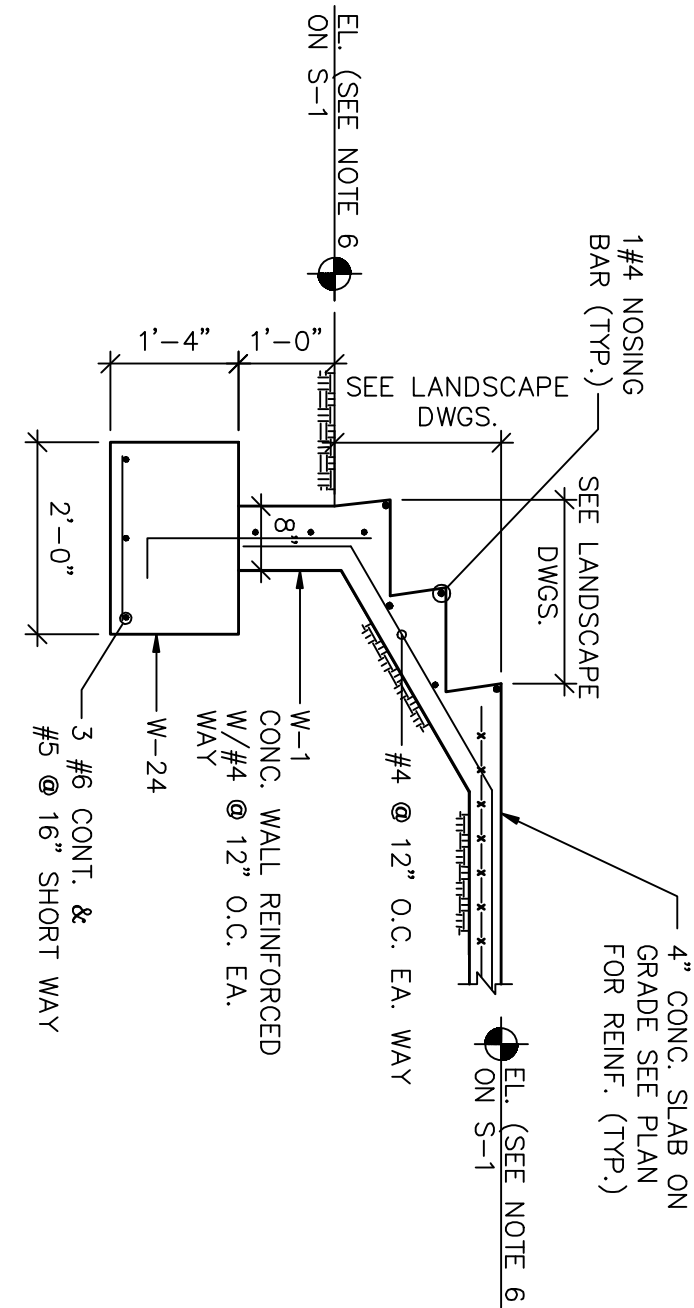

5 SECTION
SCALE: 1/2" = 1'-0"

Revisions:	No.	Date	Description

Project Name:

**Dr. Paul Vogel
Community Park
CITY OF NORTH BAY VILLAGE
LANDSCAPE PLANS**

Project No. _____
Scale: _____
Date: **March 22, 2010**
Drawn: _____
Checked: _____
CADD File: _____
Drawing Title: _____

**SECTIONS &
DETAILS**



Revisions:		
No.	Date	Description
Project Name:		

Dr. Paul Vogel
Community Park
CITY OF NORTH BAY VILLAGE
LANDSCAPE PLANS

Project No.	28064.000
Scale:	AS SHOWN
Date:	02-22-10
Drawn:	A.D./E.C.
Checked:	R.P.J.
CADD File:	H:/DWG3/09-105

Drawing Title:

**SANITARY AND WATER
LAYOUT PLUMBING**

Sheet No. **P-1.0**

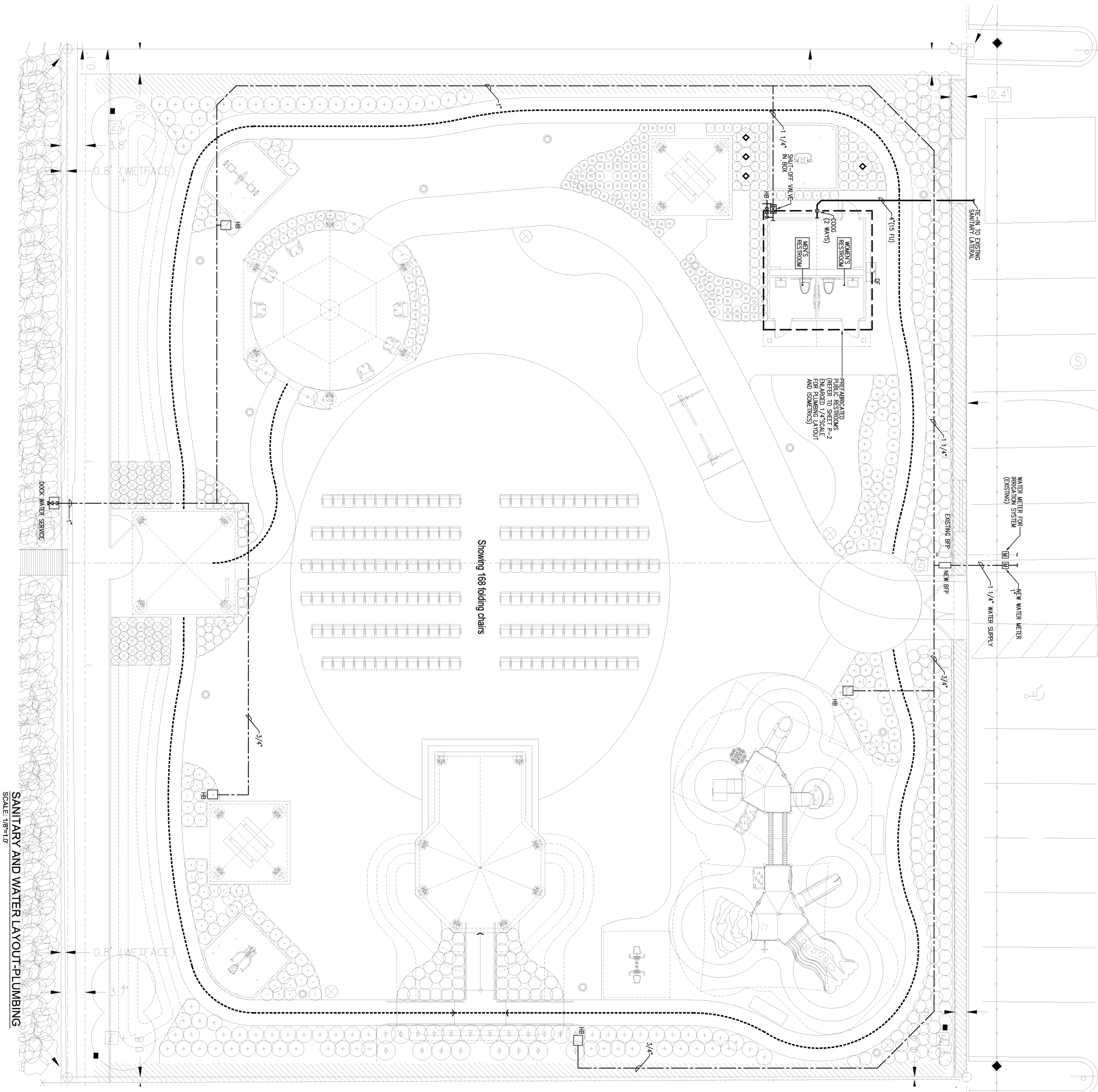
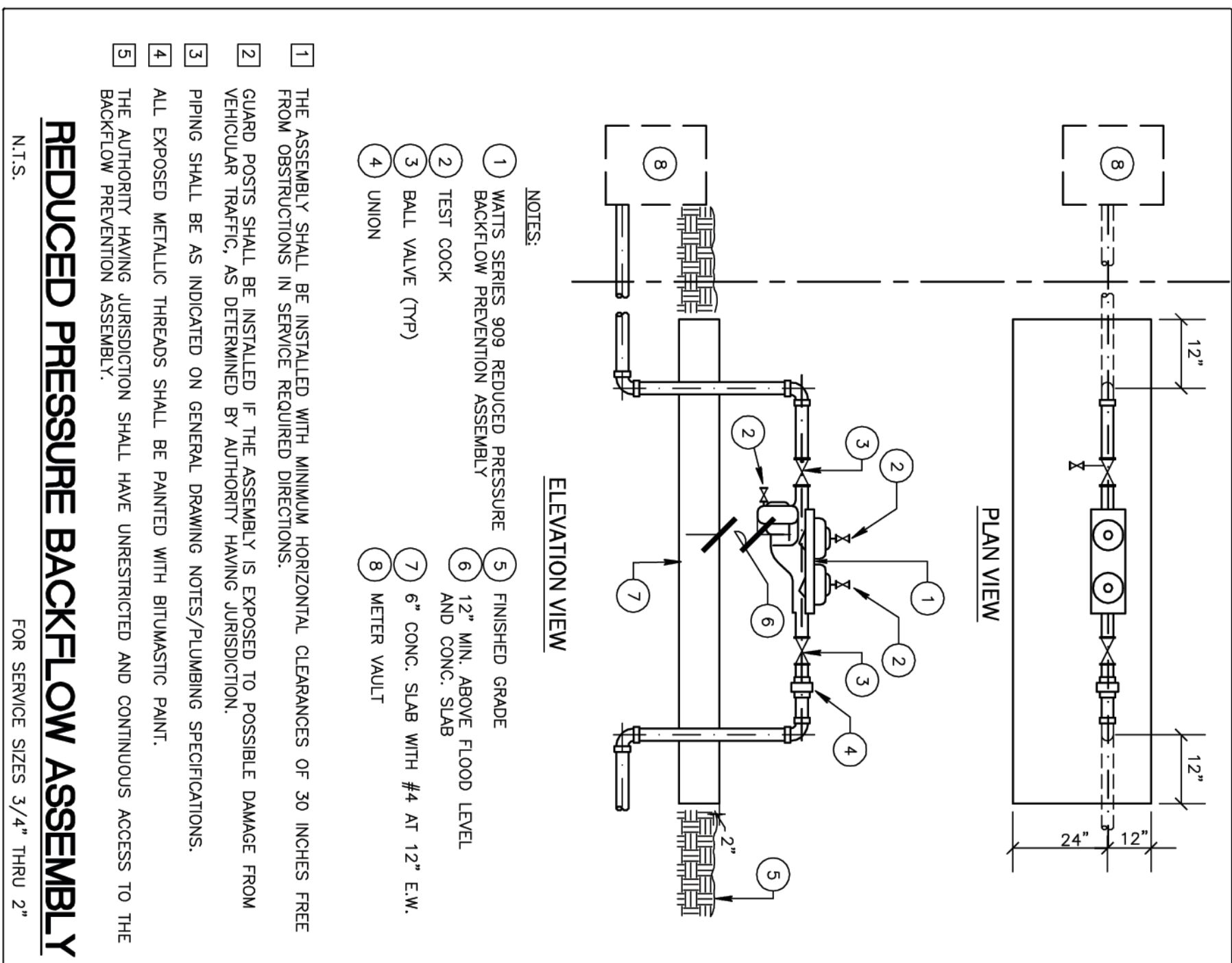

GENERAL MECHANICAL NOTES:

SECTIONS

GENERAL INFORMATION

1. CONFORM TO ALL GENERAL AND SPECIAL CONDITIONS OF CONTRACT AS SPECIFIED BY ARCHITECT AND OWNER.
2. SPECIFICATIONS ARE APPLICABLE TO ALL CONTRACTORS AND/OR SUBCONTRACTORS FOR MECHANICAL SYSTEMS.
3. ALL MECHANICAL SYSTEMS SHALL BE FULLY COORDINATE WITH OTHER SYSTEMS AND TRADERS.
4. VISIT SITE, CHECK FACILITIES AND CONDITIONS, VERIFY ALL UTILITY CONNECTIONS, AND TAKE ALL ITEMS INTO CONSIDERATION IN BID.
5. SYSTEMS ARE TO BE COMPLETE AND WORKABLE IN ALL RESPECTS, LAYED IN OPERATION AND PROPERLY ADJUSTED, CLEAN-UP, REMOVAL AND LEGAL DISPOSAL OF ALL RUBBER ON A DAILY BASIS.
6. FULLY COORDINATE ALL WORK WITH OTHER CONTRACTORS.
7. SUBCONTRACTORS MUST CONFORM ALL UTILITY CONNECTION POINTS IN ARRANGE TOP AND OBTAIN OWNERS AND INSURANCE REPRESENTATIVE'S PERMISSION FOR ANY SERVICE SHUTDOWNS REQUIRED UNDER THIS CONTRACT.
10. THE CONTRACTOR SHALL BE SOLELY RESPONSIBLE FOR CONSTRUCTION MEANS, METHODS, SEQUENCES OF CONSTRUCTION AND THE SAFETY OF WORKERS.
- B. CONFORM TO ALL APPLICABLE CODES AND GOVERNMENT REGULATIONS.
1. OBTAIN PERMITS AND PAY ALL FEES. ARRANGE FOR ALL RELATED WORK SCHEDULED ESTIMATE.
- C. REQUIRED INSPECTIONS AND APPROVALS.
1. DRINKING AND CHASES, WHEN SHOWN ON ARCHITECTURAL DRAWINGS.
- D. DRAWINGS
1. THE SYSTEMS ARE SHOWN ON MECHANICAL DRAWINGS. DRAWINGS ARE DIAGRAMATIC. CONFORM ALL DIMENSIONS BY FIELD MEASUREMENT.
2. THE INTENT IS FOR COMPLETE AND WORKABLE SYSTEMS. THE CONTRACTOR SHALL BE RESPONSIBLE FOR THE SYSTEMS AS BASIS OF SHOWING AND/OR DESCRIBING THE SYSTEM REQUIRED FOR THE FACILITY.
- E. BASE EQUIPMENT AND MATERIALS AND SUBSTITUTIONS
1. ALL EQUIPMENT AND MATERIALS SHALL BE NEW AND FREE OF DEFECTS AND ALL LABELED.
2. EQUIPMENT MANUFACTURER, MODEL, AND CAPACITY OF EQUIPMENT ARE LISTED IN SCHEDULE ON DRAWING. ANY OTHER MANUFACTURER IS SUBJECT TO THE APPROVAL OF THE OWNER. IF A SUBSTITUTION IS SUBMITTED, IT IS THE CONTRACTOR'S RESPONSIBILITY TO EVALUATE IT AND CERTIFY THAT THE SUBSTITUTION IS EQUIVALENT IN ALL RESPECTS TO THE BASE EQUIPMENT.
4. IF SUBSTITUTIONS ARE APPROVED, NOTIFY ALL OTHER CONTRACTORS, SUBCONTRACTORS OR TRADES AFFECTED BY SUBSTITUTION AND FULLY COORDINATE. ANY COSTS RESULTING FROM SUBSTITUTION, WHETHER BY CONTRACTOR OR OTHERS, SHALL BE RESPONSIBILITY OF AND PAID FOR BY SUBSTITUTING CONTRACTOR.
5. THE CONTRACTOR SHALL BE INSTALLED IN FULL ACCORDANCE WITH ALL MANUFACTURER'S DATA AND INSTALLATION INSTRUCTIONS. IT IS THIS CONTRACTOR'S RESPONSIBILITY TO CHECK AND CONFORM TO THESE REQUIREMENTS PRIOR TO STARTING WORK.
- F. CHECK, TEST, START, ADJUST, BALANCE AND INSTRUCTIONS
1. AFTER INSTALLATION AND SERVICING, CHECK ALL EQUIPMENT AND SYSTEMS UP IN ACCORDANCE WITH THE MANUFACTURER'S INSTRUCTIONS.
2. ALL PIPING SHALL BE FULLY TESTED AND MADE FREE OF LEAKS.
3. INSTRUCT OWNER IN OPERATION OF SYSTEMS AND START-UP.
4. OPERATING AND MAINTENANCE MANUAL ON ALL EQUIPMENT AND SYSTEMS.
- G. WARRANTY
1. FULLY WARRANT ALL MATERIALS, EQUIPMENT AND WORKMANSHIP FOR ONE (1) YEAR FROM DATE OF ACCEPTANCE.
2. REPAIR OR REPLACE WITHOUT CHARGE TO THE OWNER ALL ITEMS FOUND DEFECTIVE DURING THE WARRANTY PERIOD.
- H. MECHANICAL SYSTEMS
- A. SCOPE
1. FURNISH ALL PLUMBING FIXTURES, EQUIPMENT AND MATERIAL, INDICATED AND SHOWN ON DRAWINGS AND INSTAL COMPLETE AND IN PROPER OPERATION.
2. PLUMBING SYSTEMS TO BE INSTALLED CONSIST OF THE FOLLOWING:
- A. SANITARY WASTE AND SANITARY SEWER EXTENDED TO OUTSIDE BUILDING.
- B. DOMESTIC WATER SERVICE EXTENDED FROM OUTSIDE BUILDING INTO BUILDING THROUGH BACKFLOW PREVENTER, WATER METER, AND DISTRIBUTION SYSTEM TO NEW FIXTURES.
- C. PLUMBING FIXTURES WITH ALL REQUIRED TRIM AND EQUIPMENT.
- D. INSULATION OF PLUMBING ITEMS.
- E. OTHER PLUMBING ITEMS THAT MAY BE INDICATED OR SPECIFIED.
- B. EXCAVATION AND BACKFILL
1. FURNISH ALL EXCAVATION AND BACKFILL REQUIRED FOR INSTALLATION OF BELOW-GRADE PIPING.
2. EXCAVATE TO DEPTH REQUIRED TO INSTALL PIPING AT REQUIRED LEVEL, AND PITCH. PIPE TO BE LAD ON SAND BEDDING TO GIVE UNIFORM BEARING ALONG LENGTH OF PIPE INSIDE BUILDING.
3. BACKFILL WITH BEDDING MATERIAL TO A MINIMUM OF TWELVE (12) INCHES ABOVE TOP OF PIPES AND COMPACT. BALANCE OF EXCAVATION SHALL BE BACKFILLED WITH MAXIMUM DENSITY IN MAXIMUM VIBRAE (12) INCH LAYERS.
- C. CONNECTIONS TO EQUIPMENT FURNISHED BY OTHERS
1. CONTRACTOR TO COORDINATE SANITARY AND DOMESTIC WATER CONNECTIONS TO PLUMBING FIXTURES AND EQUIPMENT FURNISHED IN PRE-ABRACATED RESTROOM PAVILION.
2. INCLUDE ACCESSORIES REQUIRED BY CODE, DRAWING OR MANUFACTURER'S INSTRUCTIONS.
- D. SANITARY SEWERS
1. PROVIDE ALL SANITARY SEWERS, STACKS, VENTS, FLOORS, DRAINS AND CLEANOUTS FOR PROTECT AND EXTEND TO EXISTING BUILDING FACILITIES AS INDICATED ON THE DRAWINGS.
2. SEWERS TO BE PITCHED AS MINIMUM OF 1/4" PER FOOT FOR 2" SIZES AND UNDER AND 1/8" PER FOOT FOR 3" SIZES OR TO GRADES INDICATED ON DRAWINGS.
3. GRADES SHOWN ON DRAWINGS FOR SANITARY CONNECTIONS SHALL BE MADE WITH APPROVED DRAINAGE FITTINGS COMPATIBLE WITH THE PLUMBING SYSTEM MATERIAL IN WHICH IT IS INSTALLED.
4. ALL FIXTURES AND SANITARY DRAINS SHALL BE VENTED AS

- INDICATED ON DRAWINGS AND IN ACCORDANCE WITH CODE. VENTS ARE TO BE EXTENDED THROUGH ROOF AS INDICATED ON DRAWING AND FLASHED WITH 4 LB. LEAD W/ VENT FLASHING TOP TURNED DOWN TWO (2) INCHES MINIMUM INSIDE PIPE.
5. SEWERS AND VENTS TO BE INSTALLED SHALL BE AS FOLLOWS:
- A. BUILDING - PVC-DWV PLASTIC ASTM D-1785 WITH ASTM D-2665 DWV SOCKET FITTINGS SOLVENT WELD.
- B. VENT THRU ROOF: CAST IRON SOIL PIPE, NO-HUB TYPE WITH S.S. CLAMPS AND RUBBER GASKET, VANDALL PROOF TYPE.
- E. CLEANOUTS
1. CLEANOUTS SHALL BE INSTALLED FLUSH WITH FINISHED FLOOR.
2. CLEANOUTS TO BE AS FOLLOWS:
- MARK ITEM DESCRIPTION
- FEO CLEANOUT FLOOR TYPE, 1. R. SMITH SERIES 4020 WITH SATIN FINISH BRONZE TOP OR EQUAL
- WCO CLEANOUT SERIES 4020 WITH R. SMITH STAINLESS STEEL COVER OR EQUAL

F. FIXTURES AND EQUIPMENT

1. FURNISH ALL FIXTURES AND EQUIPMENT INDICATED AND SCHEDULED ON DRAWINGS, COMPLETE WITH ALL ACCESSORIES, INCLUDING ALL INSTALLATION ITEMS REQUIRED FOR PROPER OPERATION.
2. RECOMMENDATIONS AND PLACE IN SATISFACTORY OPERATION, FIXTURES AND EQUIPMENT SHALL BE AS SPECIFIED ON DRAWING.
3. AN "X" IN THE FIXTURE DESIGNATION INDICATES A HANDICAPPED ACCESSIBLE FIXTURE TO BE INSTALLED PER THE REQUIREMENTS OF A.D.A. AND ANSI REQUIREMENTS.
- C. WATER PIPING
1. EXTEND DOMESTIC WATER FROM OUTSIDE BUILDING THRU BACKFLOW PREVENTOR TO WATER METER AS INDICATED ON DRAWINGS. INSTAL DOMESTIC WATER DISTRIBUTION PIPING TO ALL FIXTURES AND EQUIPMENT. INCLUDE ALL FITTINGS, VALVES, HANGERS AND OTHER ACCESSORIES REQUIRED FOR COMPLETE INSTALLATION.
2. INCLUDE HANGERS OR OTHER DISCONNECT MEANS, STOPS OR VALVES FOR ISOLATION OF FIXTURES AND EQUIPMENT. VALVES TO BE FULLY COMPATIBLE WITH PIPING FOR SERVICE INTENDED AS MANUFACTURED BY INBEO, GRADE OR OTHER APPROVED MANUFACTURER. INCLUDE HOSE OR DRAIN VALVES AT LOW POINTS WHERE FIXTURES CANNOT BE USED FOR DRAINAGE.
3. SOLDER CONNECTION TO PREVENT EXPOSED COPPER PIPING OR OTHER CONNECTION TO PREVENT EXPOSED COPPER PIPING ABSORBERS TO BE PRECISION PLUMBING PRODUCTS 15X SERIES OR EQUAL.
4. HANGERS ON INSULATED PIPE TO BE OUTSIDE OF INSULATION, SIZED ACCORDINGLY AND WITH SUFFICIENT SLOPE TO PROTECT PIPING FROM ABOVE GRADE SHALL BE TYPE "1" HARD COPPER ASTM B 88-432 WITH WROUGHT COPPER FITTINGS ASTM B 16-22-1980 AND NON-LEAD OR ANTILOY SOLDER JOINTS AND TYPE "K" COPPER ASTM B-88 WITH WROUGHT COPPER BRAZED JOINTS BELOW GRADE.
6. FLUSH, VENT AND SANITIZE ALL WATER PIPING UPON COMPLETION OF WORK.
1. SUPPORTS AND HANGERS
1. HANGERS AND SUPPORTS ARE TO BE PROVIDED TO PROPERLY SUPPORT, SECURE AND ALIGN PIPING AND TO MEET CONDITIONS, SPACING TO COMPLY WITH ASHRAE STANDARDS AND LOCAL CODE REQUIREMENTS.
1. INSULATION
1. INSULATE COLD WATER SUPPLIES AND P-T-RAP, INCLUDING RAIL PIECE AND TRAP ARM UNDER ALL HANDICAP LAVATOIRES WITH CLOSED CELL INSULATION, INBEO MODEL 102 HAND LAY-ON-AND-KIT.

FIXTURE CONNECTION SCHEDULE

MARK	DESCRIPTION	MAX. FLOW RATE	WASTE	COLD WATER	HOT WATER	REMARKS
P-1H	WATER CLOSET FV WALL TYPE H.C.	1.28 GPF	4"	1"	---	COPPER K-425S SEAT K-5201 C-W/ FLOOR MOUNTED
P-2H	LAVATORY WALL H.C.	0.25 GEL CYCLE	1 1/2"	1/2"	---	ROCKER K-2907 W/ FLOOR MOUNTED
DF	DRINKING FOUNTAIN HC	---	1 1/2"	1/2"	---	CORNER SINKER K-5201 W/ FLOOR MOUNTED
BI-LEVEL	BI-LEVEL	---	1 1/2"	1/2"	---	ACORN AQUA MODEL A112408 B-FI-WR STAINLESS STEEL

- NOTES:
1. PLUMBING FIXTURES, FAUCETS AND SHOWERS HEADS WATER CONSUMPTION SHALL MEET MAIN DASH ORDINANCE B-14
2. ALL PLUMBING FIXTURES MANUFACTURER'S SPECIFICATIONS SHALL MEET IPC-PLUMBING SECTIONS 408 THRU 421
3. ALL LAVATOIRES AND SINKS SHALL BE PROVIDED WITH CP BRASS SUPPLIES WITH WHEEL HANDLES, 17 GA. CP BRASS TRAYS WITH C.O. PLUG AND WITH ONE PIECE CHROME PLATED ESQUICHONS

PLUMBING SYMBOL LEGEND

SYMBOL	DESCRIPTION
---	SANITARY LINE
---	COLD WATER LINE
---	GATE VALVE
---	SHOCK ABSORBER
---	CLEANOUT ON GRADE
---	HOSE BIBB WITH SHUT-OFF VALVE AND VACUUM BREAKER
---	SHOCK BIBB BOX TYPE BURIED PROVIDE VACUUM BREAKER

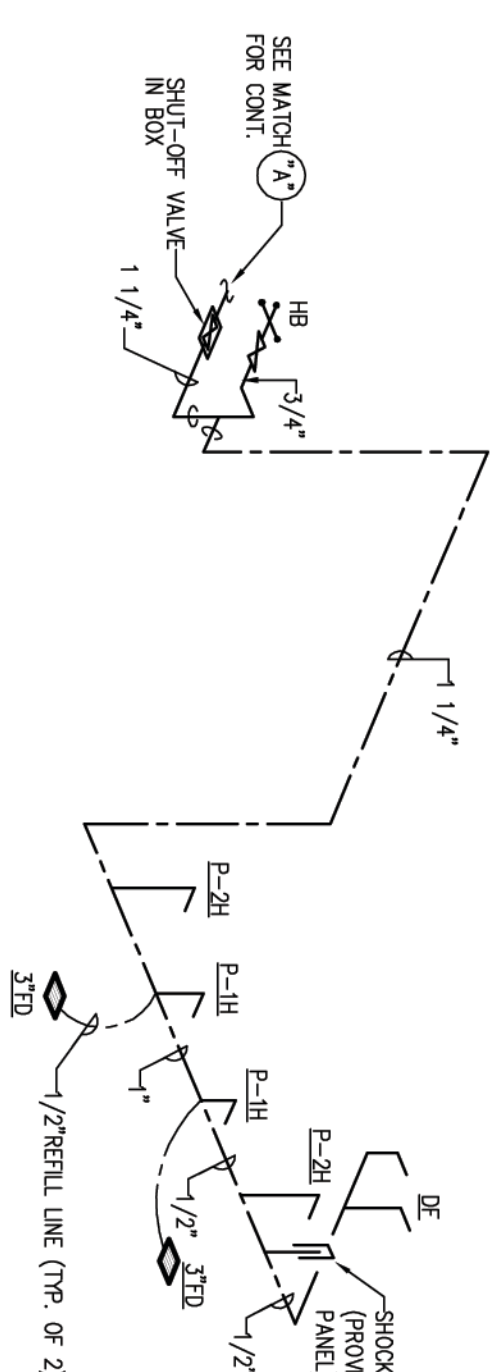
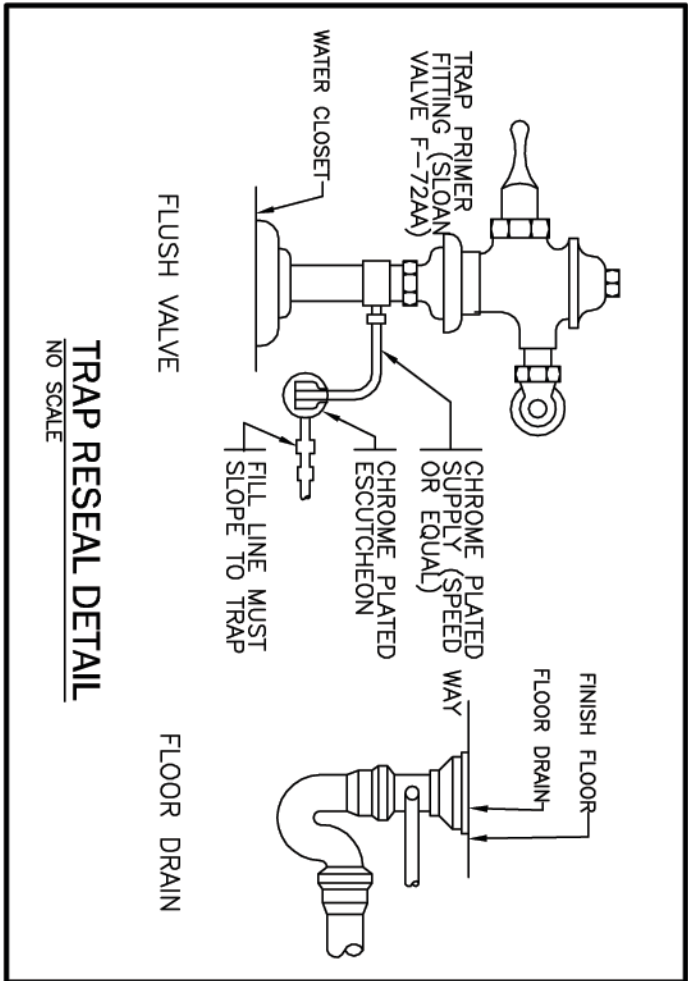

SANITARY PIPING ISOMETRIC - NTS

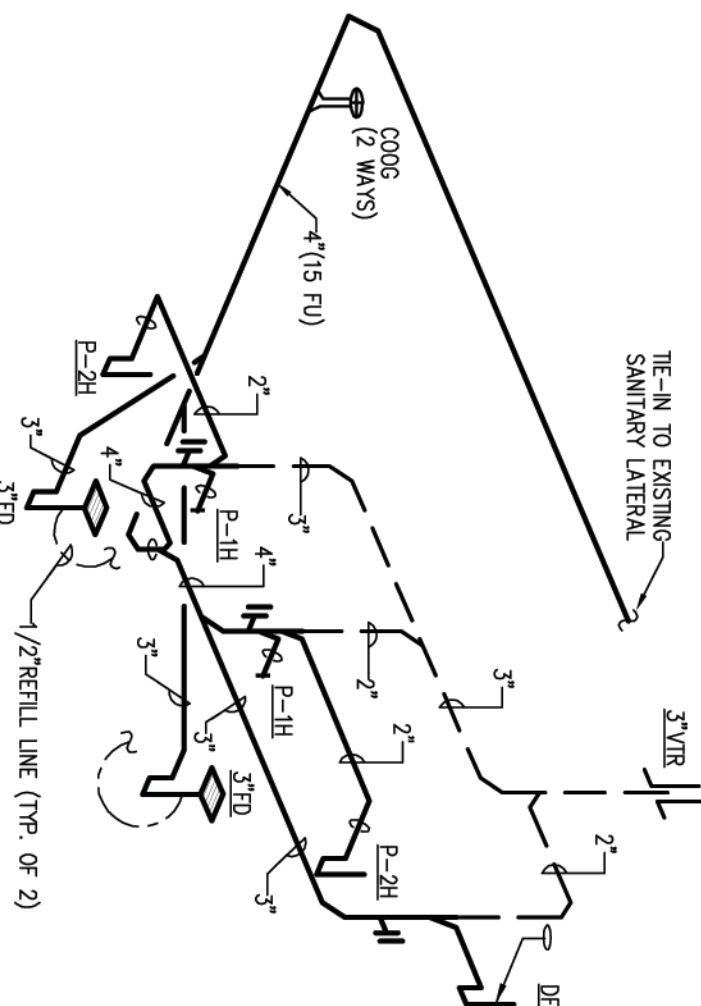

WATER PIPING DISTRIBUTION ISOMETRIC - NTS

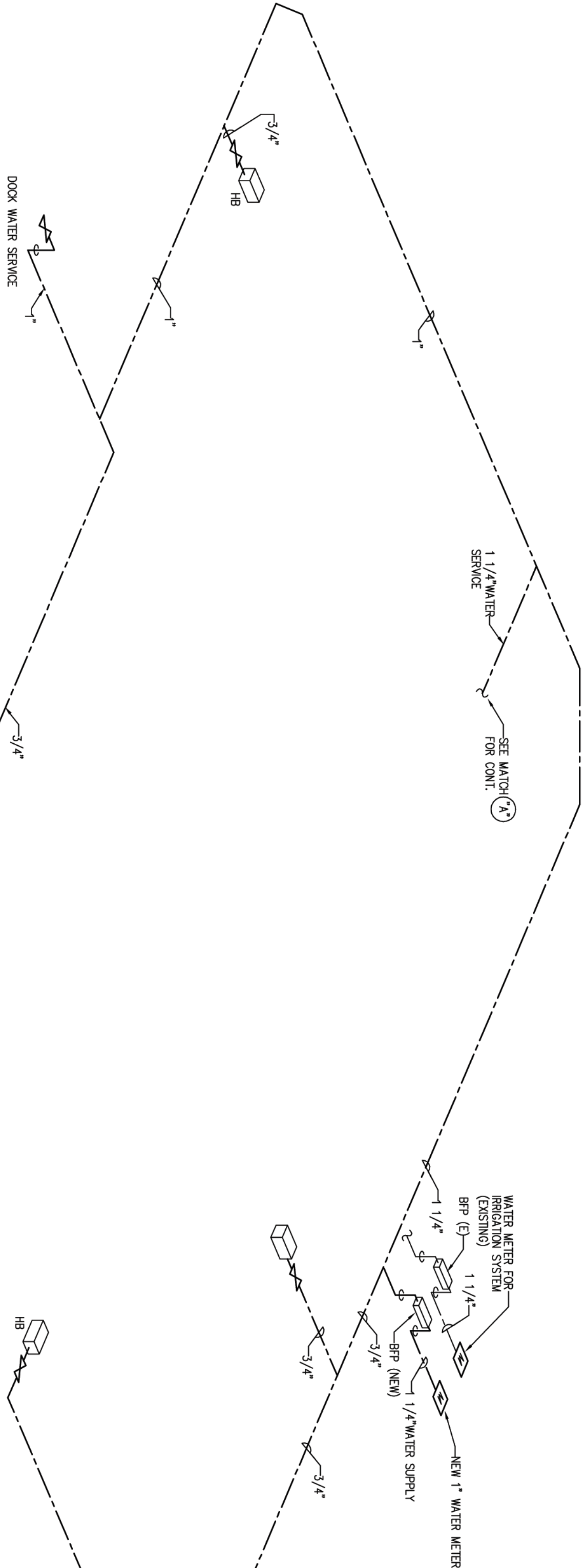

- NOTES:
- ALL HORIZONTAL DRAIN PIPES 2" & 4" OR LARGER SHALL BE SLOPED AT 1/8" PER FOOT.
- ALL HORIZONTAL DRAIN PIPES 1" & 4" OR LARGER SHALL BE SLOPED AT 1/8" PER FOOT.
- PROVIDE AUTOMATIC TRAP RESEAL FOR ALL FLOOR DRAINS.
- MAINTAIN ALL TRAP'S 10 FT. AWAY FROM ANY OBSTACLE OR INTRUSION DEVICE.
- PROVIDE CLEANOUTS AT THE BASE OF ALL FLOOR DRAINS.
- ALL CLEANOUTS SHALL BE ACCESSIBLE.

WATER PIPING ISOMETRIC - NTS

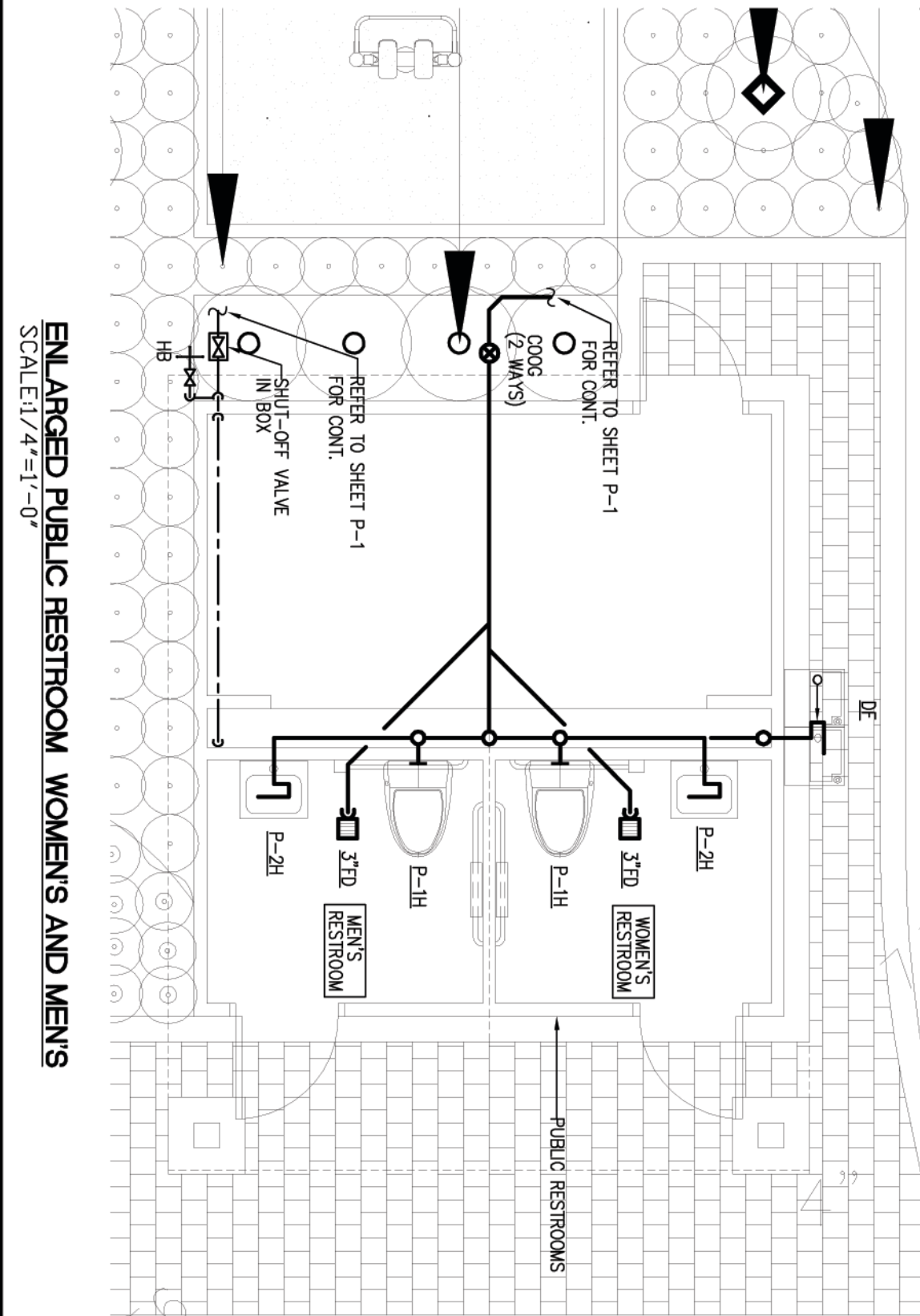
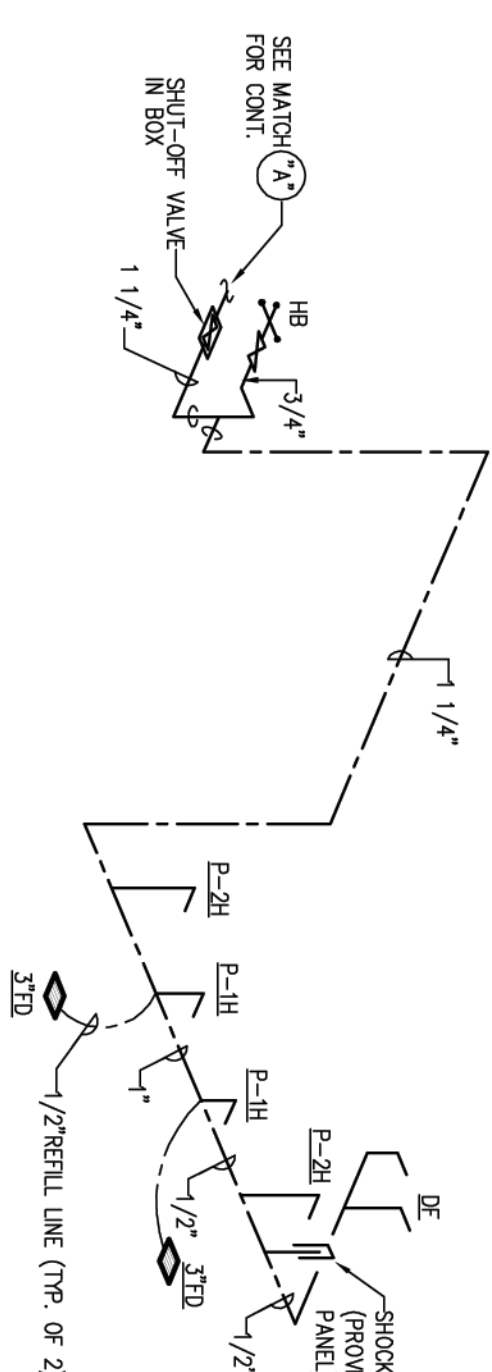

ENLARGED PUBLIC RESTROOM WOMENS AND MENS
SCALE: 1/4" = 1'-0"

JOB NO. 09-105

RPJ Inc.
Mechanical/Electrical Consulting Engineers
State of FL CO. NO. (0000015) P.E. NO. (0589)

4977 S.W. 74th COURT
Miami, FL 33155-2131 FAX: (305) 558-0151
E-Mail: rprj@earthlink.net

Project No. 28064.000
Scale: AS SHOWN
Date: 02-22-10
Drawn: A.D. / E.C.
Checked: R.P.J.
CADD File: H/DWG/09-105
Drawing Title:
SANITARY AND WATER LAYOUT, ISOMETRICS, NOTES, LEGEND, SCHEDULES-PLUMBING

Sheet No. P-2.0

BERMELLO & PARTNERS - INC.
Architecture Engineering Planning
Interior Design Landscape Architecture
2601 South Bayshore Drive
Miami FL 33133
(305) 858-2050 Fax (305) 860-5789



Dr. Paul Vogel
Community Park
CITY OF NORTH BAY VILLAGE
LANDSCAPE PLANS