



UNIVERSAL ENGINEERING SCIENCES

Consultants In: Geotechnical Engineering • Environmental Sciences
Geophysical Services • Construction Materials Testing • Threshold Inspection
Building Inspection • Plan Review • Building Code Administration

LOCATIONS:

- Atlanta
- Daytona Beach
- Fort Myers
- Fort Pierce
- Gainesville
- Jacksonville
- Miami
- Ocala
- Orlando (Headquarters)
- Palm Coast
- Panama City
- Pensacola
- Rockledge
- Sarasota
- Tampa
- Tifton
- West Palm Beach

March 20, 2017

Mr. Maurizio Pejoves
P&O Global Technologies, Inc.
224 Commercial Boulevard, Suite 206
Lauderdale By The Sea, FL, 33308

Reference: Phase I Environmental Site Assessment
Proposed North Bay Village Building
7914, 7916 and 7918 West Drive
North Bay Village, Miami-Dade County, Florida
UES Project No. 2140.1700014.0000
UES Report No. E00117

Dear Mr. Pejoves.

Universal Engineering Sciences, Inc. (UES) has completed a Phase I Environmental Site Assessment (ESA) in compliance with the American Society for Testing and Materials (ASTM) Standard E1527-13 for the above-referenced site (the "subject property"). The purpose of this assessment was to identify recognized environmental conditions (RECs) in association with the subject property as defined in ASTM E1527-13. Based on the conclusions of the Phase I ESA, UES has identified a REC associated with the subject property. Therefore, UES recommends further assessment of the subject property at this time. Further details regarding the Phase I ESA conducted by UES are presented in the attached report.

Continuing Obligations

The User of this report is required to ensure that continuing obligations are followed after purchase or acquisition of the subject property. Any land use restrictions in effect at the subject property must be maintained. The User should ensure that all parties at the subject property are following best management practices and taking "reasonable steps" with respect to preventing and limiting exposure to any hazardous substance releases on the subject property. In the event of a future release on the subject property, the property owner or responsible party should report it to the appropriate regulatory agency. Full cooperation must be provided to any parties authorized to conduct assessments or responses to the subject property.

Please note that an environmental liens or activity and use limitations search was not performed for the subject property. In accordance with ASTM E1527-13, it is the responsibility of the User of this report to confirm that there are no environmental liens or activity and use limitations filed for the subject property. In the event that any are identified, please contact UES immediately for further evaluation.

Universal Engineering Sciences, Inc. appreciates this opportunity to provide environmental services to you and we look forward to future endeavors. Please contact the undersigned if you have any questions regarding this report.

Respectfully submitted,
Universal Engineering Sciences, Inc.



Leigh P. Marshallsay, M.A
Environmental Project Manager
Miami Office



Paul Saneaux
Environmental Scientist
Miami Office





UNIVERSAL ENGINEERING SCIENCES

PHASE I ENVIRONMENTAL SITE ASSESSMENT

Conducted on

Proposed North Bay Village Building
7914, 7916 and 7918 West Drive,
North Bay Village, Miami-Dade County, Florida
UES Project No. 2140.1700014.0000
UES Report No. E00117

Report Date: March 20, 2017
Report Viability Date: September 16, 2017

Prepared For:

P&O Technologies
224 Commercial Boulevard, Suite 206
Lauderdale By The Sea, Broward County, Florida, 33308
Attention: Mr. Maurizio Pejoves

Prepared By:

Universal Engineering Sciences, Inc.
9960 NW 116th Way, Suite 8
Miami, Miami-Dade County, Florida, 33178
(305) 249-8434
www.UniversalEngineering.com

Prepared By:

Leigh P. Marshallsay, M.A.
Environmental Project Manager
Miami Office

Reviewed by:

Paul Saneaux
Environmental Scientist
Miami Office

Consultants in: Geotechnical Engineering • Environmental Sciences • Construction Materials Testing • Threshold Inspection
Offices in: Orlando • Daytona Beach • Fort Myers • Gainesville • Jacksonville • Ocala • Palm Coast • Rockledge • Sarasota • Miami
St. Augustine • Panama City • Fort Pierce • Leesburg • Tampa • West Palm Beach • Atlanta, GA

TABLE OF CONTENTS

EXECUTIVE SUMMARY	1
1.0 INTRODUCTION	2
1.1 Purpose.....	2
1.2 Detailed Scope of Services.....	3
1.3 Limitations and Exceptions.....	3
1.4 Data Gaps.....	4
1.5 Special Terms and Conditions.....	5
1.6 User Reliance.....	5
2.0 SITE DESCRIPTION	5
2.1 Location and Legal Description.....	5
2.2 Property and Vicinity Characteristics.....	5
2.3 Current Use Of The Site.....	5
2.4 Structures, Roads, and/or Other Improvements Within The Site.....	6
2.5 Current Uses Of Adjoining Parcels.....	6
3.0 USER PROVIDED INFORMATION	6
3.1 Title Records.....	6
3.2 Environmental Liens Or Activity And Use Limitations.....	6
3.3 Specialized Knowledge.....	7
3.4 Valuation Reduction For Environmental Issues.....	7
3.5 Owner, Property Manager, and Occupant Information.....	7
3.6 Reason for Performing Phase I ESA.....	7
3.7 Commonly Known or Reasonably Ascertainable Information About The Property.....	7
3.8 Additional Information.....	7
4.0 RECORDS REVIEW	7
4.1 Standard Environmental Record Sources.....	7
4.1.1 FEDERAL, STATE AND COUNTY RECORDS REVIEW.....	8
4.2 Additional Environmental Records.....	10
4.3 Physical Setting Sources.....	10
4.3.1 TOPOGRAPHY.....	10
4.3.2 SOILS/GEOLOGY.....	11
4.3.3 HYDROGEOLOGY.....	11
4.3.4 VAPOR MIGRATION.....	11
4.4 Historical Use Information On The Property and Surrounding Area.....	12
4.4.1 AERIAL PHOTOGRAPH REVIEW.....	12
4.4.2 PROPERTY OWNERSHIP RECORDS.....	13
4.4.3 FIRE INSURANCE MAP REVIEW.....	13
4.4.4 CITY DIRECTORY REVIEW.....	14
4.4.5 LAND USE RECORDS.....	15
4.4.6 OTHER HISTORICAL SOURCES.....	15
5.0 INFORMATION FROM SITE RECONNAISSANCE	15
5.1 Methodology.....	15
5.2 General Site Setting.....	15
5.3 Site Observations.....	15
5.3.1 LIMITING CONDITIONS.....	16
5.3.2 FLOOR DRAINS.....	17
5.3.3 BUILDINGS.....	17
5.3.4 HEATING AND COOLING SOURCES.....	17

5.3.5	DRINKING WATER SOURCE.....	17
5.3.6	WASTEWATER DISCHARGE SOURCE	17
5.3.7	CURRENT TENANT OPERATIONS	17
5.3.8	PAST TENANT OPERATIONS	17
5.3.9	POLYCHLORINATED BIPHENYLS.....	17
5.3.10	HAZARDOUS SUBSTANCES AND PETROLEUM PRODUCTS.....	17
5.3.11	STORAGE TANKS.....	18
5.3.12	ODORS	18
5.3.13	POOLS OF LIQUIDS	18
5.3.14	DRUMS AND CONTAINERS	18
5.3.15	UNIDENTIFIED SUBSTANCE CONTAINERS	18
5.3.16	STAINS OR CORROSION ON FLOORS, WALLS OR CEILINGS.....	18
5.3.17	SUMPS	18
5.3.18	PITS, PONDS OR LAGOONS	18
5.3.19	STAINED SOIL OR PAVEMENT.....	18
5.3.20	STRESSED VEGETATION	18
5.3.21	WELLS	18
5.3.22	ADJACENT AND NEARBY PROPERTIES	18
5.3.23	SOLID WASTE, CONSTRUCTION DEBRIS AND/OR IMPORTED SOIL STOCKPILES	18
5.3.24	ADDITIONAL NOTABLE SITE FEATURES	19
6.0	INTERVIEWS	19
6.1	Interview With Owner	19
6.2	Interview With Site Manager	19
6.3	Interviews With Occupants.....	19
6.4	Interviews With Local Government Officials.....	19
6.5	Interview With User	20
6.6	Interview With Others	20
7.0	FINDINGS AND OPINIONS	20
8.0	CONCLUSIONS	21
9.0	DEVIATIONS.....	21
10.0	ADDITIONAL SERVICES	21
11.0	REFERENCES	21
12.0	SIGNATURES OF ENVIRONMENTAL PROFESSIONALS.....	21
13.0	QUALIFICATIONS OF ENVIRONMENTAL PROFESSIONALS.....	22

LIST OF APPENDICES

APPENDIX A

SITE LOCATION MAP A-1
SITE PLAN/2016 AERIAL PHOTOGRAPH A-2

APPENDIX B

UES GENERAL CONDITIONS B

APPENDIX C

MIAMI-DADE COUNTY PROPERTY APPRAISER RECORDS C

APPENDIX D

REGULATORY DATABASE REPORT..... D

APPENDIX E

ENVIRONMENTAL REPORTS..... E

APPENDIX F

AERIAL PHOTOGRAPHS..... F

APPENDIX G

FIRE INSURANCE MAPS..... G

APPENDIX H

CITY DIRECTORIES H

APPENDIX I

SITE PHOTOGRAPHS..... I

APPENDIX J

INTERVIEW DOCUMENTATION J

APPENDIX K

REFERENCES..... K

APPENDIX L

QUALIFICATIONS..... L

EXECUTIVE SUMMARY

Universal Engineering Sciences, Inc. (UES) has completed a Phase I Environmental Site Assessment (ESA) in compliance with the American Society for Testing and Materials (ASTM) Standard E1527-13 for the property located at 7914, 7916 and 7918 West Drive in North Bay Village, Miami-Dade County, Florida (the "subject property"). The purpose of this assessment was to identify recognized environmental conditions in association with the subject property as defined in ASTM E1527-13. The subject property evaluated for this Phase I ESA consisted of the following Miami-Dade County Property Appraiser's Folio Number 23-3209-001-0160. The subject property is 0.77 acres in size and is currently vacant land with asphalt parking spaces along the east side of the subject property. UES understands this Phase I ESA is being performed in association with the potential redevelopment of the subject property. Please refer to the Site Location Map presented in **Appendix A-1** and the Site Plan/2016 Aerial Photograph presented in **Appendix A-2** for additional information pertaining to the location of the subject property.

NOTE: Please carefully review this report in its entirety for a full description of our evaluation procedures and findings.

Based on UES' field observations, historical research, public records review and interviews conducted in accordance with ASTM format E1527-13, the findings of this Phase I ESA are as follows:

1. UES reviewed aerial photographs, Sanborn Fire Insurance Maps, EDR provided city directories and property records to determine the historical use of the subject property. The subject property appeared to be developed with at least one apartment building in 1949 (7918 West Drive). By 1951, an additional apartment building occupied the subject property (7914 West Drive). Sometime prior to 1958, a third apartment building was constructed on the subject property addressed as 7916 West Drive. The subject property remained developed with three apartment buildings until sometime prior to 2007, when the apartment buildings were razed. The subject property is currently vacant land with partially constructed building footings.
2. During site reconnaissance, UES observed dumped material in the onsite excavation pit. The dumped material including paint cans and motor oil. Based on the surficial observations of hazardous materials, additional hazardous materials may also be present within the excavation area that are inaccessible or unobservable to UES. Therefore, it is UES' opinion that the dumped material represents a REC.
3. UES observed oil staining on the asphalt parking lot on the east side of the subject property. The staining appears to be from vehicular oil from the parking lot users. The asphalt was observed to be in good condition and therefore, the staining represents a *de minimis* condition.

Based on the conclusions of the Phase I ESA, UES identified a REC associated with the subject property. Based on the identification of a REC, it is UES' opinion that further assessment is warranted at this time.

The User of this report is required to ensure that continuing obligations are followed after purchase or acquisition of the subject property. Any land use restrictions in effect at the subject property must be maintained. The User should ensure that all parties at the subject property are following best management practices and taking "reasonable steps" with respect to preventing and limiting exposure to any hazardous substance releases on the subject property. In the event of a future release on the subject property, the property owner or responsible party should report it to the appropriate regulatory agency. Full cooperation must be provided to any parties authorized to conduct assessments or responses to the subject property.

Please note that an environmental liens or activity and use limitations search was not performed for the subject property. In accordance with ASTM E1527-13, it is the responsibility of the User of this report to confirm that there are no environmental liens or activity and use limitations filed for the subject property. In the event that any are identified, please contact UES immediately for further evaluation.

1.0 INTRODUCTION

1.1 PURPOSE

Universal Engineering Sciences, Inc. (UES) has completed a Phase I Environmental Site Assessment (ESA) for the property located at 7914, 7916 and 7918 West Drive in North Bay Village, Miami-Dade, Florida (the "subject property") and identified with the following Miami-Dade County Property Appraiser Folio 23-3209-001-0160. The primary purpose of this assessment is to conduct an evaluation of the subject property and surrounding properties to identify recognized environmental conditions (RECs), controlled recognized environmental conditions (CRECs), historical recognized environmental conditions (HRECs), *de minimis* conditions, vapor encroachment conditions (VECs), and business environmental risks (BERs) associated with the past or present uses of the subject property and surrounding properties. ASTM E1527-13 defines these conditions as follows:

- REC: the presence or likely presence of any hazardous substances or petroleum products in, on or at a property: (1) due to release to the environment; (2) under conditions indicative of a release to the environment; (3) under conditions that pose a material threat of a future release to the environment.
- CREC: a past release of hazardous substances or petroleum products that has been addressed to the satisfaction of the applicable regulatory authority. The hazardous substances or petroleum products are allowed to remain in place and are subject to the implementation of required controls.
- HREC: a past release of any hazardous substances or petroleum products that has occurred in connection with the property and has been addressed to the satisfaction of the applicable regulatory authority or meeting unrestricted use criteria established by a regulatory authority, without subjecting the property to any required controls.

- *De minimis* Condition: a condition that generally does not present a material risk of harm to public health or the environment and that generally would not be the subject of an enforcement action if brought to the attention of appropriate government agencies.
- VEC: the presence or likely presence of "chemical of concern" vapors in the subsurface of the Target Property caused by the release of vapors from contaminated soil or groundwater or both either on or near the Target Property as identified by the Tier 1 or Tier 2 procedures.
- BER: a risk which can have a material environmental or environmentally driven impact on the business associated with the current or planned use of a parcel of commercial real estate, not necessarily limited to those environmental issues required to be investigated in this practice.

This environmental assessment was conducted in accordance with the guidelines of the ASTM E1527-13 Standard Practice for Environmental Site Assessments: Phase I Environmental Site Assessment Process. This assessment was also intended to identify potential off-site contaminant sources within the distances set forth in ASTM E1527-13 guidelines.

Methodology followed good commercial and customary practice with a goal to identify RECs that would be subject to an enforcement action if brought to the attention of appropriate government agencies.

1.2 DETAILED SCOPE OF SERVICES

The contracted scope of services consists of the preparation of a Phase I ESA of the subject property in accordance with the guidelines set forth in ASTM E1527-13. The accuracy, correctness and completeness of this Phase I ESA is provided with knowledge of the Comprehensive Environmental Response, Compensation, and Liability Act (CERCLA) as set forth in 42 United States Code Section 9601 et seq., as amended.

The scope of services does not include an evaluation of asbestos containing building materials, lead based paint, lead in drinking water, regulatory compliance, cultural and historical resources, industrial hygiene, health and safety, ecological resources, indoor air quality, radon, vapor intrusion, site geotechnics (soils, foundations, site retention, etc.), wetlands, endangered species, or construction materials testing, unless specified in the approved contract between UES and the client. UES can provide these additional services if necessary.

1.3 LIMITATIONS AND EXCEPTIONS

The findings of this report represent our professional judgment; UES offers or extends no warranty, express or implied. These findings are relevant to the dates of our property inspection and the information cited herein. This report should not be relied upon to represent property conditions on other dates or at locations other than those specifically cited within the report. Performance of this practice is intended to reduce, but not eliminate, uncertainty regarding the potential for recognized environmental conditions in connection with the subject property.

Due to changing environmental regulatory conditions and potential on-site or adjacent activities occurring after this Phase I ESA, the client may not presume the continuing applicability to the subject property of the conclusions in this assessment for more than 180 days after the report's issuance date, per ASTM E1527-13.

1.4 DATA GAPS

ASTM E1527-13 defines a "Data Gap" as a lack of, or inability to, obtain information despite good faith efforts that may affect the findings of the Phase I ESA. The Environmental Professional is to identify "*significant*" Data Gaps found in the Phase I ESA process, while "*insignificant*" Data Gaps do not have to be included in this evaluation. For both the ASTM Standard and the AAI Final Rule, the Environmental Professional must identify what was done to address the Data Gap. The Environmental Professional should provide an opinion regarding appropriate further investigations, if any, necessary to address Data Gaps. A Phase I ESA which includes Data Gaps is still considered as compliant with the Standard and the AAI Final Rule, as long as the Data Gaps are addressed as outlined above.

The following Data Gaps were encountered during completion of this Phase I ESA:

- Data gaps were encountered in the historical records review due to the lack of available sources (city directories, aerial photographs and Sanborn Fire Insurance Maps) in five year intervals back to 1940. Historical sources were only available back to 1949 for the subject property. Based on our review of available information and that the subject property was developed with an apartment building, this data gap does not appear to be significant to the findings of this report and do not appear to constitute a data failure.
- No User Questionnaire for the subject property was returned by the time of publication of this Phase I ESA report; however, UES interviewed Mr. Maurizio Pejoves, Owner of the subject property. Based on available historical aerial photographs, city directories, fire insurance maps, government records and interview documentation, this Data Gap does not appear to be significant to the findings of this assessment and does not constitute a data failure. The User should obtain completed questionnaires from the owners to be compliant with the ASTM Standard Practice E 1527-13 and be afforded CERCLA protection for this assessment.
- The chain-of-title documentation or recorded land title records, environmental liens, and activity and use limitations records were not provided to UES for review during this Phase I ESA. However, the User should obtain these records to be compliant with the ASTM Standard Practice E 1527-13 and be afforded CERCLA protection for this assessment. If the User does not obtain these records, this Data Gap could be considered significant to the findings of this assessment and could constitute a data failure.
- At the issuance of this report, a response from the City of North Bay Village Public Utilities, the Florida Department of Health and Miami-Dade County Fire Rescue Department were not received.

- The asphalt parking lot located along the eastern portion of the subject property were in use at the time of UES' site visit. Therefore, UES was only able to observe vacant parking spaces.

1.5 SPECIAL TERMS AND CONDITIONS

This report, and the information contained herein, shall be the sole property of UES until payment of any unpaid balance is made in full. P&O Technologies, hereinafter referred to as the "User" of this Phase I ESA report, agrees that until payment is made in full, the User shall not have a proprietary interest in this report or the information contained herein. UES shall have the absolute right to request the return of any and all copies of this report submitted to other parties, public or private, on behalf of the User in the event of nonpayment of outstanding fees by the UES General Conditions that govern this assessment (**Appendix B**).

1.6 USER RELIANCE

This report is intended for the sole use of P&O Technologies. Its contents may not be relied upon by other parties without the explicit written consent of UES. This is not a statement of suitability of the subject property for any use or purpose. In accepting this report, all parties herein mentioned agree to the conditions of the approved proposal and associated General Conditions between UES and P&O Technologies dated March 10, 2017. A copy of the General Conditions is presented in **Appendix B**.

2.0 SITE DESCRIPTION

2.1 LOCATION AND LEGAL DESCRIPTION

The subject property is located at 7914, 7916 and 7918 West Drive in North Bay Village, Miami-Dade County, Florida and identified with the following MDCPAs Folio No. 23-3209-001-0160. The subject property comprises of approximately 0.77 acres in size and is currently vacant land with partially constructed building footings (concrete, excavation pit and steel rebar). Asphalt parking spaces are located along the eastern side of the subject property. The subject property is located within Section 9, Township 53 South, and Range 42 East, as referenced in the USGS topographic quadrangle map titled "Miami, FL" provided in **Appendix A-1**. Please refer to the Site Plan/2016 Aerial Photograph in **Appendix A-2** and the property appraiser records in **Appendix C** for additional details, including the subject property legal description.

2.2 PROPERTY AND VICINITY CHARACTERISTICS

At the time of our evaluation, the subject property was vacant land with partially constructed building footings. Asphalt parking spaces were located on the eastern side of the subject property. The subject property vicinity is characterized primarily by residential properties. Refer to the Site Location Map in **Appendix A-1** and to the 2016 Aerial Photograph/Site Plan in **Appendix A-2** for additional details pertaining to the subject and surrounding properties.

2.3 CURRENT USE OF THE SITE

At the time of the site reconnaissance, the subject property was vacant land with partially constructed building footings. Asphalt parking spaces are located along the eastern portion of the subject property.

Access to the subject property is from West Drive along the eastern boundary. Alternatively, access can be obtained to the subject property by boat from Biscayne Bay to the west.

2.4 STRUCTURES, ROADS, AND/OR OTHER IMPROVEMENTS WITHIN THE SITE

There are no structures, roads or other improvements on the subject property except for the asphalt parking spaces along the east side of the subject property. As mentioned above, the subject property has been partially constructed with building footings.

2.5 CURRENT USES OF ADJOINING PARCELS

Currently, the parcels adjoining the subject property are used as follows:

TABLE 1
Description of Adjoining Parcels

Direction From Subject Property	Description of Current Use
North	Dr. Paul Vogel Community Park addressed as 7920 West Drive.
East	West Drive followed by an apartment building addressed as 7917 West Drive and a parking lot.
South	Harbor West Apartments addressed as 7910 West Drive.
West	Intracoastal Waterway/Biscayne Bay.

Facilities adjoining the subject property do not appear to have the potential to have created RECs in connection with the subject property, based upon the visual site inspection.

3.0 USER PROVIDED INFORMATION

UES furnished a User Questionnaire to Mr. Maurizio Pejoves for the subject property, a designated representative of P&O Technologies and Owner of the subject property.

3.1 TITLE RECORDS

The User did not contract UES to acquire a chain-of-title for the subject property, nor was one provided to UES during this assessment. Chain-of-title records typically contain information regarding historical site ownership. Therefore, UES did not review chain-of-title information during this assessment.

3.2 ENVIRONMENTAL LIENS OR ACTIVITY AND USE LIMITATIONS

At the issuance of this report, the User did not supply UES with a completed User Questionnaire.

Information pertaining to potential environmental liens or activity and use limitations on the subject property that are filed or recorded under Federal, Tribal, State or local laws was not supplied by the User. Please note that an environmental liens or activity and use limitations search was not performed for the subject property. In accordance with ASTM E1527-13, it is the responsibility of the User of this report to confirm that there are no environmental liens or activity and use limitations filed for the subject property. In the event that any are identified, please contact UES immediately for further evaluation.

3.3 SPECIALIZED KNOWLEDGE

At the issuance of this report, the User did not supply UES with a completed User Questionnaire.

3.4 VALUATION REDUCTION FOR ENVIRONMENTAL ISSUES

At the issuance of this report, the User did not supply UES with a completed User Questionnaire.

3.5 OWNER, PROPERTY MANAGER, AND OCCUPANT INFORMATION

According to the Miami-Dade County Property Appraiser records, the current owner of the subject property is P&O Technologies.

3.6 REASON FOR PERFORMING PHASE I ESA

UES was contracted to perform this Phase I ESA in order for the prospective owner to satisfy one of the requirements to qualify for the innocent landowner, contiguous property owner, or bona fide prospective purchaser defense to CERCLA liability.

3.7 COMMONLY KNOWN OR REASONABLY ASCERTAINABLE INFORMATION ABOUT THE PROPERTY

At the issuance of this report, the User did not supply UES with a completed User Questionnaire.

3.8 ADDITIONAL INFORMATION

At the issuance of this report, the User did not supply UES with a completed User Questionnaire.

4.0 RECORDS REVIEW

The purpose of the records review is to obtain and review records that will help identify recognized environmental conditions in connection with the subject property. Accuracy and completeness of record information varies among information sources, including governmental sources. Record information is often inaccurate or incomplete. Standard sources that are reasonably ascertainable were reviewed by UES for this Phase I ESA.

4.1 STANDARD ENVIRONMENTAL RECORD SOURCES

As a part of this assessment, we reviewed information sources to obtain existing information pertaining to a release of hazardous substances or petroleum products on or near the subject property. UES obtained a ASTM regulatory database report from Environmental Data Resource (EDR), which is provided in **Appendix D**. UES also reviewed other available standard environmental record sources at the Miami-Dade County Division of Environmental Resources Management (DERM) and Florida Department of Environmental Protection (FDEP), as needed.

Table 2 lists the approximate minimum search distances used during this assessment in review of the regulatory database, as set forth in ASTM E1527-13.

TABLE 2
Minimum Search Distances - ASTM E1527-13

Source	Search Distance
--------	-----------------

Source	Search Distance
Federal NPL Site List (National Priorities List)	1.0 mile
Federal Delisted NPL Site List	0.5 mile
Federal CERCLIS List (Comprehensive Environmental Response Compensation and Liability Act of 1980)	0.5 mile
Federal CERCLIS NFRAP Site List	0.5 mile
Federal RCRA CORRACTS Facilities List (Resource Conservation and Recovery Act)	1.0 mile
Federal RCRA non-CORRACTS TSD Facilities List	0.5 mile
Federal RCRA Generators List	subject property & adjoining parcels
Federal Institutional Control/Engineering Control Registries	subject property only
Federal ERNS List (Emergency Response Notification System)	subject property only
States and Tribal Lists of Hazardous Waste Sites identified for investigation or remediation:	
State- and Tribal-equivalent NPL	1.0 mile
State- and Tribal-equivalent CERCLIS	0.5 mile
State and Tribal Landfill and/or Solid Waste Disposal Site Lists	0.5 mile
State and Tribal Leaking Storage Tanks Lists	0.5 mile
State and Tribal Registered Storage Tank Lists	subject property & adjoining parcels
State and Tribal Institutional Control/Engineering Control Registries	subject property only
State and Tribal Voluntary Cleanup Sites	0.5 mile
State and Tribal Brownfield Sites	0.5 mile

4.1.1 FEDERAL, STATE AND COUNTY RECORDS REVIEW

According to information provided by EDR, the subject property is not listed on the Federal, State or county databases. Based on distance, topographic gradient and/or groundwater flow, the surrounding facilities listed on the EDR report do not represent a REC. A summary of information regarding the facilities of potential concern are listed in **Table 3** below.

TABLE 3

Facility	Approximate Location	Database	Evaluation of Recognized Environmental Conditions
Apartments 7917 West Drive	East adjoining	EDR Historical Auto Station, UST	<p>According to available regulatory records, this facility is listed as a closed non-retail fuel user. Records indicate that the facility formerly maintained two USTs that were removed from the site in 1994. No discharges and/or violations have been reported for this facility. Based on the lack of reported discharges and/or violations, this facility does not constitute a REC at this time.</p> <p>The EDR report listed International Auto Repair at the facility in 2006 and 2007. At the issuance of this report, no additional information was available on the Miami-Dade County Division of Environmental Resources Management's (DERM's) online database or on the Florida Department of Environmental Protections (FDEPs) online database OCULUS. Based on the review of the aerial photographs and information from the MDCPA website, the apartment building was constructed in 1963. Therefore, it appears that a tenant registered a business to the apartment building. Therefore, it is UES' opinion that International Auto Repair does not</p>

Facility	Approximate Location	Database	Evaluation of Recognized Environmental Conditions
			represent a REC at this time.
Harbor West Yacht Club 7910 West Drive	South Adjoining	UST, LUST	According to available regulatory records, this facility is listed as a closed retail station. A Discharge Reporting Form (DRF) was submitted in August 1994 in response to a small amount of free floating product found in the excavation during tank removal activities. Four USTs, three 4,000-gallon and one 550-gallon, were removed from the facility in August 1994. The discharge was granted No Further Action (NFA) status in May 1995. Based on the current satisfactory regulatory status, this facility does not constitute a REC at this time.
Delegate Apartments 7925 West Drive	Approximately 200 feet northeast	UST	Review of a Tank Closure Assessment (TCAR) performed by Hydrologic Associates dated September 2000, the facility maintained one 275-gallon UST which formerly contained diesel fuel oil. During the removal, one monitoring well was installed in the former tank pit area of the UST. Groundwater collected from the well was analyzed for volatile organic aromatics including total xylenes and MTBE, and polycyclic aromatic hydrocarbons. The groundwater analytical report did not list any of the tested parameters above laboratory detection limits. A DERM Letter dated October 23, 2000, states that DERM determine the removal and assessment activities as complete. Based on the above-referenced documents, it is UES' opinion that Delegate Apartments does not represent a REC.
Riverside Laundry 7906 West Drive	Approximately 300 feet south	EDR Historical Cleaners	The EDR report listed Riverside Laundry at the address in 1964. The EDR provided city directories did not list the facility at the address. At the issuance of this report, no additional information was available on EmPower or OCULUS. Based on the apparent short duration of time that the facility appeared to operate at the address, distance to the subject property and the tidal influence of local groundwater, it is UES' opinion that Riverside Laundry does not represent a REC.
Quality Cleaners 7904 West Drive	Approximately 300 feet south	EDR Historical Cleaners	The EDR report listed Quality Cleaners at the facility in 2008. No additional information was available on EmPower or OCULUS. Based on the apparent short duration of time that the facility appeared to operate at the address, distance to the subject property and the tidal influence on local groundwater, it is UES' opinion that Quality Cleaners does not represent a REC.
Nelekonar-1 Apartments 7932 West Drive	Approximately 500 feet north	UST	According to a Metropolitan Dade County Environmental Resources Management Storage Tank Section Inspection Report dated March 5, 1990, the facility maintained a 500-gallon doubled wall UST. The content was not reported. However, according to a FDEP Storage Tank Inspection Report dated July 10, 1992 and May 16, 1992, FDEP was unable to verify the existence of a tank as the facility was overgrown with weeds behind a locked fence. No additional information was available on EmPower or OCULUS. Based on the distance to the subject property, it is UES' opinion that Nelekonar-1 Apartments does not represent a REC.

In addition to reviewing the regulatory database report, UES performed reconnaissance of the subject property vicinity to identify any sites not mapped by EDR due to inadequate or inaccurate address information and to look for unregistered facilities. No petroleum storage facilities or facilities suspected to use or generate hazardous materials were observed in the near vicinity of the subject property during field reconnaissance performed by UES. In addition, no Orphan Sites were listed in the EDR report.

4.2 ADDITIONAL ENVIRONMENTAL RECORDS

The FDEP Ethylene Dibromide (EDB) Application Zone Delineation Map indicates EDB-impacted groundwater has not been identified in the geographical section in which the subject property is located. EDB was formerly used in citrus grove applications as a fumigant against nematodes and is a known carcinogen.

Previous Environmental Reports

UES reviewed a previous Phase I ESA performed by UES dated December 14, 2014. The reports describes the subject property as consisting of three MDCPA parcels. The subject property was 0.77 acre in size and was observed to be vacant but was partially developed. In-ground concrete pillars with rebar stick up from the ground were observed. The Phase I ESA did not identify RECs in connection with the subject property.

Please refer to **Appendix E** for copies of environmental reports and documents that have been summarized in Sections 4.1.1 and 4.2 of this report.

4.3 PHYSICAL SETTING SOURCES

The "Miami, Florida" USGS topographic quadrangle map, Miami-Dade County Soil Survey, and regulatory files available regarding properties of environmental concern in the subject property vicinity were reviewed as sources for obtaining information regarding the physical setting of the subject property and surrounding vicinity.

Based on our site reconnaissance, review of USGS maps, aerial photographs, location of the subject property, and the present environmental related conditions of adjacent and nearby properties, the potential for migration of petroleum product or hazardous waste contamination from off-site sources appears low.

4.3.1 TOPOGRAPHY

The USGS topographic quadrangle map titled "Miami, Florida" was referenced as a source for obtaining information regarding the physical setting of the subject property and surrounding vicinity. The subject property is located at an elevation of approximately 5 feet above sea level. The existing topography is relatively flat. A copy of the USGS Quadrangle Map is provided as **Appendix A-1** (Site Location Map).

4.3.2 SOILS/GEOLOGY

The regional geology of Miami-Dade County is characterized by undifferentiated (Pleistocene to Holocene epochs) sediments (Scott, 1992). Stratigraphically located beneath these sedimentary units, the Hawthorn Group (Miocene epoch) is located. The Hawthorn group is the upper confining unit for the Florida Aquifer System and consists of sandy silt grading into dense green clay with limestone, sandy shell with dolomite, phosphate, limestone, and marl being common in the basal unit (Shine, Padgett, and Barfknecht, 1989). Stratigraphically beneath the Hawthorn unit are (Late Cretaceous to Oligocene epochs) units containing limestone and fossiliferous limestone, dolomite, and anhydrite.

According to the United States Department of Agriculture, Natural Resource Conservation Service (NRCS), Web Soil Survey of the subject property, (issued September 14, 2016), surficial soils of the subject property is classified as follows:

Urban Land: - This map unit is in areas where more than 85 percent of the surface is covered by shopping centers, parking lots, streets, sidewalks, airports, large buildings, houses and other structures. The natural soil cannot be observed. The soils in open areas, mostly lawns, vacant lots, playgrounds and parks, are mainly Udorthents. These soils generally have been altered by land grading and shaped or have been covered with about 18 inches of extremely stony, loamy fill material. Areas of these soils are so small that mapping them separately is impractical.

4.3.3 HYDROGEOLOGY

Florida is mantled nearly everywhere by unconsolidated sands and carbonaceous soils that overlie a thick sequence of carbonate and clastic rocks. Locally, these sands, carbonaceous soils, and the sedimentary rock sequences form the Biscayne Aquifer, which is underlain by the Floridian Aquifer. The Floridan aquifer may reach 2,000 feet in thickness and is the primary source of the public water supply.

The direction of the surficial aquifer flow usually follows the topography of the land and flows toward surface bodies of water; however, local groundwater flow can be influenced by factors including surface water bodies, underground structures, seasonal fluctuations in rainfall, soil and bedrock geology, and nearby production wells. Site-specific groundwater can only be determined by the installation of piezometers. Based on the close proximity of the subject property to the Atlantic Ocean, local groundwater flow will be influenced by tidal fluctuations.

4.3.4 VAPOR MIGRATION

Vapor migration refers to the movement of *hazardous substances* or *petroleum products* vapor in the subsurface. A vapor encroachment condition is defined as the presence or likely presence of chemicals of concern (COC) vapors in the subsurface of the subject property caused by the release of vapors from contaminated soil or groundwater or both either on or near the subject property.

UES conducted a Tier 1 Vapor Encroachment Screening (VES) for the subject property in accordance with ASTM E 2600-10. The Tier 1 screening process utilizes the information collected as part of this Phase I ESA. The Area of Concern for the purpose of this VES is 1/3 mile (1,760 feet) for COC and 1/10 mile (528 feet) for petroleum hydrocarbon COC. The approximate minimum search distances for Federal, Tribal and State-listed facilities surrounding the subject property are presented in **Table 3**.

Table 3
 Approximate Minimum Search Distance Surrounding the Subject Property (ASTM E2600-15)

Source	COC	Petroleum Hydrocarbon COC
Federal NPL Site List	1/3 mile	1/10 mile
Federal CERCLIS List	1/3 mile	1/10 mile
Federal RCRA CORRACTS Facilities List	1/3 mile	1/10 mile
Federal RCRA Non-CORRACTS TSD Facilities List	1/3 mile	1/10 mile
Federal RCRA Generators List	Subject property only	Subject property only
Federal Institutional Control/Engineering Control Registries	Subject property only	Subject property only
Federal ERNS List	Subject property only	Subject property only
State and Tribal Equivalent NPL	1/3 mile	1/10 mile
State and Tribal Equivalent CERCLIS	1/3 mile	1/10 mile
State and Tribal Landfill and/or Solid Waste Disposal Site Lists	1/3 mile	1/10 mile
State and Tribal Leaking UST/AST Lists	1/3 mile	1/10 mile
State and Tribal UST/AST Lists	Subject property only	Subject property only
State and Tribal Institutional Control/Engineering Control Registries	Subject property only	Subject property only
State and Tribal Voluntary Cleanup Sites	1/3 mile	1/10 mile
State and Tribal Brownfield Sites	1/3 mile	1/10 mile

Based on our regulatory records review detailed in Section 5.0, no facilities with documented contamination are located within the Area of Concern; and therefore, no potential vapor encroachment conditions were identified.

4.4 HISTORICAL USE INFORMATION ON THE PROPERTY AND SURROUNDING AREA

UES reviewed aerial photographs, Sanborn Fire Insurance Maps, EDR provided city directories and property records to determine the historical use of the subject property. The subject property appeared be developed with at least one apartment building in least 1949 (7918 West Drive). By 1951, an additional apartment building occupied the subject property (7914 West Drive). Sometime prior to 1958, a third apartment building was constructed on the subject property addressed as 7916 West Drive. The subject property remained developed with three apartment buildings until sometime prior to 2007, when the apartment buildings were razed. The subject property is currently vacant land with partially constructed building footings.

4.4.1 AERIAL PHOTOGRAPH REVIEW

In order to evaluate the previous land uses of the subject property and surrounding area, a series of aerial photographs were reviewed. The aerial photographs provide a progressive overview of the subject property and adjoining properties between 1951 and 2016. UES reviewed aerial photographs available from the Florida Department of Transportation (FDOT) A Plus Website and Google Earth. The Site Plan/2016 Aerial Photograph is available for review in **Appendix A-2**. Descriptions of UES observations are outlined in **Table 4**. Copies of the aerial photographs reviewed are presented in **Appendix F**.

TABLE 4
Summary of Aerial Photographs Observations

Photograph Date	Photograph Quality	Remarks
1951	Good	The subject property is developed with two apparent apartment buildings. Undeveloped land adjoins the subject property to the north and south. The Atlantic Ocean adjoins the subject property to the west, and West Drive followed by undeveloped land adjoins the subject property to the east.
1968	Good	An additional apparent apartment building has been developed on the subject property located in between the previously depicted buildings. Two apartment buildings and a swimming pool have been developed on the north adjoining property. An apartment building and parking lot has been developed on the west adjoining properties. A large reverse C-shaped building has been developed on the south adjoining property.
1973, 1978, 1985, 1991, 1995, 1999, 2002	Fair-Good	No significant changes
2007	Good	The three apparent apartment buildings have been razed from the subject property and north adjoining property. The subject property and north adjoining property are depicted as vacant lands.
2011	Good	No significant changes.
2016	Good	Concrete pads for foundations and pillars are observed on the subject property which appears to be in the early stages of redevelopment. A park has been constructed on the north adjoining property.

4.4.2 PROPERTY OWNERSHIP RECORDS

According to the Miami-Dade County Property Appraiser reports, the current owner of the subject property is P&O Technologies, Inc.

The User did not contract UES to acquire a chain-of-title report for the subject property, which typically contains information regarding historical site ownership.

UES reviewed the Miami-Dade County Wellfield Protection Areas Map to determine if the subject property is located within a wellfield. The subject property is not located within a wellfield protection area.

4.4.3 FIRE INSURANCE MAP REVIEW

EDR conducted a review of the largest and most complete collection of Sanborn® fire insurance maps based on information pertaining to the subject property location provided by UES. EDR provided Sanborn® fire insurance maps for 1951, 1960, 1965, 1968 and 1972. Descriptions of UES' observations are outlined in **Table 5**.

TABLE 5
 Summary of Fire Insurance Map Observations

Map Date	Map Quality	Remarks
1951	Good	Two apartment buildings addressed as 7914 and 7918 West Drive are depicted on the subject property. Undeveloped land adjoins the subject property to the north and south. West Drive followed by undeveloped land adjoins the subject property to the east. The Biscayne Bay/Atlantic Ocean adjoins the subject property to the west.
1960	Good	An additional building has been developed on the subject property (7916 West Drive). Apartment buildings addressed as 7920 and 7922 West Drive have been developed on the north adjoining property. A large reverse C-Shaped apartment building addressed as 7910 West Drive.
1965	Good	An apartment building has been developed on the east adjoining property addressed as 7917 West Drive.
1972	Good	No significant changes.

4.4.4 CITY DIRECTORY REVIEW

UES reviewed EDR provided city directories for the subject property and vicinity. Historical city directories dated from 1923 through to 2014 were reviewed in approximate five year intervals. No listings for the subject property were found in the EDR provided city directories prior to 1949. Listings identified at the subject property and adjoining properties can be found in **Table 6 below**. Listings of potential concern are **bolded**.

Table 6
 EDR Provided City Directories

Location	Address and listings
Subject Property	<u>7914 West Drive</u> 1923-1961: No listing 1962-2001: Residential 2005-2014: No listing
	<u>7916 West Drive</u> 1923-1956: No listing 1958-2001: Residential 2005-2014: No listing
	<u>7918 West Drive</u> 1923-1946: No listing 1949-2001: Residential 2005-2014: No listing
North	<u>7920 West Drive</u> 1923-1956: No listing 1958-2005: Residential
	<u>7922 West Drive</u> 1923-1965: No listing 1970-1981: Residential 1985-2014: No listing
East	<u>7917 West Drive</u> 1923-1962: No listing 1964-2005: Residential 2010: Cowboys Lounge, Inc. 2015: Shungo Corporation, Inc.
South	<u>7910 West Drive</u>

Location	Address and listings
	1923-1956: No listing 1958-1961: Sea Gull Docks 1962-1965: Harbor Yacht Club Apartments 1970-1973: Colony Yacht Club Apartments 1975-1991: Harbor West Apartments and Yacht Club 2001-2014: Residential
West	No address; Biscayne Bay.

4.4.5 LAND USE RECORDS

According to the Miami-Dade County Existing Land Use Map, the subject property is currently zoned in Vacant Privately Owned, Unprotected.

UES reviewed the Miami-Dade County Wellfield Protection Areas Map to determine if the subject property is located within a wellfield. The subject property is not located within a wellfield protection area.

4.4.6 OTHER HISTORICAL SOURCES

No other historical sources were reviewed in preparation of this Phase I ESA.

5.0 INFORMATION FROM SITE RECONNAISSANCE

On March 15, 2017, a site reconnaissance of the subject property was completed by Mr. Leigh Marshallsay of UES. The purpose was to evaluate the current conditions of the subject property and to obtain information indicating the likelihood of identifying recognized environmental conditions in connection with the subject property. Mr. Marshallsay was unescorted during the site reconnaissance.

5.1 METHODOLOGY

The reconnaissance included walking the accessible portions of the subject property and the site perimeter. This visual observation of the subject property focused primarily on its surface features. Property use and significant features are indicated on the 2016 Aerial Photograph/Site Plan contained in **Appendix A-2**. Representative site photographs are included in **Appendix I**.

5.2 GENERAL SITE SETTING

The general site setting is characterized by primarily by residential development. The subject property was a vacant parcel with pieces of poured concrete and steel rebar pieces sticking out of the ground in various places. Asphalt parking spaces are located along the east side of the subject property.

5.3 SITE OBSERVATIONS

Site features observed, encountered, or suspected during our site visit are summarized in **Table 7** and discussed in the following sections.

Table 7
Site Reconnaissance Summary

Report Section	Section Information/Detail	Observed or Encountered		
		Yes	No	Suspect
5.3.1	Limiting Conditions		✓	
5.3.2	Floor Drains		✓	
5.3.3	Buildings		✓	
5.3.4	Heating And Cooling Sources		✓	
5.3.5	Drinking Water Source		✓	
5.3.6	Wastewater Discharge Source		✓	
5.3.7	Current Tenant Operations		✓	
5.3.8	Past Tenant Operations		✓	
5.3.9	Polychlorinated Biphenyls	✓		
5.3.10	Hazardous Substances and Petroleum Products		✓	
5.3.11	Storage Tanks		✓	
5.3.12	Odors		✓	
5.3.13	Pools Of Liquids		✓	
5.3.14	Drums And Containers		✓	
5.3.15	Unidentified Substance Containers		✓	
5.3.16	Stains Or Corrosion On Floors, Walls Or Ceilings		✓	
5.3.17	Sumps		✓	
5.3.18	Pits, Ponds Or Lagoons		✓	
5.3.19	Stained Soil Or Pavement		✓	
5.3.20	Stressed Vegetation		✓	
5.3.21	Wells		✓	
5.3.22	Adjacent and Nearby Properties	✓		
5.3.23	Solid Waste, Construction Debris and/or Imported Soil Stockpile	✓		
5.2.24	Additional Notable Site Features		✓	

5.3.1 LIMITING CONDITIONS

Limiting conditions were not encountered during the site reconnaissance.

5.3.2 FLOOR DRAINS

The subject property was not developed with structures.

5.3.3 BUILDINGS

The subject property was not developed with structures.

5.3.4 HEATING AND COOLING SOURCES

The subject property was not developed with structures.

5.3.5 DRINKING WATER SOURCE

The subject property was not developed with structures. However, according to Mr. Mario Portuondo, Engineer at the Miami-Dade County Water and Sewer (WASD), North Bay Village Department of Public Work provides drinking water to the area.

5.3.6 WASTEWATER DISCHARGE SOURCE

The subject property was not developed with any structures. North Bay Village Department of Public Works provides sewer services to the area.

5.3.7 CURRENT TENANT OPERATIONS

The subject property is not developed with structures.

5.3.8 PAST TENANT OPERATIONS

The subject property was previously developed with three apartment buildings addressed as 7914, 7916 and 7918 West Drive.

5.3.9 POLYCHLORINATED BIPHENYLS

UES observed one pole-mounted transformer along the east side of the subject property. UES did not observe staining on the ground beneath the pole-mounted transformer or on the concrete pole housing the transformer that was indicative of a release.

5.3.10 HAZARDOUS SUBSTANCES AND PETROLEUM PRODUCTS

UES observed the following chemicals at the subject property:

- Twelve bags of concrete observed on the west side of the subject property;
- Five, 1-quart bottles of motor oil which were empty were observed in the central portion of the subject property within the excavation area;
- Two, 5-gallon containers of a paint which were empty were observed in the excavation area.

No evidence of releases or discharges to the subsurface was identified in connection with the observed chemicals.

5.3.11 STORAGE TANKS

No storage tanks (UST or AST) were observed by UES during the site reconnaissance.

5.3.12 ODORS

No unusual odors were noted by UES during the site reconnaissance.

5.3.13 POOLS OF LIQUIDS

No pools of liquid were observed by UES during the site reconnaissance.

5.3.14 DRUMS AND CONTAINERS

Please see section 5.3.10.

5.3.15 UNIDENTIFIED SUBSTANCE CONTAINERS

No unidentified substance containers were observed by UES during the site reconnaissance.

5.3.16 STAINS OR CORROSION ON FLOORS, WALLS OR CEILINGS

The subject property was not developed with structures.

5.3.17 SUMPS

UES did not observe the presence of any sumps at the subject property during the site reconnaissance.

5.3.18 PITS, PONDS OR LAGOONS

UES did not observe pits, ponds or lagoons during the site reconnaissance.

5.3.19 STAINED SOIL OR PAVEMENT

UES observed oil staining on the asphalt parking lot on the east side of the subject property. The staining appears to be from vehicular oil from the parking lot users. The asphalt looked to be in good condition and therefore, the staining represents a *de minimis* condition.

5.3.20 STRESSED VEGETATION

UES did not observe stressed vegetation at the subject property during the site reconnaissance.

5.3.21 WELLS

UES did not observe wells on the subject property.

5.3.22 ADJACENT AND NEARBY PROPERTIES

UES observed apartment buildings to the east and south, Dr. Paul Vogel Community Park to the North and the Biscayne Bay/Atlantic Ocean to the west.

5.3.23 SOLID WASTE, CONSTRUCTION DEBRIS AND/OR IMPORTED SOIL STOCKPILES

UES observed old construction debris throughout the subject property. Although the subject property is vacant land, an excavation pit was observed in the center of the subject property and fragments of

concrete foundations with rebar sticking out of the ground were observed. In addition, debris including wooden and metal scrap, empty paint and motor oil containers were observed within the central excavation pit. According Mr. Maurizio Pejoves, he purchased the subject property in 2015. He stated that the former owner begin developing the subject property for construction of a new building but due to financial constrains, construction ceased. Based on the surficial observations of hazardous materials, additional hazardous materials may also be present within the excavation area that are inaccessible or unobservable to UES. Therefore, it is UES' opinion that the dumped material represents a REC.

5.3.24 ADDITIONAL NOTABLE SITE FEATURES

No additional notable site features were identified during this assessment.

6.0 INTERVIEWS

6.1 INTERVIEW WITH OWNER

UES interviewed Mr. Maurizio Pejoves, Owner of the subject property on March 20, 2017. He stated that he purchased the subject property in 2015. Mr. Pejoves stated that the previous owner began to redevelop the subject property but due to financial constrains, could not complete the construction of the new building. The fragments of poured concrete, the excavation pit in the center of the subject property and steel rebar sticking out of the ground that are present today are from the previous owner. Mr. Pejoves added that he is not aware that the subject property was developed with three apartment buildings in the past. He is not aware of any USTs, ASTs or any other storage or use of petroleum products or hazardous materials at the subject property. He is not aware of any environmental cleanups that have taken place at the subject property. He is not aware of any environmental liens or activity and use limitations on the subject property that are filed or recorded under Federal, Tribal, State or local laws. He is not aware of any contamination present at the subject property. Interview documentation is included in **Appendix J**.

UES was unable to locate or interview any previous owners of the subject property. It is UES' opinion that this data failure does not appear to be a significant one that would warrant further investigation.

6.2 INTERVIEW WITH SITE MANAGER

Mr. Pejoves with P&O Technologies is the property owner. Please refer to Section 6.1 for interview information.

6.3 INTERVIEWS WITH OCCUPANTS

At the time of this assessment, the subject was not developed with completed structures.

6.4 INTERVIEWS WITH LOCAL GOVERNMENT OFFICIALS

UES contacted the Miami-Dade County Fire Rescue Department (MDCFRD) at mdfrd@miamidade.gov, regarding environmental records for the subject property. At the issuance of this report, a response from the MDCFRD was not received.

UES contacted the Florida Department of Health (FDOH) at health@doh.state.fl.us regarding environmental records for the subject property. At the issuance of this report, a response from the FDOH was not received.

UES contacted Mr. Mario Portuondo, Engineer at the Miami-Dade County WASD regarding the date of municipal sewer connection in the vicinity of the subject property. Mr. Portuondo stated that the subject property and surrounding area is not serviced by Miami-Dade County WASD and is serviced by The City of North Bay Village Public Utilities Department (NBVPUD).

UES contacted the NBVPUD at (305) 756-7722 regarding the date of municipal sewer connection in the vicinity of the subject property. At the issuance of this report, a response from the NBVPUD had not been received.

6.5 INTERVIEW WITH USER

UES furnished a User Questionnaire to Mr. Maurizio Pejoves. At the issuance of this report, a completed User Questionnaire was not received; however, UES was able perform an interview with the owner and user, Mr. Pejoves on March 20, 2017. Refer to Section 6.1 for interview information. Interview documentation is included in **Appendix J**.

6.6 INTERVIEW WITH OTHERS

No other interviews were conducted in preparation of this Phase I ESA.

7.0 FINDINGS AND OPINIONS

Based on UES' field observations, historical research, public records review and interviews conducted in accordance with ASTM format E1527-13, the findings and opinions of this Phase I ESA are as follows:

1. UES reviewed aerial photographs, Sanborn Fire Insurance Maps, EDR provided city directories and property records to determine the historical use of the subject property. The subject property appeared be developed with at least one apartment building in 1949 (7918 West Drive). By 1951, an additional apartment building occupied the subject property (7914 West Drive). Sometime prior to 1958, a third apartment building was constructed on the subject property addressed as 7916 West Drive. The subject property remained developed with three apartment buildings until sometime prior to 2007, when the apartment buildings were razed. The subject property is currently vacant land with partially constructed building footings.
2. During site reconnaissance, UES observed dumped material in the onsite excavation pit. The dumped material included paint cans and motor oil. Based on the surficial observations of hazardous materials, additional hazardous materials may also be present within the excavation area that are inaccessible or unobservable to UES. Therefore, it is UES' opinion that the dumped material represents a REC.

3. UES observed oil staining on the asphalt parking lot on the east side of the subject property. The staining appears to be from vehicular oil from the parking lot users. The asphalt was observed to be in good condition and therefore, the staining represents a *de minimis* condition.

8.0 CONCLUSIONS

We have performed a Phase I ESA in conformance with the scope and limitations of ASTM Practice E1527-13 of the property located at 7914, 7916 and 7918 West Drive, North Bay Village, Miami-Dade County, Florida and identified with the following MDCPA Folio Number 23-3209-001-0160. Any exceptions to or deletions from this practice are described in Sections 1.2, 1.3, and 1.4 of this report.

This assessment has revealed evidence of a REC in connection with the subject property. Based on the identification of a REC, it is UES' opinion that further assessment is warranted at this time.

The User of this report is required to ensure that continuing obligations are followed after purchase or acquisition of the subject property. Any land use restrictions in effect at the subject property must be maintained. The User should ensure that all parties at the subject property are following best management practices and taking "reasonable steps" with respect to preventing and limiting exposure to any hazardous substance releases on the subject property. In the event of a future release on the subject property, the property owner or responsible party should report it to the appropriate regulatory agency. Full cooperation must be provided to any parties authorized to conduct assessments or responses to the site.

Please note that an environmental liens or activity and use limitations search was not performed for the subject property. In accordance with ASTM E1527-13, it is the responsibility of the User of this report to confirm that there are no environmental liens or activity and use limitations filed for the subject property. In the event that any are identified, please contact UES immediately for further evaluation.

9.0 DEVIATIONS

UES prepared this Phase I ESA in compliance with ASTM E1527-13.

10.0 ADDITIONAL SERVICES

Under the terms of the agreement between UES and P&O Technologies, no other services beyond the Phase I ESA were performed as part of this assessment.

11.0 REFERENCES

References reviewed during the Phase I ESA are documented in **Appendix K**.

12.0 SIGNATURES OF ENVIRONMENTAL PROFESSIONALS

Please refer to the title page for signatures of the environmental professionals who prepared and reviewed this Phase I ESA.

13.0 QUALIFICATIONS OF ENVIRONMENTAL PROFESSIONALS

This assessment was completed by Mr. Leigh Marshallsay, Project Manager, and reviewed by Mr. Paul Saneaux, Environmental Scientist, both employees of Universal Engineering Sciences, Inc. We declare that, to the best of our professional knowledge and belief, we meet the definition of Environmental Professional as defined in §312.10 of 40 CFR 312 and we have specific qualifications based on education, training, and experience to assess a property of the nature, history, and setting of the site. We have developed and performed the all appropriate inquiries in conformance with the standards and practices set forth in 40 CFR Part 312. Qualifications of personnel participating in this assessment are provided in **Appendix L**.

APPENDIX A



UNIVERSAL
ENGINEERING SCIENCES

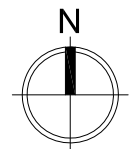
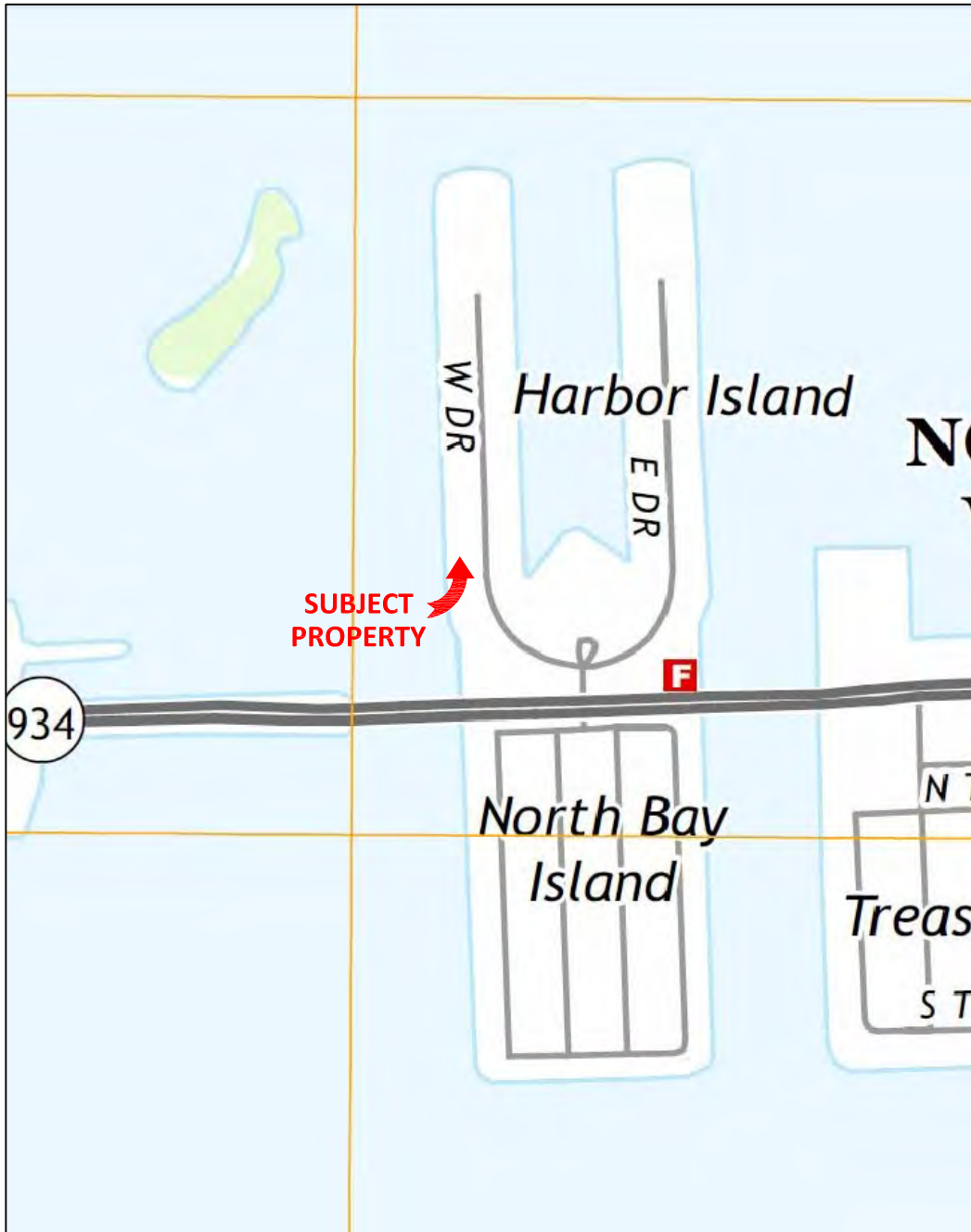

UNIVERSAL
ENGINEERING SCIENCES

Proposed North Bay Village Residential Building
7914, 7916 & 7918 West Drive
North Bay Village, Miami-Dade County, Florida

USGS PROPERTY LOCATION MAP

DRAWN BY:	PS	DATE:	3/20/2017	CHECKED BY:	LM	DATE:	3/20/2017
SCALE:	1: 24,000	PROJECT NO:	2140.1700014.0000	REPORT NO:	E00117	PAGE NO:	A-1

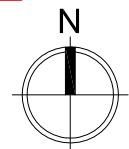

UNIVERSAL
ENGINEERING SCIENCES

Proposed North Bay Village Residential Building
7914, 7916 & 7918 West Drive
North Bay Village, Miami-Dade County, Florida

SITE PLAN / 2016 AERIAL PHOTOGRAPH

DRAWN BY: PS	DATE: 3/20/2017	CHECKED BY: LM	DATE: 3/20/2017
SCALE: 1: 24,000	PROJECT NO: 2140.1700014.0000	REPORT NO: E00117	PAGE NO: A-2

APPENDIX B



UNIVERSAL
ENGINEERING SCIENCES

Universal Engineering Sciences, Inc.
GENERAL CONDITIONS

SECTION 1: RESPONSIBILITIES

- 1.1 *Universal Engineering Sciences, Inc.*, ("UES"), has the responsibility for providing the services described under the Scope of Services section. The work is to be performed according to accepted standards of care and is to be completed in a timely manner. The term "UES" as used herein includes all of *Universal Engineering Sciences, Inc.*'s agents, employees, professional staff, and subcontractors.
- 1.2 The Client or a duly authorized representative is responsible for providing UES with a clear understanding of the project nature and scope. The Client shall supply UES with sufficient and adequate information, including, but not limited to, maps, site plans, reports, surveys and designs, to allow UES to properly complete the specified services. The Client shall also communicate changes in the nature and scope of the project as soon as possible during performance of the work so that the changes can be incorporated into the work product.
- 1.3 The Client acknowledges that UES's responsibilities in providing the services described under the Scope of Services section is limited to those services described therein, and the Client hereby assumes any collateral or affiliated duties necessitated by or for those services. Such duties may include, but are not limited to, reporting requirements imposed by any third party such as federal, state, or local entities, the provision of any required notices to any third party, or the securing of necessary permits or permissions from any third parties required for UES's provision of the services so described, unless otherwise agreed upon by both parties.
- 1.4 Universal will not be responsible for scheduling our services and will not be responsible for tests or inspections that are not performed due to a failure to schedule our services on the project or any resulting damages.
- 1.5 **PURSUANT TO FLORIDA STATUTES §558.0035, ANY INDIVIDUAL EMPLOYEE OR AGENT OF UES MAY NOT BE HELD INDIVIDUALLY LIABLE FOR NEGLIGENCE.**

SECTION 2: STANDARD OF CARE

- 2.1 Services performed by UES under this Agreement will be conducted in a manner consistent with the level of care and skill ordinarily exercised by members of UES's profession practicing contemporaneously under similar conditions in the locality of the project. No other warranty, express or implied, is made.
- 2.2 The Client recognizes that subsurface conditions may vary from those observed at locations where borings, surveys, or other explorations are made, and that site conditions may change with time. Data, interpretations, and recommendations by UES will be based solely on information available to UES at the time of service. UES is responsible for those data, interpretations, and recommendations, but will not be responsible for other parties' interpretations or use of the information developed.
- 2.3 Execution of this document by UES is not a representation that UES has visited the site, become generally familiar with local conditions under which the services are to be performed, or correlated personal observations with the requirements of the Scope of Services. It is the Client's responsibility to provide UES with all information necessary for UES to provide the services described under the Scope of Services, and the Client assumes all liability for information not provided to UES that may affect the quality or sufficiency of the services so described.
- 2.4 Should UES be retained to provide threshold inspection services under Florida Statutes §553.79, Client acknowledges that UES's services thereunder do not constitute a guarantee that the construction in question has been properly designed or constructed, and UES's services do not replace any of the obligations or liabilities associated with any architect, contractor, or structural engineer. Therefore it is explicitly agreed that the Client will not hold UES responsible for the proper performance of service by any architect, contractor, structural engineer or any other entity associated with the project.

SECTION 3: SITE ACCESS AND SITE CONDITIONS

- 3.1 Client will grant or obtain free access to the site for all equipment and personnel necessary for UES to perform the work set forth in this Agreement. The Client will notify any and all possessors of the project site that Client has granted UES free access to the site. UES will take reasonable precautions to minimize damage to the site, but it is understood by Client that, in the normal course of work, some damage may occur, and the correction of such damage is not part of this Agreement unless so specified in the Proposal.
- 3.2 The Client is responsible for the accuracy of locations for all subterranean structures and utilities. UES will take reasonable precautions to avoid known subterranean structures, and the Client waives any claim against UES, and agrees to defend, indemnify, and hold UES harmless from any claim or liability for injury or loss, including costs of defense, arising from damage done to subterranean structures and utilities not identified or accurately located. In addition, Client agrees to compensate UES for any time spent or expenses incurred by UES in defense of any such claim with compensation to be based upon UES's prevailing fee schedule and expense reimbursement policy.

SECTION 4: SAMPLE OWNERSHIP AND DISPOSAL

- 4.1 Soil or water samples obtained from the project during performance of the work shall remain the property of the Client.
- 4.2 UES will dispose of or return to Client all remaining soils and rock samples 60 days after submission of report covering those samples. Further storage or transfer of samples can be made at Client's expense upon Client's prior written request.
- 4.3 Samples which are contaminated by petroleum products or other chemical waste will be returned to Client for treatment or disposal, consistent with all appropriate federal, state, or local regulations.

SECTION 5: BILLING AND PAYMENT

- 5.1 UES will submit invoices to Client monthly or upon completion of services. Invoices will show charges for different personnel and expense classifications.
- 5.2 Payment is due 30 days after presentation of invoice and is past due 31 days from invoice date. Client agrees to pay a finance charge of one and one-half percent (1 ½ %) per month, or the maximum rate allowed by law, on past due accounts.
- 5.3 If UES incurs any expenses to collect overdue billings on invoices, the sums paid by UES for reasonable attorneys' fees, court costs, UES's time, UES's expenses, and interest will be due and owing by the Client.

SECTION 6: OWNERSHIP AND USE OF DOCUMENTS

- 6.1 All reports, boring logs, field data, field notes, laboratory test data, calculations, estimates, and other documents prepared by UES, as instruments of service, shall remain the property of UES.
- 6.2 Client agrees that all reports and other work furnished to the Client or his agents, which are not paid for, will be returned upon demand and will not be used by the Client for any purpose.
- 6.3 UES will retain all pertinent records relating to the services performed for a period of five years following submission of the report, during which period the records will be made available to the Client at all reasonable times.
- 6.4 All reports, boring logs, field data, field notes, laboratory test data, calculations, estimates, and other documents prepared by UES, are prepared for the sole and exclusive use of Client, and may not be given to any other party or used or relied upon by any such party without the express written consent of UES.

SECTION 7: DISCOVERY OF UNANTICIPATED HAZARDOUS MATERIALS

- 7.1 Client warrants that a reasonable effort has been made to inform UES of known or suspected hazardous materials on or near the project site.
- 7.2 Under this agreement, the term hazardous materials include hazardous materials (40 CFR 172.01), hazardous wastes (40 CFR 261.2), hazardous substances (40 CFR 300.6), petroleum products, polychlorinated biphenyls, and asbestos.
- 7.3 Hazardous materials may exist at a site where there is no reason to believe they could or should be present. UES and Client agree that the discovery of unanticipated hazardous materials constitutes a changed condition mandating a renegotiation of the scope of work. UES and Client also agree that the discovery of unanticipated hazardous materials may make it necessary for UES to take immediate measures to protect health and safety. Client agrees to compensate UES for any equipment decontamination or other costs incident to the discovery of unanticipated hazardous waste.
- 7.4 UES agrees to notify Client when unanticipated hazardous materials or suspected hazardous materials are encountered. Client agrees to make any disclosures required by law to the appropriate governing agencies. Client also agrees to hold UES harmless for any and all consequences of disclosures made by UES which are required by governing law. In the event the project site is not owned by Client, Client recognizes that it is the Client's responsibility to inform the property owner of the discovery of unanticipated hazardous materials or suspected hazardous materials.
- 7.5 Notwithstanding any other provision of the Agreement, Client waives any claim against UES, and to the maximum extent permitted by law, agrees to defend, indemnify, and save UES harmless from any claim, liability, and/or defense costs for injury or loss arising from UES's discovery of unanticipated hazardous materials or suspected hazardous materials including any costs created by delay of the project and any cost associated with possible reduction of the property's value. Client will be responsible for ultimate disposal of any samples secured by UES which are found to be contaminated.

SECTION 8: RISK ALLOCATION

- 8.1 Client agrees that UES's liability for any damage on account of any breach of contract, error, omission or other professional negligence will be limited to a sum not to exceed \$50,000 or UES's fee, whichever is greater. If Client prefers to have higher limits on contractual or professional liability, UES agrees to increase the limits up to a maximum of \$1,000,000.00 upon Client's written request at the time of accepting our proposal provided that Client agrees to pay an additional consideration of four percent of the total fee, or \$400.00, whichever is greater. The additional charge for the higher liability limits is because of the greater risk assumed and is not strictly a charge for additional professional liability insurance.

SECTION 9: INSURANCE

- 9.1 UES represents and warrants that it and its agents, staff and consultants employed by it, is and are protected by worker's compensation insurance and that UES has such coverage under public liability and property damage insurance policies which UES deems to be adequate. Certificates for all such policies of insurance shall be provided to Client upon request in writing. Within the limits and conditions of such insurance, UES agrees to indemnify and save Client harmless from and against loss, damage, or liability arising from negligent acts by UES, its agents, staff, and consultants employed by it. UES shall not be responsible for any loss, damage or liability beyond the amounts, limits, and conditions of such insurance or the limits described in Section 8, whichever is less. The Client agrees to defend, indemnify and save UES harmless for loss, damage or liability arising from acts by Client, Client's agent, staff, and other UESs employed by Client.

SECTION 10: DISPUTE RESOLUTION

- 10.1 All claims, disputes, and other matters in controversy between UES and Client arising out of or in any way related to this Agreement will be submitted to alternative dispute resolution (ADR) such as mediation or arbitration, before and as a condition precedent to other remedies provided by law, including the commencement of litigation.
- 10.2 If a dispute arises related to the services provided under this Agreement and that dispute requires litigation instead of ADR as provided above, then:
- the claim will be brought and tried in judicial jurisdiction of the court of the county where UES's principal place of business is located and Client waives the right to remove the action to any other county or judicial jurisdiction, and
 - The prevailing party will be entitled to recovery of all reasonable costs incurred, including staff time, court costs, attorneys' fees, and other claim related expenses.

SECTION 11: TERMINATION

- 11.1 This agreement may be terminated by either party upon seven (7) days written notice in the event of substantial failure by the other party to perform in accordance with the terms hereof. Such termination shall not be effective if that substantial failure has been remedied before expiration of the period specified in the written notice. In the event of termination, UES shall be paid for services performed to the termination notice date plus reasonable termination expenses.
- 11.2 In the event of termination, or suspension for more than three (3) months, prior to completion of all reports contemplated by the Agreement, UES may complete such analyses and records as are necessary to complete its files and may also complete a report on the services performed to the date of notice of termination or suspension. The expense of termination or suspension shall include all direct costs of UES in completing such analyses, records and reports.

SECTION 12: ASSIGNS

- 12.1 Neither the Client nor UES may delegate, assign, sublet or transfer their duties or interest in this Agreement without the written consent of the other party.

SECTION 13. GOVERNING LAW AND SURVIVAL

- 13.1 The laws of the State of Florida will govern the validity of these Terms, their interpretation and performance.
- 13.2 If any of the provisions contained in this Agreement are held illegal, invalid, or unenforceable, the enforceability of the remaining provisions will not be impaired. Limitations of liability and indemnities will survive termination of this Agreement for any cause.

SECTION 14. INTEGRATION CLAUSE

- 14.1 This Agreement represents and contains the entire and only agreement and understanding among the parties with respect to the subject matter of this Agreement, and supersedes any and all prior and contemporaneous oral and written agreements, understandings, representations, inducements, promises, warranties, and conditions among the parties. No agreement, understanding, representation, inducement, promise, warranty, or condition of any kind with respect to the subject matter of this Agreement shall be relied upon by the parties unless expressly incorporated herein.
- 14.2 This Agreement may not be amended or modified except by an agreement in writing signed by the party against whom the enforcement of any modification or amendment is sought.

APPENDIX C



UNIVERSAL
ENGINEERING SCIENCES



OFFICE OF THE PROPERTY APPRAISER

Summary Report

Generated On : 3/20/2017

Property Information	
Folio:	23-3209-001-0160
Property Address:	7918 WEST DR North Bay Village, FL 33141-5504
Owner	P&O GLOBAL TECHNOLOGIES INC
Mailing Address	224 COMMERCIAL BLVD #206 LAUDERDALE BY THE SEA, FL 33308 USA
PA Primary Zone	4000 MULTI-FAMILY - 63-100 U/A
Primary Land Use	0081 VACANT RESIDENTIAL : VACANT LAND
Beds / Baths / Half	0 / 0 / 0
Floors	0
Living Units	0
Actual Area	0 Sq.Ft
Living Area	0 Sq.Ft
Adjusted Area	0 Sq.Ft
Lot Size	33,600 Sq.Ft
Year Built	0



Assessment Information			
Year	2016	2015	2014
Land Value	\$4,032,000	\$4,032,000	\$1,008,000
Building Value	\$0	\$0	\$0
XF Value	\$0	\$0	\$0
Market Value	\$4,032,000	\$4,032,000	\$1,008,000
Assessed Value	\$4,032,000	\$3,796,800	\$1,008,000

Benefits Information				
Benefit	Type	2016	2015	2014
Non-Homestead Cap	Assessment Reduction		\$235,200	

Note: Not all benefits are applicable to all Taxable Values (i.e. County, School Board, City, Regional).

Short Legal Description
8-9 53 42 HARBOR ISLAND PB 44-72 LOT 14 & 16 & 18 LOT SIZE 33600 SQ FT

Taxable Value Information			
	2016	2015	2014
County			
Exemption Value	\$0	\$0	\$0
Taxable Value	\$4,032,000	\$3,796,800	\$1,008,000
School Board			
Exemption Value	\$0	\$0	\$0
Taxable Value	\$4,032,000	\$4,032,000	\$1,008,000
City			
Exemption Value	\$0	\$0	\$0
Taxable Value	\$4,032,000	\$3,796,800	\$1,008,000
Regional			
Exemption Value	\$0	\$0	\$0
Taxable Value	\$4,032,000	\$3,796,800	\$1,008,000

Sales Information			
Previous Sale	Price	OR Book-Page	Qualification Description
01/07/2015	\$8,300,000	29462-1388	Qual on DOS, multi-parcel sale
12/26/2013	\$5,000,000	28986-2664	Qual on DOS, multi-parcel sale
04/01/2005	\$6,065,000	23266-2683	Deeds that include more than one parcel
01/01/2001	\$1,540,000	19456-1179	Deeds that include more than one parcel

The Office of the Property Appraiser is continually editing and updating the tax roll. This website may not reflect the most current information on record. The Property Appraiser and Miami-Dade County assumes no liability, see full disclaimer and User Agreement at <http://www.miamidade.gov/info/disclaimer.asp>

Version:

APPENDIX D



UNIVERSAL
ENGINEERING SCIENCES

Proposed North Bay Viilage Residential Building

7914 West Drive

Miami Beach, FL 33141

Inquiry Number: 4879564.2s

March 15, 2017

The EDR Radius Map™ Report with GeoCheck®



6 Armstrong Road, 4th floor
Shelton, CT 06484
Toll Free: 800.352.0050
www.edrnet.com

TABLE OF CONTENTS

<u>SECTION</u>	<u>PAGE</u>
Executive Summary	ES1
Overview Map	2
Detail Map	3
Map Findings Summary	4
Map Findings	8
Orphan Summary	47
Government Records Searched/Data Currency Tracking	GR-1
 <u>GEOCHECK ADDENDUM</u>	
Physical Setting Source Addendum	A-1
Physical Setting Source Summary	A-2
Physical Setting SSURGO Soil Map	A-5
Physical Setting Source Map	A-8
Physical Setting Source Map Findings	A-10
Physical Setting Source Records Searched	PSGR-1

Thank you for your business.
 Please contact EDR at 1-800-352-0050
 with any questions or comments.

Disclaimer - Copyright and Trademark Notice

This Report contains certain information obtained from a variety of public and other sources reasonably available to Environmental Data Resources, Inc. It cannot be concluded from this Report that coverage information for the target and surrounding properties does not exist from other sources. **NO WARRANTY EXPRESSED OR IMPLIED, IS MADE WHATSOEVER IN CONNECTION WITH THIS REPORT. ENVIRONMENTAL DATA RESOURCES, INC. SPECIFICALLY DISCLAIMS THE MAKING OF ANY SUCH WARRANTIES, INCLUDING WITHOUT LIMITATION, MERCHANTABILITY OR FITNESS FOR A PARTICULAR USE OR PURPOSE. ALL RISK IS ASSUMED BY THE USER. IN NO EVENT SHALL ENVIRONMENTAL DATA RESOURCES, INC. BE LIABLE TO ANYONE, WHETHER ARISING OUT OF ERRORS OR OMISSIONS, NEGLIGENCE, ACCIDENT OR ANY OTHER CAUSE, FOR ANY LOSS OF DAMAGE, INCLUDING, WITHOUT LIMITATION, SPECIAL, INCIDENTAL, CONSEQUENTIAL, OR EXEMPLARY DAMAGES. ANY LIABILITY ON THE PART OF ENVIRONMENTAL DATA RESOURCES, INC. IS STRICTLY LIMITED TO A REFUND OF THE AMOUNT PAID FOR THIS REPORT.** Purchaser accepts this Report "AS IS". Any analyses, estimates, ratings, environmental risk levels or risk codes provided in this Report are provided for illustrative purposes only, and are not intended to provide, nor should they be interpreted as providing any facts regarding, or prediction or forecast of, any environmental risk for any property. Only a Phase I Environmental Site Assessment performed by an environmental professional can provide information regarding the environmental risk for any property. Additionally, the information provided in this Report is not to be construed as legal advice.

Copyright 2017 by Environmental Data Resources, Inc. All rights reserved. Reproduction in any media or format, in whole or in part, of any report or map of Environmental Data Resources, Inc., or its affiliates, is prohibited without prior written permission. EDR and its logos (including Sanborn and Sanborn Map) are trademarks of Environmental Data Resources, Inc. or its affiliates. All other trademarks used herein are the property of their respective owners.

EXECUTIVE SUMMARY

A search of available environmental records was conducted by Environmental Data Resources, Inc (EDR). The report was designed to assist parties seeking to meet the search requirements of EPA's Standards and Practices for All Appropriate Inquiries (40 CFR Part 312), the ASTM Standard Practice for Environmental Site Assessments (E 1527-13) or custom requirements developed for the evaluation of environmental risk associated with a parcel of real estate.

TARGET PROPERTY INFORMATION

ADDRESS

7914 WEST DRIVE
MIAMI BEACH, FL 33141

COORDINATES

Latitude (North): 25.8505820 - 25° 51' 2.09"
Longitude (West): 80.1602390 - 80° 9' 36.86"
Universal Transverse Mercator: Zone 17
UTM X (Meters): 584150.8
UTM Y (Meters): 2859244.0
Elevation: 1 ft. above sea level

USGS TOPOGRAPHIC MAP ASSOCIATED WITH TARGET PROPERTY

Target Property Map: 5655644 MIAMI, FL
Version Date: 2012

AERIAL PHOTOGRAPHY IN THIS REPORT

Portions of Photo from: 20160124
Source: USDA

MAPPED SITES SUMMARY

Target Property Address:
 7914 WEST DRIVE
 MIAMI BEACH, FL 33141

Click on Map ID to see full detail.

MAP ID	SITE NAME	ADDRESS	DATABASE ACRONYMS	RELATIVE ELEVATION	DIST (ft. & mi.) DIRECTION
A1		7917 WEST DR	EDR Hist Auto	Higher	107, 0.020, NE
A2	APARTMENTS	7917 WEST DR	UST	Higher	107, 0.020, NE
B3	HARBOUR WEST YACHT C	7910 WEST DR	LUST, UST	Higher	222, 0.042, SSE
A4	DELEGATE APARTMENTS	7925 WEST DR	UST	Higher	253, 0.048, NNE
C5	MC AND DD CORP	7928 WEST DR #606	RCRA NonGen / NLR	Higher	316, 0.060, North
B6		7904 WEST DR	EDR Hist Cleaner	Higher	372, 0.070, SSE
B7	MAGIC GROOMING, INC.	7904 WEST DR SUITE 2	Miami-Dade IW	Higher	372, 0.070, SSE
C8	NELEKONAR -1 APARTME	7932 WEST DR	UST	Higher	548, 0.104, North
D9	RIVERSIDE LAUNDRY	7906 WEST DR	EDR Hist Cleaner	Higher	612, 0.116, SE
10	HARBOR ISLAND SERVIC	1301 N BAY CAUSEWAY	EDR Hist Auto	Higher	618, 0.117, South
D11	DANNY'S SERVICE STAT	1345 NE 79 ST	Miami-Dade Co. HWS	Higher	854, 0.162, SE
E12	CITY OF NORTH BAY VI	7903 EAST DR	UST	Higher	881, 0.167, ESE
E13	CITY OF NORTH BAY VI	7903 EAST DR	Miami-Dade IW	Higher	881, 0.167, ESE
E14	NORTH BAY VILLAGE CI	7903 EAST DR	LUST, UST	Higher	881, 0.167, ESE
F15	RACQUET CLUB HOTEL &	7930 E DR HARBOR ISL	LUST, UST, Miami-Dade Co. MOP	Higher	889, 0.168, NE
16	HARBOR APARTMENTS	7911 EAST DR	UST	Higher	913, 0.173, East
E17	ROYAL ISLE APARTMENT	7905 EAST DR	UST	Lower	917, 0.174, ESE
E18	ROYAL ISLE APARTMENT	7905 E DRIVE	UST	Lower	917, 0.174, ESE
F19	CONTINENTAL APARTMEN	7927 EAST DR	UST	Higher	991, 0.188, ENE
G20	PELICAN HARBOR	1275 NE 79 ST	UST	Lower	1283, 0.243, WSW
G21	PELICAN HARBOR MARIN	1275 NE 79TH ST	LUST, UST, Financial Assurance, TIER 2	Lower	1283, 0.243, WSW
G22	DADE CNTY METRO PELI	1275 NE 79TH ST	TANKS	Lower	1283, 0.243, WSW
23	SPEEDWAY #6893	1508 79TH ST CSWY	LUST, UST, AST, CLEANUP SITES, DWM CONTAM,...	Higher	2191, 0.415, ESE

EXECUTIVE SUMMARY

TARGET PROPERTY SEARCH RESULTS

The target property was not listed in any of the databases searched by EDR.

DATABASES WITH NO MAPPED SITES

No mapped sites were found in EDR's search of available ("reasonably ascertainable ") government records either on the target property or within the search radius around the target property for the following databases:

STANDARD ENVIRONMENTAL RECORDS

Federal NPL site list

NPL..... National Priority List
Proposed NPL..... Proposed National Priority List Sites
NPL LIENS..... Federal Superfund Liens

Federal Delisted NPL site list

Delisted NPL..... National Priority List Deletions

Federal CERCLIS list

FEDERAL FACILITY..... Federal Facility Site Information listing
SEMS..... Superfund Enterprise Management System

Federal CERCLIS NFRAP site list

SEMS-ARCHIVE..... Superfund Enterprise Management System Archive

Federal RCRA CORRACTS facilities list

CORRACTS..... Corrective Action Report

Federal RCRA non-CORRACTS TSD facilities list

RCRA-TSDF..... RCRA - Treatment, Storage and Disposal

Federal RCRA generators list

RCRA-LQG..... RCRA - Large Quantity Generators
RCRA-SQG..... RCRA - Small Quantity Generators
RCRA-CESQG..... RCRA - Conditionally Exempt Small Quantity Generator

Federal institutional controls / engineering controls registries

LUCIS..... Land Use Control Information System
US ENG CONTROLS..... Engineering Controls Sites List

EXECUTIVE SUMMARY

US INST CONTROL..... Sites with Institutional Controls

Federal ERNS list

ERNS..... Emergency Response Notification System

State- and tribal - equivalent CERCLIS

SHWS..... Florida's State-Funded Action Sites

State and tribal landfill and/or solid waste disposal site lists

SWF/LF..... Solid Waste Facility Database

State and tribal leaking storage tank lists

LAST..... Leaking Aboveground Storage Tank Listing

INDIAN LUST..... Leaking Underground Storage Tanks on Indian Land

State and tribal registered storage tank lists

FEMA UST..... Underground Storage Tank Listing

FF TANKS..... Federal Facilities Listing

AST..... Storage Tank Facility Information

INDIAN UST..... Underground Storage Tanks on Indian Land

State and tribal institutional control / engineering control registries

ENG CONTROLS..... Institutional Controls Registry

INST CONTROL..... Institutional Controls Registry

State and tribal voluntary cleanup sites

VCP..... Voluntary Cleanup Sites

INDIAN VCP..... Voluntary Cleanup Priority Listing

State and tribal Brownfields sites

BROWNFIELDS..... Brownfields Sites Database

ADDITIONAL ENVIRONMENTAL RECORDS

Local Brownfield lists

US BROWNFIELDS..... A Listing of Brownfields Sites

Local Lists of Landfill / Solid Waste Disposal Sites

SWRCY..... Recycling Centers

INDIAN ODI..... Report on the Status of Open Dumps on Indian Lands

DEBRIS REGION 9..... Torres Martinez Reservation Illegal Dump Site Locations

ODI..... Open Dump Inventory

IHS OPEN DUMPS..... Open Dumps on Indian Land

Local Lists of Hazardous waste / Contaminated Sites

US HIST CDL..... Delisted National Clandestine Laboratory Register

EXECUTIVE SUMMARY

PRIORITYCLEANERS..... Priority Ranking List
FI Sites..... Sites List
US CDL..... National Clandestine Laboratory Register

Local Land Records

LIENS 2..... CERCLA Lien Information

Records of Emergency Release Reports

HMIRS..... Hazardous Materials Information Reporting System
SPILLS..... Oil and Hazardous Materials Incidents
Miami-Dade Co. SPILL..... Fuel Spills Cases
SPILLS 90..... SPILLS 90 data from FirstSearch
SPILLS 80..... SPILLS 80 data from FirstSearch

Other Ascertainable Records

FUDS..... Formerly Used Defense Sites
DOD..... Department of Defense Sites
SCRD DRYCLEANERS..... State Coalition for Remediation of Drycleaners Listing
US FIN ASSUR..... Financial Assurance Information
EPA WATCH LIST..... EPA WATCH LIST
2020 COR ACTION..... 2020 Corrective Action Program List
TSCA..... Toxic Substances Control Act
TRIS..... Toxic Chemical Release Inventory System
SSTS..... Section 7 Tracking Systems
ROD..... Records Of Decision
RMP..... Risk Management Plans
RAATS..... RCRA Administrative Action Tracking System
PRP..... Potentially Responsible Parties
PADS..... PCB Activity Database System
ICIS..... Integrated Compliance Information System
FTTS..... FIFRA/ TSCA Tracking System - FIFRA (Federal Insecticide, Fungicide, & Rodenticide Act)/TSCA (Toxic Substances Control Act)
MLTS..... Material Licensing Tracking System
COAL ASH DOE..... Steam-Electric Plant Operation Data
COAL ASH EPA..... Coal Combustion Residues Surface Impoundments List
PCB TRANSFORMER..... PCB Transformer Registration Database
RADINFO..... Radiation Information Database
HIST FTTS..... FIFRA/TSCA Tracking System Administrative Case Listing
DOT OPS..... Incident and Accident Data
CONSENT..... Superfund (CERCLA) Consent Decrees
INDIAN RESERV..... Indian Reservations
FUSRAP..... Formerly Utilized Sites Remedial Action Program
UMTRA..... Uranium Mill Tailings Sites
LEAD SMELTERS..... Lead Smelter Sites
US AIRS..... Aerometric Information Retrieval System Facility Subsystem
US MINES..... Mines Master Index File
FINDS..... Facility Index System/Facility Registry System
UXO..... Unexploded Ordnance Sites
DOCKET HWC..... Hazardous Waste Compliance Docket Listing
AIRS..... Permitted Facilities Listing
CLEANUP SITES..... DEP Cleanup Sites - Contamination Locator Map Listing
Miami-Dade Co. AP..... Air Permit Sites

EXECUTIVE SUMMARY

Miami-Dade Co. GTO.....	Grease Trap Sites
Miami-Dade Co. MOP.....	Marine Facilities Operating Permit
Miami-Dade Co. MRE.....	Miami River Enforcement Listing
Miami-Dade Co. IWP.....	Industrial Waste Permit Sites
DADE CO LW.....	Liquid Waste Transporter List
DEDB.....	Ethylene Dibromide Database Results
DRYCLEANERS.....	Drycleaning Facilities
Enforcement.....	Enforcement Case Tracking System Sites
Financial Assurance.....	Financial Assurance Information Listing
FL Cattle Dip. Vats.....	Cattle Dipping Vats
RESP PARTY.....	Responsible Party Sites Listing
SITE INV SITES.....	Site Investigation Section Sites Listing
TIER 2.....	Tier 2 Facility Listing
UIC.....	Underground Injection Wells Database Listing
NPDES.....	Wastewater Facility Regulation Database
FUELS PROGRAM.....	EPA Fuels Program Registered Listing
ABANDONED MINES.....	Abandoned Mines
ECHO.....	Enforcement & Compliance History Information

EDR HIGH RISK HISTORICAL RECORDS

EDR Exclusive Records

EDR MGP..... EDR Proprietary Manufactured Gas Plants

EDR RECOVERED GOVERNMENT ARCHIVES

Exclusive Recovered Govt. Archives

RGA HWS..... Recovered Government Archive State Hazardous Waste Facilities List
RGA LF..... Recovered Government Archive Solid Waste Facilities List
RGA LUST..... Recovered Government Archive Leaking Underground Storage Tank

SURROUNDING SITES: SEARCH RESULTS

Surrounding sites were identified in the following databases.

Elevations have been determined from the USGS Digital Elevation Model and should be evaluated on a relative (not an absolute) basis. Relative elevation information between sites of close proximity should be field verified. Sites with an elevation equal to or higher than the target property have been differentiated below from sites with an elevation lower than the target property.

Page numbers and map identification numbers refer to the EDR Radius Map report where detailed data on individual sites can be reviewed.

Sites listed in ***bold italics*** are in multiple databases.

Unmappable (orphan) sites are not considered in the foregoing analysis.

STANDARD ENVIRONMENTAL RECORDS

State and tribal leaking storage tank lists

EXECUTIVE SUMMARY

LUST: The Leaking Underground Storage Tank Incident Reports contain an inventory of reported leaking underground storage tank incidents. The data come from the Department of Environmental Protection's PCTO1--Petroleum Contamination Detail Report.

A review of the LUST list, as provided by EDR, and dated 10/06/2016 has revealed that there are 5 LUST sites within approximately 0.5 miles of the target property.

<u>Equal/Higher Elevation</u>	<u>Address</u>	<u>Direction / Distance</u>	<u>Map ID</u>	<u>Page</u>
HARBOUR WEST YACHT C Discharge Cleanup Status: NFA - NFA COMPLETE Facility Status: CLOSED Facility-Site Id: 9501503	7910 WEST DR	SSE 0 - 1/8 (0.042 mi.)	B3	8
NORTH BAY VILLAGE CI Discharge Cleanup Status: NREQ - CLEANUP NOT REQUIRED Facility Status: CLOSED Facility-Site Id: 9501753	7903 EAST DR	ESE 1/8 - 1/4 (0.167 mi.)	E14	15
RACQUET CLUB HOTEL & Discharge Cleanup Status: NREQ - CLEANUP NOT REQUIRED Facility Status: CLOSED Facility-Site Id: 8943850	7930 E DR HARBOR ISL	NE 1/8 - 1/4 (0.168 mi.)	F15	17
SPEEDWAY #6893 Discharge Cleanup Status: RAP - RAP ONGOING Discharge Cleanup Status: SA - SA ONGOING Facility Status: OPEN Facility-Site Id: 8506324	1508 79TH ST CSWY	ESE 1/4 - 1/2 (0.415 mi.)	23	30

<u>Lower Elevation</u>	<u>Address</u>	<u>Direction / Distance</u>	<u>Map ID</u>	<u>Page</u>
PELICAN HARBOR MARIN Discharge Cleanup Status: NFA - NFA COMPLETE Facility Status: OPEN Facility-Site Id: 8504337	1275 NE 79TH ST	WSW 1/8 - 1/4 (0.243 mi.)	G21	22

State and tribal registered storage tank lists

UST: The Underground Storage Tank database contains registered USTs. Shortly after the September 11 event, the DEP was instructed to remove the detail about some of the storage tank facilities in the state from their reports. Federal-owned facilities and bulk storage facilities are included in that set.

A review of the UST list, as provided by EDR, has revealed that there are 13 UST sites within approximately 0.25 miles of the target property.

<u>Equal/Higher Elevation</u>	<u>Address</u>	<u>Direction / Distance</u>	<u>Map ID</u>	<u>Page</u>
APARTMENTS Database: Miami-Dade Co. Tanks, Date of Government Version: 11/29/2016 Facility ID: UT-0004482	7917 WEST DR	NE 0 - 1/8 (0.020 mi.)	A2	8
HARBOUR WEST YACHT C Database: Miami-Dade Co. Tanks, Date of Government Version: 11/29/2016 Database: UST, Date of Government Version: 10/06/2016 Tank Status: B Facility-Site Id: 9501503	7910 WEST DR	SSE 0 - 1/8 (0.042 mi.)	B3	8

EXECUTIVE SUMMARY

Facility Status: CLOSED				
Facility ID: UT-0004377				
DELEGATE APARTMENTS	7925 WEST DR	NNE 0 - 1/8 (0.048 mi.)	A4	11
Database: Miami-Dade Co. Tanks, Date of Government Version: 11/29/2016				
Facility ID: UT-0004481				
NELEKONAR -1 APARTME	7932 WEST DR	N 0 - 1/8 (0.104 mi.)	C8	13
Database: Miami-Dade Co. Tanks, Date of Government Version: 11/29/2016				
Facility ID: UT-0003303				
CITY OF NORTH BAY VI	7903 EAST DR	ESE 1/8 - 1/4 (0.167 mi.)	E12	14
Database: Miami-Dade Co. Tanks, Date of Government Version: 11/29/2016				
Facility ID: UT-0004672				
NORTH BAY VILLAGE CI	7903 EAST DR	ESE 1/8 - 1/4 (0.167 mi.)	E14	15
Database: UST, Date of Government Version: 10/06/2016				
Tank Status: B				
Facility-Site Id: 9501753				
Facility Status: CLOSED				
RACQUET CLUB HOTEL &	7930 E DR HARBOR ISL	NE 1/8 - 1/4 (0.168 mi.)	F15	17
Database: Miami-Dade Co. Tanks, Date of Government Version: 11/29/2016				
Database: UST, Date of Government Version: 10/06/2016				
Tank Status: B				
Facility-Site Id: 8943850				
Facility Status: CLOSED				
Facility ID: UT-0003823				
HARBOR APARTMENTS	7911 EAST DR	E 1/8 - 1/4 (0.173 mi.)	16	20
Database: Miami-Dade Co. Tanks, Date of Government Version: 11/29/2016				
Facility ID: UT-0004457				
CONTINENTAL APARTMEN	7927 EAST DR	ENE 1/8 - 1/4 (0.188 mi.)	F19	21
Database: Miami-Dade Co. Tanks, Date of Government Version: 11/29/2016				
Facility ID: UT-0004614				
Lower Elevation	Address	Direction / Distance	Map ID	Page
ROYAL ISLE APARTMENT	7905 EAST DR	ESE 1/8 - 1/4 (0.174 mi.)	E17	20
Database: Miami-Dade Co. Tanks, Date of Government Version: 11/29/2016				
Facility ID: UT-0004456				
ROYAL ISLE APARTMENT	7905 E DRIVE	ESE 1/8 - 1/4 (0.174 mi.)	E18	20
Database: UST, Date of Government Version: 10/06/2016				
Tank Status: B				
Facility-Site Id: 9401492				
Facility Status: CLOSED				
PELICAN HARBOR	1275 NE 79 ST	WSW 1/8 - 1/4 (0.243 mi.)	G20	21
Database: Miami-Dade Co. Tanks, Date of Government Version: 11/29/2016				
Permit Status: Facility no longer needs a Permit or facility closed				
Facility ID: UT-0000001				
PELICAN HARBOR MARIN	1275 NE 79TH ST	WSW 1/8 - 1/4 (0.243 mi.)	G21	22
Database: UST, Date of Government Version: 10/06/2016				
Tank Status: B				
Tank Status: U				
Facility-Site Id: 8504337				
Facility Status: OPEN				

EXECUTIVE SUMMARY

TANKS: This listing includes storage tank facilities that do not have tank information. The tanks have either be closed or removed from the site, but the facilities were still registered at some point in history.

A review of the TANKS list, as provided by EDR, and dated 10/06/2016 has revealed that there is 1 TANKS site within approximately 0.25 miles of the target property.

<u>Lower Elevation</u>	<u>Address</u>	<u>Direction / Distance</u>	<u>Map ID</u>	<u>Page</u>
DADE CNTY METRO PELI Facility Status: CLOSED Facility ID: 8944614	1275 NE 79TH ST	WSW 1/8 - 1/4 (0.243 mi.)	G22	30

ADDITIONAL ENVIRONMENTAL RECORDS

Other Ascertainable Records

RCRA NonGen / NLR: RCRAInfo is EPA's comprehensive information system, providing access to data supporting the Resource Conservation and Recovery Act (RCRA) of 1976 and the Hazardous and Solid Waste Amendments (HSWA) of 1984. The database includes selective information on sites which generate, transport, store, treat and/or dispose of hazardous waste as defined by the Resource Conservation and Recovery Act (RCRA). Non-Generators do not presently generate hazardous waste.

A review of the RCRA NonGen / NLR list, as provided by EDR, and dated 12/12/2016 has revealed that there is 1 RCRA NonGen / NLR site within approximately 0.25 miles of the target property.

<u>Equal/Higher Elevation</u>	<u>Address</u>	<u>Direction / Distance</u>	<u>Map ID</u>	<u>Page</u>
MC AND DD CORP	7928 WEST DR #606	N 0 - 1/8 (0.060 mi.)	C5	11

Miami-Dade Co. HWS: Hazardous Waste Agency. Sites with potential to generate waste. The list comes from the Miami-Dade County Department of Environmental Resources Management.

A review of the Miami-Dade Co. HWS list, as provided by EDR, and dated 11/29/2016 has revealed that there is 1 Miami-Dade Co. HWS site within approximately 0.25 miles of the target property.

<u>Equal/Higher Elevation</u>	<u>Address</u>	<u>Direction / Distance</u>	<u>Map ID</u>	<u>Page</u>
DANNY'S SERVICE STAT Facility ID: 2112	1345 NE 79 ST	SE 1/8 - 1/4 (0.162 mi.)	D11	14

Miami-Dade IW: Miami-Dade County Industrial Waste list comes from the Department of Environmental Resources Management.

A review of the Miami-Dade IW list, as provided by EDR, has revealed that there are 2 Miami-Dade IW sites within approximately 0.25 miles of the target property.

<u>Equal/Higher Elevation</u>	<u>Address</u>	<u>Direction / Distance</u>	<u>Map ID</u>	<u>Page</u>
MAGIC GROOMING, INC. Database: Miami-Dade Co. IW5, Date of Government Version: 11/29/2016	7904 WEST DR SUITE 2	SSE 0 - 1/8 (0.070 mi.)	B7	13

EXECUTIVE SUMMARY

Permit Status: Permit Issued
Facility ID: IW5-0016862

CITY OF NORTH BAY VI 7903 EAST DR ESE 1/8 - 1/4 (0.167 mi.) E13 14
Database: Miami-Dade Co. IW5, Date of Government Version: 11/29/2016
Permit Status: Facility no longer needs a Permit or facility closed
Facility ID: IW5-0008010

DWM CONTAM: A listing of active or known sites. The listing includes sites that need cleanup but are not actively being working on because the agency currently does not have funding (primarily petroleum and drycleaning).

A review of the DWM CONTAM list, as provided by EDR, and dated 09/30/2015 has revealed that there is 1 DWM CONTAM site within approximately 0.5 miles of the target property.

<u>Equal/Higher Elevation</u>	<u>Address</u>	<u>Direction / Distance</u>	<u>Map ID</u>	<u>Page</u>
SPEEDWAY #6893 Program Site Id: 8506324	1508 79TH ST CSWY	ESE 1/4 - 1/2 (0.415 mi.)	23	30

EDR HIGH RISK HISTORICAL RECORDS

EDR Exclusive Records

EDR Hist Auto: EDR has searched selected national collections of business directories and has collected listings of potential gas station/filling station/service station sites that were available to EDR researchers. EDR's review was limited to those categories of sources that might, in EDR's opinion, include gas station/filling station/service station establishments. The categories reviewed included, but were not limited to gas, gas station, gasoline station, filling station, auto, automobile repair, auto service station, service station, etc. This database falls within a category of information EDR classifies as "High Risk Historical Records", or HRHR. EDR's HRHR effort presents unique and sometimes proprietary data about past sites and operations that typically create environmental concerns, but may not show up in current government records searches.

A review of the EDR Hist Auto list, as provided by EDR, has revealed that there are 2 EDR Hist Auto sites within approximately 0.125 miles of the target property.

<u>Equal/Higher Elevation</u>	<u>Address</u>	<u>Direction / Distance</u>	<u>Map ID</u>	<u>Page</u>
Not reported	7917 WEST DR	NE 0 - 1/8 (0.020 mi.)	A1	8
HARBOR ISLAND SERVIC	1301 N BAY CAUSEWAY	S 0 - 1/8 (0.117 mi.)	10	13
Database: EDR Hist Auto, Date of Government Version: 02/20/2007				

EDR Hist Cleaner: EDR has searched selected national collections of business directories and has collected listings of potential dry cleaner sites that were available to EDR researchers. EDR's review was limited to those categories of sources that might, in EDR's opinion, include dry cleaning establishments. The categories reviewed included, but were not limited to dry cleaners, cleaners, laundry, laundromat, cleaning/laundry, wash & dry etc. This database falls within a category of information EDR classifies as "High Risk Historical Records", or HRHR. EDR's HRHR effort presents unique and sometimes proprietary data about past sites and

EXECUTIVE SUMMARY

operations that typically create environmental concerns, but may not show up in current government records searches.

A review of the EDR Hist Cleaner list, as provided by EDR, has revealed that there are 2 EDR Hist Cleaner sites within approximately 0.125 miles of the target property.

<u>Equal/Higher Elevation</u>	<u>Address</u>	<u>Direction / Distance</u>	<u>Map ID</u>	<u>Page</u>
Not reported	7904 WEST DR	SSE 0 - 1/8 (0.070 mi.)	B6	12
RIVERSIDE LAUNDRY	7906 WEST DR	SE 0 - 1/8 (0.116 mi.)	D9	13

Database: EDR Hist Cleaner, Date of Government Version: 02/20/2007

EXECUTIVE SUMMARY

There were no unmapped sites in this report.

OVERVIEW MAP - 4879564.2S



Target Property

Sites at elevations higher than or equal to the target property

Sites at elevations lower than the target property

Manufactured Gas Plants

National Priority List Sites

Dept. Defense Sites

Indian Reservations BIA

Power transmission lines

100-year flood zone

500-year flood zone

National Wetland Inventory

State Wetlands

FL Brownfield

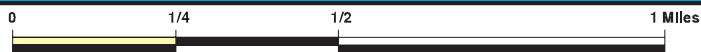

This report includes Interactive Map Layers to display and/or hide map information. The legend includes only those icons for the default map view.

SITE NAME: Proposed North Bay Village Residential Building
 ADDRESS: 7914 West Drive
 Miami Beach FL 33141
 LAT/LONG: 25.850582 / 80.160239

CLIENT: Universal Engineering Sciences
 CONTACT: Leigh Marshallsay
 INQUIRY #: 4879564.2s
 DATE: March 15, 2017 10:04 am

DETAIL MAP - 4879564.2S

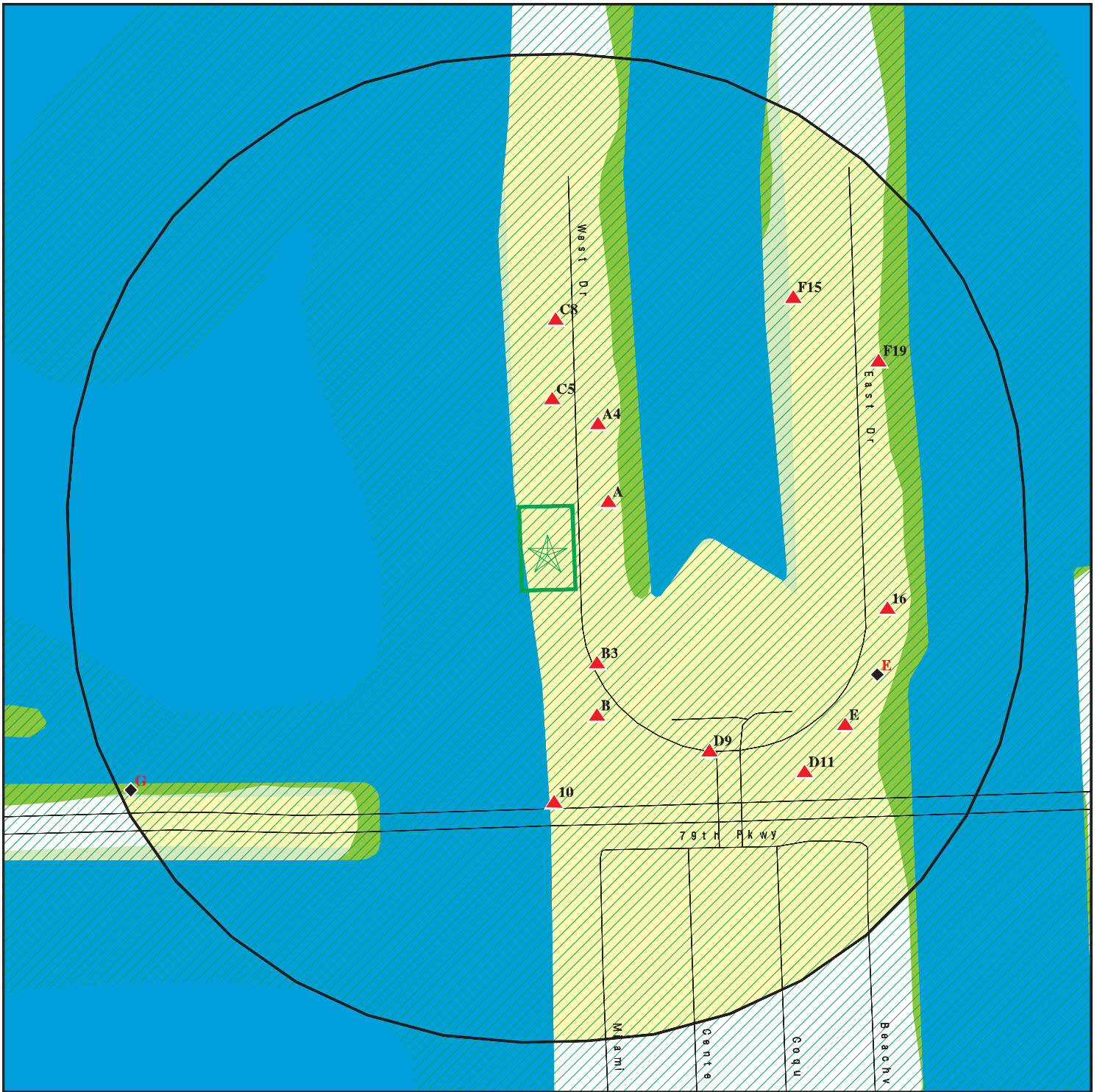

Target Property

Sites at elevations higher than or equal to the target property

Sites at elevations lower than the target property

Manufactured Gas Plants

Sensitive Receptors

National Priority List Sites

Dept. Defense Sites

Indian Reservations BIA

100-year flood zone

500-year flood zone

National Wetland Inventory

State Wetlands

FL Brownfield

This report includes Interactive Map Layers to display and/or hide map information. The legend includes only those icons for the default map view.

SITE NAME: Proposed North Bay Village Residential Building
 ADDRESS: 7914 West Drive
 Miami Beach FL 33141
 LAT/LONG: 25.850582 / 80.160239

CLIENT: Universal Engineering Sciences
 CONTACT: Leigh Marshallsay
 INQUIRY #: 4879564.2s
 DATE: March 15, 2017 10:06 am

MAP FINDINGS SUMMARY

Database	Search Distance (Miles)	Target Property	< 1/8	1/8 - 1/4	1/4 - 1/2	1/2 - 1	> 1	Total Plotted
STANDARD ENVIRONMENTAL RECORDS								
<i>Federal NPL site list</i>								
NPL	1.000		0	0	0	0	NR	0
Proposed NPL	1.000		0	0	0	0	NR	0
NPL LIENS	TP		NR	NR	NR	NR	NR	0
<i>Federal Delisted NPL site list</i>								
Delisted NPL	1.000		0	0	0	0	NR	0
<i>Federal CERCLIS list</i>								
FEDERAL FACILITY	0.500		0	0	0	NR	NR	0
SEMS	0.500		0	0	0	NR	NR	0
<i>Federal CERCLIS NFRAP site list</i>								
SEMS-ARCHIVE	0.500		0	0	0	NR	NR	0
<i>Federal RCRA CORRACTS facilities list</i>								
CORRACTS	1.000		0	0	0	0	NR	0
<i>Federal RCRA non-CORRACTS TSD facilities list</i>								
RCRA-TSDF	0.500		0	0	0	NR	NR	0
<i>Federal RCRA generators list</i>								
RCRA-LQG	0.250		0	0	NR	NR	NR	0
RCRA-SQG	0.250		0	0	NR	NR	NR	0
RCRA-CESQG	0.250		0	0	NR	NR	NR	0
<i>Federal institutional controls / engineering controls registries</i>								
LUCIS	0.500		0	0	0	NR	NR	0
US ENG CONTROLS	0.500		0	0	0	NR	NR	0
US INST CONTROL	0.500		0	0	0	NR	NR	0
<i>Federal ERNS list</i>								
ERNS	TP		NR	NR	NR	NR	NR	0
<i>State- and tribal - equivalent CERCLIS</i>								
SHWS	1.000		0	0	0	0	NR	0
<i>State and tribal landfill and/or solid waste disposal site lists</i>								
SWF/LF	0.500		0	0	0	NR	NR	0
<i>State and tribal leaking storage tank lists</i>								
LUST	0.500		1	3	1	NR	NR	5
LAST	0.500		0	0	0	NR	NR	0
INDIAN LUST	0.500		0	0	0	NR	NR	0
<i>State and tribal registered storage tank lists</i>								
FEMA UST	0.250		0	0	NR	NR	NR	0

MAP FINDINGS SUMMARY

Database	Search Distance (Miles)	Target Property	< 1/8	1/8 - 1/4	1/4 - 1/2	1/2 - 1	> 1	Total Plotted
FF TANKS	0.250		0	0	NR	NR	NR	0
UST	0.250		4	9	NR	NR	NR	13
AST	0.250		0	0	NR	NR	NR	0
INDIAN UST TANKS	0.250		0	0	NR	NR	NR	0
TANKS	0.250		0	1	NR	NR	NR	1
State and tribal institutional control / engineering control registries								
ENG CONTROLS	0.500		0	0	0	NR	NR	0
INST CONTROL	0.500		0	0	0	NR	NR	0
State and tribal voluntary cleanup sites								
VCP	0.500		0	0	0	NR	NR	0
INDIAN VCP	0.500		0	0	0	NR	NR	0
State and tribal Brownfields sites								
BROWNFIELDS	0.500		0	0	0	NR	NR	0
<u>ADDITIONAL ENVIRONMENTAL RECORDS</u>								
Local Brownfield lists								
US BROWNFIELDS	0.500		0	0	0	NR	NR	0
Local Lists of Landfill / Solid Waste Disposal Sites								
SWRCY	0.500		0	0	0	NR	NR	0
INDIAN ODI	0.500		0	0	0	NR	NR	0
DEBRIS REGION 9	0.500		0	0	0	NR	NR	0
ODI	0.500		0	0	0	NR	NR	0
IHS OPEN DUMPS	0.500		0	0	0	NR	NR	0
Local Lists of Hazardous waste / Contaminated Sites								
US HIST CDL	TP		NR	NR	NR	NR	NR	0
PRIORITYCLEANERS	0.500		0	0	0	NR	NR	0
FI Sites	1.000		0	0	0	0	NR	0
US CDL	TP		NR	NR	NR	NR	NR	0
Local Land Records								
LIENS 2	TP		NR	NR	NR	NR	NR	0
Records of Emergency Release Reports								
HMIRS	TP		NR	NR	NR	NR	NR	0
SPILLS	TP		NR	NR	NR	NR	NR	0
Miami-Dade Co. SPILL	TP		NR	NR	NR	NR	NR	0
SPILLS 90	TP		NR	NR	NR	NR	NR	0
SPILLS 80	TP		NR	NR	NR	NR	NR	0
Other Ascertainable Records								
RCRA NonGen / NLR	0.250		1	0	NR	NR	NR	1

MAP FINDINGS SUMMARY

Database	Search Distance (Miles)	Target Property	< 1/8	1/8 - 1/4	1/4 - 1/2	1/2 - 1	> 1	Total Plotted
FUDS	1.000		0	0	0	0	NR	0
DOD	1.000		0	0	0	0	NR	0
SCRD DRYCLEANERS	0.500		0	0	0	NR	NR	0
US FIN ASSUR	TP		NR	NR	NR	NR	NR	0
EPA WATCH LIST	TP		NR	NR	NR	NR	NR	0
2020 COR ACTION	0.250		0	0	NR	NR	NR	0
TSCA	TP		NR	NR	NR	NR	NR	0
TRIS	TP		NR	NR	NR	NR	NR	0
SSTS	TP		NR	NR	NR	NR	NR	0
ROD	1.000		0	0	0	0	NR	0
RMP	TP		NR	NR	NR	NR	NR	0
RAATS	TP		NR	NR	NR	NR	NR	0
PRP	TP		NR	NR	NR	NR	NR	0
PADS	TP		NR	NR	NR	NR	NR	0
ICIS	TP		NR	NR	NR	NR	NR	0
FTTS	TP		NR	NR	NR	NR	NR	0
MLTS	TP		NR	NR	NR	NR	NR	0
COAL ASH DOE	TP		NR	NR	NR	NR	NR	0
COAL ASH EPA	0.500		0	0	0	NR	NR	0
PCB TRANSFORMER	TP		NR	NR	NR	NR	NR	0
RADINFO	TP		NR	NR	NR	NR	NR	0
HIST FTTS	TP		NR	NR	NR	NR	NR	0
DOT OPS	TP		NR	NR	NR	NR	NR	0
CONSENT	1.000		0	0	0	0	NR	0
INDIAN RESERV	1.000		0	0	0	0	NR	0
FUSRAP	1.000		0	0	0	0	NR	0
UMTRA	0.500		0	0	0	NR	NR	0
LEAD SMELTERS	TP		NR	NR	NR	NR	NR	0
US AIRS	TP		NR	NR	NR	NR	NR	0
US MINES	0.250		0	0	NR	NR	NR	0
FINDS	TP		NR	NR	NR	NR	NR	0
UXO	1.000		0	0	0	0	NR	0
DOCKET HWC	TP		NR	NR	NR	NR	NR	0
AIRS	TP		NR	NR	NR	NR	NR	0
CLEANUP SITES	TP		NR	NR	NR	NR	NR	0
Miami-Dade Co. AP	TP		NR	NR	NR	NR	NR	0
Miami-Dade Co. GTO	TP		NR	NR	NR	NR	NR	0
Miami-Dade Co. MOP	TP		NR	NR	NR	NR	NR	0
Miami-Dade Co. MRE	TP		NR	NR	NR	NR	NR	0
Miami-Dade Co. HWS	0.250		0	1	NR	NR	NR	1
Miami-Dade IW	0.250		1	1	NR	NR	NR	2
Miami-Dade Co. IWP	TP		NR	NR	NR	NR	NR	0
DADE CO LW	TP		NR	NR	NR	NR	NR	0
DEDB	0.250		0	0	NR	NR	NR	0
DRYCLEANERS	0.250		0	0	NR	NR	NR	0
DWM CONTAM	0.500		0	0	1	NR	NR	1
Enforcement	TP		NR	NR	NR	NR	NR	0
Financial Assurance	TP		NR	NR	NR	NR	NR	0
FL Cattle Dip. Vats	0.250		0	0	NR	NR	NR	0
RESP PARTY	0.500		0	0	0	NR	NR	0
SITE INV SITES	0.500		0	0	0	NR	NR	0

MAP FINDINGS SUMMARY

Database	Search Distance (Miles)	Target Property	< 1/8	1/8 - 1/4	1/4 - 1/2	1/2 - 1	> 1	Total Plotted
TIER 2	TP		NR	NR	NR	NR	NR	0
UIC	TP		NR	NR	NR	NR	NR	0
NPDES	TP		NR	NR	NR	NR	NR	0
FUELS PROGRAM	0.250		0	0	NR	NR	NR	0
ABANDONED MINES	0.500		0	0	0	NR	NR	0
ECHO	TP		NR	NR	NR	NR	NR	0

EDR HIGH RISK HISTORICAL RECORDS

EDR Exclusive Records

EDR MGP	1.000		0	0	0	0	NR	0
EDR Hist Auto	0.125		2	NR	NR	NR	NR	2
EDR Hist Cleaner	0.125		2	NR	NR	NR	NR	2

EDR RECOVERED GOVERNMENT ARCHIVES

Exclusive Recovered Govt. Archives

RGA HWS	TP		NR	NR	NR	NR	NR	0
RGA LF	TP		NR	NR	NR	NR	NR	0
RGA LUST	TP		NR	NR	NR	NR	NR	0
- Totals --		0	11	15	2	0	0	28

NOTES:

TP = Target Property

NR = Not Requested at this Search Distance

Sites may be listed in more than one database

Map ID
Direction
Distance
Elevation

MAP FINDINGS

Site

Database(s)

EDR ID Number
EPA ID Number

A1
NE
< 1/8
0.020 mi.
107 ft.

7917 WEST DR
MIAMI BEACH, FL 33141

Site 1 of 3 in cluster A

EDR Hist Auto 1015634836
N/A

Relative:
Higher

EDR Historical Auto Stations:

Name: INTERNATIONAL AUTO REPAIR
Year: 2006
Address: 7917 WEST DR

Actual:
1 ft.

Name: OSCARS AUTO REPAIR
Year: 2007
Address: 7917 WEST DR

A2
NE
< 1/8
0.020 mi.
107 ft.

APARTMENTS
7917 WEST DR
NORTH BAY VILLAGE, FL 33141

Site 2 of 3 in cluster A

UST U003701720
N/A

Relative:
Higher

Miami-Dade Co. Tanks:

Facility ID: UT-0004482
File Number: 11941
Permitted: NO
Permit Status: Not reported
Permit Code: Not reported

Actual:
1 ft.

B3
SSE
< 1/8
0.042 mi.
222 ft.

HARBOUR WEST YACHT CLUB
7910 WEST DR
NORTH BAY VILLAGE, FL 33141

Site 1 of 3 in cluster B

LUST U003742852
UST N/A

Relative:
Higher

LUST:

Region: STATE
Facility Id: 9501503
Facility Status: CLOSED
Facility Type: A - Retail Station
Facility Phone: (305)949-9049
Facility Cleanup Rank: Not reported
District: Southeast District
Lat/Long (dms): 25 50 59.7063 / 80 9 36.7221
Section: Not reported
Township: Not reported
Range: Not reported
Feature: Not reported
Method: Not reported
Datum: Not reported
Score: Not reported
Score Effective Date: Not reported
Score When Ranked: Not reported
Operator: GATOR HARBOR WEST LTD
Name Update: Not reported
Address Update: Not reported

Actual:
1 ft.

Discharge Cleanup Summary:

Discharge Date: 07/29/1994
PCT Discharge Combined: Not reported

Map ID
Direction
Distance
Elevation

MAP FINDINGS

Site

Database(s)

EDR ID Number
EPA ID Number

HARBOUR WEST YACHT CLUB (Continued)

U003742852

Cleanup Required: R - CLEANUP REQUIRED
Discharge Cleanup Status: NFA - NFA COMPLETE
Disch Cleanup Status Date: 05/25/1995
Cleanup Work Status: COMPLETED
Information Source: -
Other Source Description: Not reported
Eligibility Indicator: I - INELIGIBLE
Site Manager: SLAPP_K
Site Mgr End Date: 11/12/2002
Tank Office: PCLP13 - MIAMI-DADE COUNTY DEPT OF REGULATORY & ECON RESOUR

Task Information:

District: SED
Facility ID: 9501503
Facility Status: CLOSED
Facility Type: A - Retail Station -
County: MIAMI-DADE
County ID: 13
Cleanup Eligibility Status: I
Source Effective Date: 05-11-1995
Discharge Date: 07-29-1994
Cleanup Required: R - CLEANUP REQUIRED
Discharge Cleanup Status: NFA - NFA COMPLETE
Disch Cleanup Status Date: 05-25-1995
SRC Action Type: NFA - NO FURTHER ACTION
SRC Submit Date: 03-22-1995
SRC Review Date: 05-11-1995
SRC Completion Status: A - APPROVED
SRC Issue Date: 05-25-1995
SRC Comment: Not reported
Cleanup Work Status: COMPLETED
Site Mgr: SLAPP_K
Site Mgr End Date: 11-12-2002
Tank Office: PCLP13 - Dade County
SR Task ID: Not reported
SR Cleanup Responsible: -
SR Funding Eligibility Type: -
SR Actual Cost: Not reported
SR Completion Date: Not reported
SR Payment Date: Not reported
SR Oral Date: Not reported
SR Written Date: Not reported
SR Soil Removal: Not reported
SR Free Product Removal: Not reported
SR Soil Tonnage Removed: Not reported
SR Soil Treatment: Not reported
SR Other Treatment: Not reported
SR Alternate Proc Received Date: Not reported
SR Alternate Procedure Status: Not reported
SR Alternate Procedure Status Date: Not reported
SR Alternate Procedure Comments: Not reported
SA Task ID: 28488
SA Cleanup Responsible: -
SA Funding Eligibility Type: -
SA Actual Cost: Not reported
SA Completion Date: 05-11-1995
SA Payment Date: Not reported
RAP Task ID: Not reported

Map ID
Direction
Distance
Elevation

MAP FINDINGS

Site

Database(s)

EDR ID Number
EPA ID Number

HARBOUR WEST YACHT CLUB (Continued)

U003742852

RAP Cleanup Responsible ID: -
RAP Funding Eligibility Type: -
RAP Actual Cost: Not reported
RAP Completion Date: Not reported
RAP Payment Date: Not reported
RAP Last Order Approved: Not reported
RA Task ID: 28489
RA Cleanup Responsible: -
RA Funding Eligibility Type: -
RA Years to Complete: 0
RA Actual Cost: Not reported

[Click here for Florida Oculus:](#)

UST:

Facility Id: 9501503
Facility Status: CLOSED
Type Description: Retail Station
Facility Phone: (305) 949-9049
Region: STATE
Positioning Method: Not reported
Lat/Long (dms): Not reported

Owner Records Not Found for this facility id:

Tank Info:

Tank Id: 1
Status: Removed
Status Date: 01-AUG-1994
Install Date: Not reported
Substance: Fuel oil-on site heat
Content Description: Fuel Oil - Onsite Heat
Gallons: 550
Vessel Indicator: TANK
Tank Location: UNDERGROUND
DEP Contractor: P

Tank Id: 2
Status: Removed
Status Date: 01-AUG-1994
Install Date: Not reported
Substance: Unleaded gas
Content Description: Unleaded Gas
Gallons: 4000
Vessel Indicator: TANK
Tank Location: UNDERGROUND
DEP Contractor: P

Tank Id: 3
Status: Removed
Status Date: 01-AUG-1994
Install Date: Not reported
Substance: Unleaded gas
Content Description: Unleaded Gas
Gallons: 4000
Vessel Indicator: TANK
Tank Location: UNDERGROUND
DEP Contractor: P

Map ID
Direction
Distance
Elevation

MAP FINDINGS

Site

Database(s)

EDR ID Number
EPA ID Number

HARBOUR WEST YACHT CLUB (Continued)

U003742852

Tank Id: 4
Status: Removed
Status Date: 01-AUG-1994
Install Date: Not reported
Substance: Vehicular diesel
Content Description: Vehicular Diesel
Gallons: 4000
Vessel Indicator: TANK
Tank Location: UNDERGROUND
DEP Contractor: P

Click here for Florida Oculus:

Miami-Dade Co. Tanks:

Facility ID: UT-0004377
File Number: 11843
Permitted: NO
Permit Status: Not reported
Permit Code: Not reported

**A4
NNE
< 1/8
0.048 mi.
253 ft.**

**DELEGATE APARTMENTS
7925 WEST DR
NORTH BAY VILLAGE, FL 33141**

**UST U003701719
N/A**

Site 3 of 3 in cluster A

**Relative:
Higher**

Miami-Dade Co. Tanks:

Facility ID: UT-0004481
File Number: 11940
Permitted: NO
Permit Status: Not reported
Permit Code: Not reported

**Actual:
1 ft.**

**C5
North
< 1/8
0.060 mi.
316 ft.**

**MC AND DD CORP
7928 WEST DR #606
NORTH BAY VILLAGE, FL 33141**

**RCRA NonGen / NLR 1015741604
FLR000184135**

Site 1 of 2 in cluster C

**Relative:
Higher**

RCRA NonGen / NLR:

Date form received by agency: 03/26/2012
Facility name: MC AND DD CORP
Facility address: 7928 WEST DR #606
NORTH BAY VILLAGE, FL 331415566
EPA ID: FLR000184135
Mailing address: WEST DR #606
NORTH BAY VILLAGE, FL 33141-5566
Contact: DANIEL HERNANDEZ
Contact address: W DR #606
NORTH BAY VILLAGE, FL 33141
Contact country: US
Contact telephone: (786) 470-6553
Contact email: DANIEL_CARIDAD95@YAHOO.COM
EPA Region: 04
Classification: Non-Generator

**Actual:
1 ft.**

Map ID
Direction
Distance
Elevation

MAP FINDINGS

Site

Database(s)

EDR ID Number
EPA ID Number

MC AND DD CORP (Continued)

1015741604

Description: Handler: Non-Generators do not presently generate hazardous waste

Owner/Operator Summary:

Owner/operator name: DANIEL HERNANDEZ
Owner/operator address: 7928 W DR #606
NORTH BAY VILLAGE, FL 33141
Owner/operator country: US
Owner/operator telephone: (786) 470-6553
Legal status: Private
Owner/Operator Type: Owner
Owner/Op start date: 03/26/2012
Owner/Op end date: Not reported

Owner/operator name: DANIEL HERNANDEZ
Owner/operator address: 7928 W DR #606
NORTH BAY VILLAGE, FL 33141
Owner/operator country: US
Owner/operator telephone: (786) 470-6553
Legal status: Private
Owner/Operator Type: Operator
Owner/Op start date: 03/26/2012
Owner/Op end date: Not reported

Handler Activities Summary:

U.S. importer of hazardous waste: No
Mixed waste (haz. and radioactive): No
Recycler of hazardous waste: No
Transporter of hazardous waste: No
Treater, storer or disposer of HW: No
Underground injection activity: No
On-site burner exemption: No
Furnace exemption: No
Used oil fuel burner: No
Used oil processor: No
User oil refiner: No
Used oil fuel marketer to burner: No
Used oil Specification marketer: No
Used oil transfer facility: No
Used oil transporter: No

Violation Status: No violations found

B6
SSE
< 1/8
0.070 mi.
372 ft.

7904 WEST DR
MIAMI BEACH, FL 33141

Site 2 of 3 in cluster B

Relative:
Higher

EDR Historical Cleaners:

Name: QUALITY ISLAND CLEANERS CORP
Year: 2008
Address: 7904 WEST DR

Actual:
1 ft.

EDR Hist Cleaner 1015095898
N/A

MAP FINDINGS

Map ID
Direction
Distance
Elevation

Site

Database(s)

EDR ID Number
EPA ID Number

B7
SSE
< 1/8
0.070 mi.
372 ft.

MAGIC GROOMING, INC.
7904 WEST DR SUITE 2
NORTH BAY VILLAGE, FL 33141

Miami-Dade IW

S107549731
N/A

Site 3 of 3 in cluster B

Relative:
Higher

Miami-Dade Co. IW5:
Region: DADE
Facility ID: IW5-0016862
Permitted: YES
File Number: 22184
Permit Status: Permit Issued
Permit Code: 5

Actual:
1 ft.

C8
North
< 1/8
0.104 mi.
548 ft.

NELEKONAR -1 APARTMENTS
7932 WEST DR
NORTH BAY VILLAGE, FL 33141

UST

U003705017
N/A

Site 2 of 2 in cluster C

Relative:
Higher

Miami-Dade Co. Tanks:
Facility ID: UT-0003303
File Number: 9228
Permitted: NO
Permit Status: Not reported
Permit Code: Not reported

Actual:
1 ft.

D9
SE
< 1/8
0.116 mi.
612 ft.

RIVERSIDE LAUNDRY CLEANERS
7906 WEST DR
MIAMI_BEACH, FL

EDR Hist Cleaner

1009167724
N/A

Site 1 of 2 in cluster D

Relative:
Higher

EDR Historical Cleaners:
Name: RIVERSIDE LAUNDRY CLEANERS
Year: 1964
Type: CLEANERS AND DYERS

Actual:
2 ft.

10
South
< 1/8
0.117 mi.
618 ft.

HARBOR ISLAND SERVICE STATION
1301 N BAY CAUSEWAY
MIAMI, FL

EDR Hist Auto

1009055935
N/A

Relative:
Higher

EDR Historical Auto Stations:
Name: HARBOR ISLAND SERVICE STATION
Year: 1954
Type: GASOLINE STATIONS

Name: HARBOR ISLAND SERVICE STATION
Year: 1954
Type: GASOLINE STATIONS

Actual:
1 ft.

MAP FINDINGS

Map ID
Direction
Distance
Elevation

Site

Database(s)

EDR ID Number
EPA ID Number

D11 **DANNY'S SERVICE STATION** **Miami-Dade Co. HWS** **S107550987**
SE **1345 NE 79 ST**
1/8-1/4 **MIAMI DADE (County), FL**
0.162 mi.
854 ft. **Site 2 of 2 in cluster D**

Relative: Miami-Dade Co. HWS:
Higher Region: DADE
 Permit Section: UT
Actual: File Number: 8329
3 ft. Property Tax Folio #: 2332090010050
 Phase Type: S
 Facility ID: 2112
 Task Name: DANNY'S SERVICE STATION
 Phase: 6
 DEP Number: 8838306
 State Class: EDI
 Eligibility: APPROVED
 State Rank: 13
 Phase Description: NATURAL ATTENUATION MONITORING PLAN APPROVED
 Phase Type Description: SITES THAT HAVE STOPPED WORK AS A RESULT OF CHAPTER 376.3
 COI Name: Not reported
 COI Travel Time: Not reported
 X Coordinate: 933057.1079
 Y Coordinate: 551624.2736
 Decode of state class: Early Detection Incentive Program: Provides for the reimbursement to responsible party of allowable remediation expenses or cleanup by state contractor. Based on ranking. Eligibility dates are applicable.

E12 **CITY OF NORTH BAY VILLAGE** **UST** **U003701819**
ESE **7903 EAST DR**
1/8-1/4 **NORTH BAY VILLAGE, FL 33141**
0.167 mi.
881 ft. **Site 1 of 5 in cluster E**

Relative: Miami-Dade Co. Tanks:
Higher Facility ID: UT-0004672
 File Number: 12106
Actual: Permitted: NO
1 ft. Permit Status: Not reported
 Permit Code: Not reported

E13 **CITY OF NORTH BAY VILLAGE** **Miami-Dade IW** **S103435724**
ESE **7903 EAST DR**
1/8-1/4 **NORTH BAY VILLAGE, FL 33141**
0.167 mi.
881 ft. **Site 2 of 5 in cluster E**

Relative: Miami-Dade Co. IW5:
Higher Region: DADE
 Facility ID: IW5-0008010
Actual: Permitted: YES
1 ft. File Number: 12106
 Permit Status: Facility no longer needs a Permit or facility closed
 Permit Code: 7

Map ID
 Direction
 Distance
 Elevation

MAP FINDINGS

Site

Database(s)

EDR ID Number
 EPA ID Number

E14 **NORTH BAY VILLAGE CITY-CITY HALL**
ESE **7903 EAST DR**
1/8-1/4 **NORTH BAY VILLAGE, FL 33141**
0.167 mi.
881 ft. **Site 3 of 5 in cluster E**

LUST **U003743757**
UST **N/A**

Relative:
Higher

LUST:

Actual:
1 ft.

Region: STATE
 Facility Id: 9501753
 Facility Status: CLOSED
 Facility Type: H - Local Government
 Facility Phone: (305)756-7171
 Facility Cleanup Rank: 14364
 District: Southeast District
 Lat/Long (dms): 25 50 56.1622 / 80 9 26.1209
 Section: Not reported
 Township: Not reported
 Range: Not reported
 Feature: Not reported
 Method: Not reported
 Datum: Not reported
 Score: Not reported
 Score Effective Date: 03/09/2006
 Score When Ranked: 5
 Operator: NORTH BAY VILLAGE CITY
 Name Update: Not reported
 Address Update: Not reported

Discharge Cleanup Summary:

Discharge Date: 01/12/1995
 PCT Discharge Combined: Not reported
 Cleanup Required: N - NO CLEANUP REQUIRED
 Discharge Cleanup Status: NREQ - CLEANUP NOT REQUIRED
 Disch Cleanup Status Date: 01/12/2009
 Cleanup Work Status: COMPLETED
 Information Source: D - DISCHARGE NOTIFICATION
 Other Source Description: Not reported
 Eligibility Indicator: E - ELIGIBLE
 Site Manager: Not reported
 Site Mgr End Date: Not reported
 Tank Office: -

Petroleum Cleanup Program Eligibility:

Facility ID: 9501753
 Discharge Date: 12-JAN-95
 Pct Discharge Combined With: Not reported
 Cleanup Required: N - NO CLEANUP REQUIRED
 Discharge Cleanup Status: NREQ - CLEANUP NOT REQUIRED
 Disch Cleanup Status Date: 01/12/2009
 Cleanup Work Status: COMPLETED
 Information Source: D - DISCHARGE NOTIFICATION
 Other Source Description: Not reported
 Application Received Date: 14-APR-95
 Cleanup Program: A - ABANDONED TANK RESTORATION PROGRAM
 Eligibility Status: 26-JUL-95
 Elig Status Date: 26-JUL-95
 Letter Of Intent Date: 04/14/1995
 Redetermined: No
 Inspection Date: 01/12/1995
 Site Manager: Not reported

Map ID
Direction
Distance
Elevation

MAP FINDINGS

Site

Database(s)

EDR ID Number
EPA ID Number

NORTH BAY VILLAGE CITY-CITY HALL (Continued)

U003743757

Site Mgr End Date: Not reported
Tank Office: -
Deductible Amount: 500
Deductible Paid To Date: 0
Co-Pay Amount: 0
Co-Pay Paid To Date: 0
Cap Amount: Not reported

Task Information:
District: SED
Facility ID: 9501753
Facility Status: CLOSED
Facility Type: H - Local Government -
County: MIAMI-DADE
County ID: 13
Cleanup Eligibility Status: E
Source Effective Date: Not reported
Discharge Date: 01-12-1995
Cleanup Required: N - NO CLEANUP REQUIRED
Discharge Cleanup Status: NREQ - CLEANUP NOT REQUIRED
Disch Cleanup Status Date: 01-12-2009
SRC Action Type: -
SRC Submit Date: Not reported
SRC Review Date: Not reported
SRC Completion Status: -
SRC Issue Date: Not reported
SRC Comment: Not reported
Cleanup Work Status: COMPLETED
Site Mgr: Not reported
Site Mgr End Date: Not reported
Tank Office: -
SR Task ID: Not reported
SR Cleanup Responsible: -
SR Funding Eligibility Type: -
SR Actual Cost: Not reported
SR Completion Date: Not reported
SR Payment Date: Not reported
SR Oral Date: Not reported
SR Written Date: Not reported
SR Soil Removal: Not reported
SR Free Product Removal: Not reported
SR Soil Tonnage Removed: Not reported
SR Soil Treatment: Not reported
SR Other Treatment: Not reported
SR Alternate Proc Received Date: Not reported
SR Alternate Procedure Status: Not reported
SR Alternate Procedure Status Date: Not reported
SR Alternate Procedure Comments: Not reported
SA Task ID: 90630
SA Cleanup Responsible: -
SA Funding Eligibility Type: -
SA Actual Cost: Not reported
SA Completion Date: Not reported
SA Payment Date: Not reported
RAP Task ID: Not reported
RAP Cleanup Responsible ID: -
RAP Funding Eligibility Type: -
RAP Actual Cost: Not reported

Map ID
Direction
Distance
Elevation

MAP FINDINGS

Site

Database(s)

EDR ID Number
EPA ID Number

NORTH BAY VILLAGE CITY-CITY HALL (Continued)

U003743757

RAP Completion Date: Not reported
RAP Payment Date: Not reported
RAP Last Order Approved: Not reported
RA Task ID: Not reported
RA Cleanup Responsible: -
RA Funding Eligibility Type: -
RA Years to Complete: Not reported
RA Actual Cost: Not reported

Click here for Florida Oculus:

UST:

Facility Id: 9501753
Facility Status: CLOSED
Type Description: Local Government
Facility Phone: (305) 756-7171
Region: STATE
Positioning Method: Not reported
Lat/Long (dms): Not reported

Owner Records Not Found for this facility id:

Tank Info:

Tank Id: 1
Status: Removed
Status Date: 01-JAN-1995
Install Date: Not reported
Substance: Leaded gas
Content Description: Leaded Gas
Gallons: 3000
Vessel Indicator: TANK
Tank Location: UNDERGROUND
DEP Contractor: P

Click here for Florida Oculus:

**F15
NE
1/8-1/4
0.168 mi.
889 ft.**

**RACQUET CLUB HOTEL & MARINA
7930 E DR HARBOR ISLAND
MIAMI, FL 33141**

Site 1 of 2 in cluster F

**LUST U003705352
UST N/A
Miami-Dade Co. MOP**

**Relative:
Higher**

LUST:

Region: STATE
Facility Id: 8943850
Facility Status: CLOSED
Facility Type: C - Fuel user/Non-retail
Facility Phone: (305)754-2200
Facility Cleanup Rank: Not reported
District: Southeast District
Lat/Long (dms): 25 51 7.9084 / 80 9 28.27
Section: Not reported
Township: Not reported
Range: Not reported
Feature: Not reported
Method: DMAP
Datum: 0

**Actual:
1 ft.**

Map ID
Direction
Distance
Elevation

MAP FINDINGS

Site

Database(s)

EDR ID Number
EPA ID Number

RACQUET CLUB HOTEL & MARINA (Continued)

U003705352

Score: 9
Score Effective Date: 02/13/2003
Score When Ranked: Not reported
Operator: ANASTAS JACK
Name Update: Not reported
Address Update: Not reported

Discharge Cleanup Summary:
Discharge Date: 08/22/2002
PCT Discharge Combined: Not reported
Cleanup Required: N - NO CLEANUP REQUIRED
Discharge Cleanup Status: NREQ - CLEANUP NOT REQUIRED
Disch Cleanup Status Date: 11/03/2003
Cleanup Work Status: COMPLETED
Information Source: C - CLOSURE REPORT
Other Source Description: Not reported
Eligibility Indicator: I - INELIGIBLE
Site Manager: Not reported
Site Mgr End Date: Not reported
Tank Office: -

Task Information:
District: SED
Facility ID: 8943850
Facility Status: CLOSED
Facility Type: C - Fuel user/Non-retail -
County: MIAMI-DADE
County ID: 13
Cleanup Eligibility Status: I
Source Effective Date: Not reported
Discharge Date: 08-22-2002
Cleanup Required: N - NO CLEANUP REQUIRED
Discharge Cleanup Status: NREQ - CLEANUP NOT REQUIRED
Disch Cleanup Status Date: 11-03-2003
SRC Action Type: -
SRC Submit Date: Not reported
SRC Review Date: Not reported
SRC Completion Status: -
SRC Issue Date: Not reported
SRC Comment: Not reported
Cleanup Work Status: COMPLETED
Site Mgr: Not reported
Site Mgr End Date: Not reported
Tank Office: -
SR Task ID: Not reported
SR Cleanup Responsible: -
SR Funding Eligibility Type: -
SR Actual Cost: Not reported
SR Completion Date: Not reported
SR Payment Date: Not reported
SR Oral Date: Not reported
SR Written Date: Not reported
SR Soil Removal: Not reported
SR Free Product Removal: Not reported
SR Soil Tonnage Removed: Not reported
SR Soil Treatment: Not reported
SR Other Treatment: Not reported
SR Alternate Proc Received Date: Not reported

Map ID
Direction
Distance
Elevation

MAP FINDINGS

Site

Database(s)

EDR ID Number
EPA ID Number

RACQUET CLUB HOTEL & MARINA (Continued)

U003705352

SR Alternate Procedure Status: Not reported
SR Alternate Procedure Status Date: Not reported
SR Alternate Procedure Comments: Not reported
SA Task ID: Not reported
SA Cleanup Responsible: -
SA Funding Eligibility Type: -
SA Actual Cost: Not reported
SA Completion Date: Not reported
SA Payment Date: Not reported
RAP Task ID: Not reported
RAP Cleanup Responsible ID: -
RAP Funding Eligibility Type: -
RAP Actual Cost: Not reported
RAP Completion Date: Not reported
RAP Payment Date: Not reported
RAP Last Order Approved: Not reported
RA Task ID: Not reported
RA Cleanup Responsible: -
RA Funding Eligibility Type: -
RA Years to Complete: Not reported
RA Actual Cost: Not reported

[Click here for Florida Oculus:](#)

UST:

Facility Id: 8943850
Facility Status: CLOSED
Type Description: Fuel user/Non-retail
Facility Phone: (305) 754-2200
Region: STATE
Positioning Method: DMAP
Lat/Long (dms): 25 51 7 / 80 9 31

Owner:

Owner Id: 17755
Owner Name: RACQUET CLUB HOTEL & MARINA
Owner Address: 7930 E DR HARBOR ISLAND
Owner Address 2: Not reported
Owner City,St,Zip: MIAMI, FL 33141
Owner Contact: JACK ANASTAS
Owner Phone: (305) 754-2200

Tank Info:

Tank Id: 1
Status: Removed
Status Date: 01-AUG-2002
Install Date: 01-JUL-1979
Substance: Fuel oil-on site heat
Content Description: Fuel Oil - Onsite Heat
Gallons: 170
Vessel Indicator: TANK
Tank Location: UNDERGROUND
DEP Contractor: P

[Click here for Florida Oculus:](#)

Map ID
Direction
Distance
Elevation

MAP FINDINGS

Site

Database(s)

EDR ID Number
EPA ID Number

RACQUET CLUB HOTEL & MARINA (Continued)

U003705352

Miami-Dade Co. Tanks:

Facility ID: UT-0003823
File Number: 9627
Permitted: NO
Permit Status: Not reported
Permit Code: Not reported

Miami-Dade Co. MOP:

Region: DADE
Facility ID: MOP-0000298
File Number: 9627
Permitted: YES
Permit Status: Facility no longer needs a Permit or facility closed
Permit Code: 7

16
East
1/8-1/4
0.173 mi.
913 ft.

HARBOR APARTMENTS
7911 EAST DR
NORTH BAY VILLAGE, FL 33141

UST U003701694
N/A

Relative:
Higher

Miami-Dade Co. Tanks:

Facility ID: UT-0004457
File Number: 11917
Permitted: NO
Permit Status: Not reported
Permit Code: Not reported

Actual:
1 ft.

E17
ESE
1/8-1/4
0.174 mi.
917 ft.

ROYAL ISLE APARTMENTS
7905 EAST DR
NORTH BAY VILLAGE, FL 33141

UST U003701693
N/A

Site 4 of 5 in cluster E

Relative:
Lower

Miami-Dade Co. Tanks:

Facility ID: UT-0004456
File Number: 11916
Permitted: NO
Permit Status: Not reported
Permit Code: Not reported

Actual:
0 ft.

E18
ESE
1/8-1/4
0.174 mi.
917 ft.

ROYAL ISLE APARTMENT
7905 E DRIVE
NORTH BAY VILLAGE, FL 33141

UST U003744095
N/A

Site 5 of 5 in cluster E

Relative:
Lower

UST:

Facility Id: 9401492
Facility Status: CLOSED
Type Description: Fuel user/Non-retail
Facility Phone: Not reported
Region: STATE
Positioning Method: Not reported

Actual:
0 ft.

Map ID
Direction
Distance
Elevation

MAP FINDINGS

Site

Database(s)

EDR ID Number
EPA ID Number

ROYAL ISLE APARTMENT (Continued)

U003744095

Lat/Long (dms): Not reported
Owner:
Owner Id: 37631
Owner Name: ROYAL ISLE APARTMENT
Owner Address: 7905 E DRIVE
Owner Address 2: Not reported
Owner City,St,Zip: NORTH BAY VILLAGE, FL 33141
Owner Contact: JOE OSWALT
Owner Phone: Not reported

Tank Info:
Tank Id: 738
Status: Removed
Status Date: 01-MAY-1994
Install Date: Not reported
Substance: Kerosene
Content Description: Kerosene
Gallons: 250
Vessel Indicator: TANK
Tank Location: UNDERGROUND
DEP Contractor: P

[Click here for Florida Oculus:](#)

F19
ENE
1/8-1/4
0.188 mi.
991 ft.

CONTINENTAL APARTMENTS
7927 EAST DR
NORTH BAY VILLAGE, FL 33141

UST U003701766
N/A

Site 2 of 2 in cluster F

Relative:
Higher

Miami-Dade Co. Tanks:
Facility ID: UT-0004614
File Number: 12002
Permitted: NO
Permit Status: Not reported
Permit Code: Not reported

Actual:
1 ft.

G20
WSW
1/8-1/4
0.243 mi.
1283 ft.

PELICAN HARBOR
1275 NE 79 ST
MIAMI, FL 33138

UST U001345933
N/A

Site 1 of 3 in cluster G

Relative:
Lower

Miami-Dade Co. Tanks:
Facility ID: UT-0000001
File Number: 6841
Permitted: YES
Permit Status: Facility no longer needs a Permit or facility closed
Permit Code: 7

Actual:
0 ft.

Map ID
 Direction
 Distance
 Elevation

MAP FINDINGS

Site

Database(s)

EDR ID Number
 EPA ID Number

G21 **PELICAN HARBOR MARINA**
WSW **1275 NE 79TH ST**
1/8-1/4 **MIAMI, FL 33147**
0.243 mi.
1283 ft. **Site 2 of 3 in cluster G**

LUST **U003743881**
UST **N/A**
Financial Assurance
TIER 2

Relative:
Lower

LUST:

Actual:
0 ft.

Region: STATE
 Facility Id: 8504337
 Facility Status: OPEN
 Facility Type: I - County Government
 Facility Phone: (305)755-7939
 Facility Cleanup Rank: Not reported
 District: Southeast District
 Lat/Long (dms): 25 50 57.8318 / 80 10 0.1413
 Section: Not reported
 Township: Not reported
 Range: Not reported
 Feature: Not reported
 Method: DMAP
 Datum: 0
 Score: Not reported
 Score Effective Date: Not reported
 Score When Ranked: Not reported
 Operator: KATHY HALEY
 Name Update: Not reported
 Address Update: 08/21/2009

Discharge Cleanup Summary:

Discharge Date: 08/09/1994
 PCT Discharge Combined: Not reported
 Cleanup Required: R - CLEANUP REQUIRED
 Discharge Cleanup Status: NFA - NFA COMPLETE
 Disch Cleanup Status Date: 09/27/1995
 Cleanup Work Status: COMPLETED
 Information Source: D - DISCHARGE NOTIFICATION
 Other Source Description: Not reported
 Eligibility Indicator: I - INELIGIBLE
 Site Manager: SLAPP_K
 Site Mgr End Date: 11/06/2002
 Tank Office: PCLP13 - MIAMI-DADE COUNTY DEPT OF REGULATORY & ECON RESOUR

Contaminated Media:

Discharge Date: 08/09/1994
 Pct Discharge Combined With: Not reported
 Cleanup Required: R - CLEANUP REQUIRED
 Discharge Cleanup Status: NFA - NFA COMPLETE
 Disch Cleanup Status Date: 09/27/1995
 Cleanup Work Status: COMPLETED
 Information Source: D - DISCHARGE NOTIFICATION
 Other Source Description: Not reported
 Elig Indicator: I - INELIGIBLE
 Site Manager: SLAPP_K
 Site Mgr End Date: 11/06/2002
 Tank Office: PCLP13 - MIAMI-DADE COUNTY DEP
 Contaminated Drinking Wells: 0
 Contaminated Monitoring Well: No
 Contaminated Soil: No
 Contaminated Surface Water: No
 Contaminated Ground Water: Yes

Map ID
Direction
Distance
Elevation

MAP FINDINGS

Site

Database(s)

EDR ID Number
EPA ID Number

PELICAN HARBOR MARINA (Continued)

U003743881

Pollutant: B - Unleaded Gas
Pollutant Other Description: Not reported
Gallons Discharged: Not reported

Task Information:
District: SED
Facility ID: 8504337
Facility Status: OPEN
Facility Type: I - County Government -
County: MIAMI-DADE
County ID: 13
Cleanup Eligibility Status: I
Source Effective Date: 09-27-1995
Discharge Date: 08-09-1994
Cleanup Required: R - CLEANUP REQUIRED
Discharge Cleanup Status: NFA - NFA COMPLETE
Disch Cleanup Status Date: 09-27-1995
SRC Action Type: NFA - NO FURTHER ACTION
SRC Submit Date: 08-18-1995
SRC Review Date: 09-27-1995
SRC Completion Status: A - APPROVED
SRC Issue Date: 09-27-1995
SRC Comment: Not reported
Cleanup Work Status: COMPLETED
Site Mgr: SLAPP_K
Site Mgr End Date: 11-06-2002
Tank Office: PCLP13 - Dade County
SR Task ID: Not reported
SR Cleanup Responsible: -
SR Funding Eligibility Type: -
SR Actual Cost: Not reported
SR Completion Date: Not reported
SR Payment Date: Not reported
SR Oral Date: Not reported
SR Written Date: Not reported
SR Soil Removal: Not reported
SR Free Product Removal: Not reported
SR Soil Tonnage Removed: Not reported
SR Soil Treatment: Not reported
SR Other Treatment: Not reported
SR Alternate Proc Received Date: Not reported
SR Alternate Procedure Status: Not reported
SR Alternate Procedure Status Date: Not reported
SR Alternate Procedure Comments: Not reported
SA Task ID: 28471
SA Cleanup Responsible: -
SA Funding Eligibility Type: -
SA Actual Cost: Not reported
SA Completion Date: 09-13-1995
SA Payment Date: Not reported
RAP Task ID: Not reported
RAP Cleanup Responsible ID: -
RAP Funding Eligibility Type: -
RAP Actual Cost: Not reported
RAP Completion Date: Not reported
RAP Payment Date: Not reported
RAP Last Order Approved: Not reported
RA Task ID: 28472

Map ID
Direction
Distance
Elevation

MAP FINDINGS

Site

Database(s)

EDR ID Number
EPA ID Number

PELICAN HARBOR MARINA (Continued)

U003743881

RA Cleanup Responsible: -
RA Funding Eligibility Type: -
RA Years to Complete: 0
RA Actual Cost: Not reported

Click here for Florida Oculus:

UST:

Facility Id: 8504337
Facility Status: OPEN
Type Description: County Government
Facility Phone: (305) 755-7939
Region: STATE
Positioning Method: DMAP
Lat/Long (dms): 25 50 55 / 80 9 59

Owner:

Owner Id: 37071
Owner Name: DADE CNTY PARKS & RECREATION
Owner Address: 275 NW 2ND ST 3RD FL
Owner Address 2: ATTN: DENNIS BLALOCK
Owner City,St,Zip: MIAMI, FL 33128
Owner Contact: DENNIS BLALOCK
Owner Phone: (305) 278-5192

Tank Info:

Tank Id: 1
Status: Removed
Status Date: 18-APR-1995
Install Date: 01-JAN-1976
Substance: Leaded gas
Content Description: Leaded Gas
Gallons: 10000
Vessel Indicator: TANK
Tank Location: UNDERGROUND
DEP Contractor: D

Tank Id: 2
Status: In service
Status Date: 01-AUG-1994
Install Date: 01-AUG-1994
Substance: Unleaded gas
Content Description: Unleaded Gas
Gallons: 10000
Vessel Indicator: TANK
Tank Location: UNDERGROUND
DEP Contractor: D

Construction:

Tank Id: 2
Construction Category: Primary Construction
Construction Description: Fiberglass

Tank Id: 2
Construction Category: Secondary Containment
Construction Description: Double wall

Map ID
Direction
Distance
Elevation

MAP FINDINGS

Site

Database(s)

EDR ID Number
EPA ID Number

PELICAN HARBOR MARINA (Continued)

U003743881

Tank Id: 2
Construction Category: Overfill/Spill
Construction Description: Spill containment bucket

Monitoring:

Tank ID: 2
Monitoring Description: Monitor dbl wall tank space

Tank ID: 2
Monitoring Description: Groundwater monitoring

Tank ID: 2
Monitoring Description: Automatic tank gauging - USTs

Tank ID: 2
Monitoring Description: Mechanical line leak detector

Tank ID: 2
Monitoring Description: Visual inspect pipe sumps

Tank ID: 2
Monitoring Description: Electronic monitor pipe sumps

Tank ID: 2
Monitoring Description: Visual inspect dispenser liners

Tank ID: 2
Monitoring Description: Electronic monitor dispenser liners

Piping:

Tank ID: 2
Piping Category: Secondary Containment
Piping Description: Double wall

Tank ID: 2
Piping Category: Miscellaneous Attributes
Piping Description: Pressurized piping system

Tank Id: 3
Status: In service
Status Date: 01-AUG-1994
Install Date: 01-AUG-1994
Substance: Vehicular diesel
Content Description: Vehicular Diesel
Gallons: 10000
Vessel Indicator: TANK
Tank Location: UNDERGROUND
DEP Contractor: D

Construction:

Tank Id: 3
Construction Category: Primary Construction
Construction Description: Fiberglass

Tank Id: 3
Construction Category: Secondary Containment

Map ID
Direction
Distance
Elevation

MAP FINDINGS

Site

Database(s)

EDR ID Number
EPA ID Number

PELICAN HARBOR MARINA (Continued)

U003743881

Construction Description: Double wall

Tank Id: 3
Construction Category: Overfill/Spill
Construction Description: Spill containment bucket

Monitoring:
Tank ID: 3
Monitoring Description: Monitor dbl wall tank space

Tank ID: 3
Monitoring Description: Groundwater monitoring

Tank ID: 3
Monitoring Description: Automatic tank gauging - USTs

Tank ID: 3
Monitoring Description: Mechanical line leak detector

Tank ID: 3
Monitoring Description: Visual inspect pipe sumps

Tank ID: 3
Monitoring Description: Electronic monitor pipe sumps

Tank ID: 3
Monitoring Description: Visual inspect dispenser liners

Tank ID: 3
Monitoring Description: Electronic monitor dispenser liners

Piping:
Tank ID: 3
Piping Category: Miscellaneous Attributes
Piping Description: Pressurized piping system

Tank ID: 3
Piping Category: Secondary Containment
Piping Description: Double wall

[Click here for Florida Oculus:](#)

FL Financial Assurance 3:
Region: 3
Facility ID: 8504337
Facility Phone: (305) 755-7939
Facility Status: OPEN
Facility Type: I
Type Description: County Government
DEP CO: D
Financial Responsibility: LOCAL GOVERNMENTS - BOND RATING TEST
Insurance Company: Not reported
Effective Date: 05-FEB-2013
Expire Date: 05-FEB-2014

Map ID
Direction
Distance
Elevation

MAP FINDINGS

Site

Database(s)

EDR ID Number
EPA ID Number

PELICAN HARBOR MARINA (Continued)

U003743881

Owner ID: 37071
Owner Name: DADE CNTY PARKS & RECREATION
Owner Address: 275 NW 2ND ST 3RD FL
Owner Address2: ATTN: DENNIS BLALOCK
Owner City,St,Zip: MIAMI, FL 33128
Contact: DENNIS BLALOCK
Resp Party Phone: (305) 278-5192

Region: 3
Facility ID: 8504337
Facility Phone: (305) 755-7939
Facility Status: OPEN
Facility Type: I
Type Description: County Government
DEP CO: D
Financial Responsibility: LOCAL GOVERNMENTS - BOND RATING TEST
Insurance Company: Not reported
Effective Date: 12-SEP-2011
Expire Date: 12-SEP-2012

Owner ID: 37071
Owner Name: DADE CNTY PARKS & RECREATION
Owner Address: 275 NW 2ND ST 3RD FL
Owner Address2: ATTN: DENNIS BLALOCK
Owner City,St,Zip: MIAMI, FL 33128
Contact: DENNIS BLALOCK
Resp Party Phone: (305) 278-5192

Region: 3
Facility ID: 8504337
Facility Phone: (305) 755-7939
Facility Status: OPEN
Facility Type: I
Type Description: County Government
DEP CO: D
Financial Responsibility: LOCAL GOVERNMENTS - BOND RATING TEST
Insurance Company: Not reported
Effective Date: 05-MAY-2015
Expire Date: 05-MAY-2016

Owner ID: 37071
Owner Name: DADE CNTY PARKS & RECREATION
Owner Address: 275 NW 2ND ST 3RD FL
Owner Address2: ATTN: DENNIS BLALOCK
Owner City,St,Zip: MIAMI, FL 33128
Contact: DENNIS BLALOCK
Resp Party Phone: (305) 278-5192

Region: 3
Facility ID: 8504337
Facility Phone: (305) 755-7939
Facility Status: OPEN
Facility Type: I
Type Description: County Government
DEP CO: D
Financial Responsibility: LOCAL GOVERNMENTS - BOND RATING TEST
Insurance Company: Not reported
Effective Date: 13-JUL-2010
Expire Date: 13-JUL-2011

Map ID
Direction
Distance
Elevation

MAP FINDINGS

Site

Database(s)

EDR ID Number
EPA ID Number

PELICAN HARBOR MARINA (Continued)

U003743881

Owner ID: 37071
Owner Name: DADE CNTY PARKS & RECREATION
Owner Address: 275 NW 2ND ST 3RD FL
Owner Address2: ATTN: DENNIS BLALOCK
Owner City,St,Zip: MIAMI, FL 33128
Contact: DENNIS BLALOCK
Resp Party Phone: (305) 278-5192

Region: 3
Facility ID: 8504337
Facility Phone: (305) 755-7939
Facility Status: OPEN
Facility Type: I
Type Description: County Government
DEP CO: D
Financial Responsibility: LOCAL GOVERNMENTS - BOND RATING TEST
Insurance Company: Not reported
Effective Date: 21-JAN-2014
Expire Date: 21-JAN-2015
Owner ID: 37071
Owner Name: DADE CNTY PARKS & RECREATION
Owner Address: 275 NW 2ND ST 3RD FL
Owner Address2: ATTN: DENNIS BLALOCK
Owner City,St,Zip: MIAMI, FL 33128
Contact: DENNIS BLALOCK
Resp Party Phone: (305) 278-5192

Region: 3
Facility ID: 8504337
Facility Phone: (305) 755-7939
Facility Status: OPEN
Facility Type: I
Type Description: County Government
DEP CO: D
Financial Responsibility: LOCAL GOVERNMENTS - BOND RATING TEST
Insurance Company: Not reported
Effective Date: 03-FEB-2010
Expire Date: 02-FEB-2011
Owner ID: 37071
Owner Name: DADE CNTY PARKS & RECREATION
Owner Address: 275 NW 2ND ST 3RD FL
Owner Address2: ATTN: DENNIS BLALOCK
Owner City,St,Zip: MIAMI, FL 33128
Contact: DENNIS BLALOCK
Resp Party Phone: (305) 278-5192

Region: 3
Facility ID: 8504337
Facility Phone: (305) 755-7939
Facility Status: OPEN
Facility Type: I
Type Description: County Government
DEP CO: D
Financial Responsibility: LOCAL GOVERNMENTS - BOND RATING TEST
Insurance Company: Not reported
Effective Date: 25-JUN-2008
Expire Date: 25-JUN-2009

Map ID
Direction
Distance
Elevation

MAP FINDINGS

Site

Database(s)

EDR ID Number
EPA ID Number

PELICAN HARBOR MARINA (Continued)

U003743881

Owner ID: 37071
Owner Name: DADE CNTY PARKS & RECREATION
Owner Address: 275 NW 2ND ST 3RD FL
Owner Address2: ATTN: DENNIS BLALOCK
Owner City,St,Zip: MIAMI, FL 33128
Contact: DENNIS BLALOCK
Resp Party Phone: (305) 278-5192

TIER 2:

Year: 2014
Facility Id: 4995564
Active Date: Not reported
Inactive Date: Not reported
Sale Pending: Not reported
Original Date: Not reported
PLOT Source: Not reported
Latitude: 25.855100
Longitude: -80.186100
LEPC District: Not reported
Counties: Not reported
SERC: Not reported
Program Level: Not reported
PRIME: Not reported
SIC Code: Not reported
SIC Code 2: Not reported
NAICS Code: 71393
Last Modified Date: 01/31/2015
First Submit Date: 01/31/2015
Data Submitted By: Tommy Salleh
Company Name: Miami Dade County
Comments: Not reported

Contact:

Contact ID: Not reported
Year: 2014
Facility Id: 4995564
Contact Type: Emergency Contact
Contact Name: Tommy Miami Dade County
Contact Title: Not reported
Contact Phone: 305.754.9330
Contact 24Hr Phone: Not reported
Contact Telephone 2: 305.467.7851
Contact Telephone 3: Not reported
Contact Telephone 4: Not reported
Contact Telephone 5: Not reported
Contact Telephone 6: Not reported
Contact Email: salleht@miamidade.gov

Map ID
Direction
Distance
Elevation

MAP FINDINGS

Site

Database(s)

EDR ID Number
EPA ID Number

G22
WSW
1/8-1/4
0.243 mi.
1283 ft.

DADE CNTY METRO PELICAN HARBOR
1275 NE 79TH ST
MIAMI, FL 33138
Site 3 of 3 in cluster G

TANKS **U004195342**
N/A

Relative:
Lower

TANKS:
Facility ID: 8944614
Facility Phone: (305) 757-8567
Facility Status: CLOSED
Facility Type: I
Type Description: County Government
Dep Co: P
Lat/Lon Deg Min Sec: Not reported

Actual:
0 ft.

23
ESE
1/4-1/2
0.415 mi.
2191 ft.

SPEEDWAY #6893
1508 79TH ST CSWY
NORTH BAY VILLAGE, FL 33141

LUST **U003744204**
UST **N/A**
AST
CLEANUP SITES
DWM CONTAM
Financial Assurance

Relative:
Higher

LUST:
Region: STATE
Facility Id: 8506324
Facility Status: OPEN
Facility Type: A - Retail Station
Facility Phone: (305)866-3747
Facility Cleanup Rank: 8533
District: Southeast District
Lat/Long (dms): 25 50 54.4002 / 80 9 13.763
Section: Not reported
Township: Not reported
Range: Not reported
Feature: Not reported
Method: DMAP
Datum: 0
Score: 11
Score Effective Date: 07/12/2007
Score When Ranked: 10
Operator: STORE MGR
Name Update: 04/02/2015
Address Update: 04/15/2003

Actual:
1 ft.

Petroleum Cleanup PCT Facility Score:
Facility Cleanup Status: ONGO - ONGOING
Contact: SCOTT FLEMING
Contact Company: SPEEDWAY LLC
Contact Address: 500 SPEEDWAY DR
Contact City/State/Zip: ENON, OH 45323
Phone: (321)690-0807
Bad Address Ind: N
State: FL
Zip: 33141
Score: 11
Score Effective Date: 12-JUL-07
Related Party ID: 71776
Primary RP Role: ACCOUNT OWNER
RP Begin Date: 10/14/2015
RP Zip: Not reported

Map ID
Direction
Distance
Elevation

MAP FINDINGS

Site

Database(s)

EDR ID Number
EPA ID Number

SPEEDWAY #6893 (Continued)

U003744204

RP Extension: 139

Discharge Cleanup Summary:

Discharge Date: 03/17/1991
PCT Discharge Combined: Not reported
Cleanup Required: R - CLEANUP REQUIRED
Discharge Cleanup Status: RAP - RAP ONGOING
Disch Cleanup Status Date: 11/16/1992
Cleanup Work Status: INACTIVE
Information Source: D - DISCHARGE NOTIFICATION
Other Source Description: Not reported
Eligibility Indicator: E - ELIGIBLE
Site Manager: COON_A
Site Mgr End Date: Not reported
Tank Office: PCTM6 - PETROLEUM CLEANUP TEAM 6

Discharge Date: 08/11/1998
PCT Discharge Combined: Not reported
Cleanup Required: R - CLEANUP REQUIRED
Discharge Cleanup Status: SA - SA ONGOING
Disch Cleanup Status Date: 01/14/2016
Cleanup Work Status: ACTIVE
Information Source: D - DISCHARGE NOTIFICATION
Other Source Description: Not reported
Eligibility Indicator: E - ELIGIBLE
Site Manager: COON_A
Site Mgr End Date: Not reported
Tank Office: PCTM6 - PETROLEUM CLEANUP TEAM 6

Petroleum Cleanup Program Eligibility:

Facility ID: 8506324
Discharge Date: 11-AUG-98
Pct Discharge Combined With: Not reported
Cleanup Required: R - CLEANUP REQUIRED
Discharge Cleanup Status: SA - SA ONGOING
Disch Cleanup Status Date: 01/14/2016
Cleanup Work Status: ACTIVE
Information Source: D - DISCHARGE NOTIFICATION
Other Source Description: Not reported
Application Received Date: 13-OCT-99
Cleanup Program: P - PETROLEUM LIABILITY AND RESTORATION INSURANCE PROGRAM
Eligibility Status: 13-OCT-99
Elig Status Date: 13-OCT-99
Letter Of Intent Date: Not reported
Redetermined: No
Inspection Date: 08/31/1998
Site Manager: COON_A
Site Mgr End Date: Not reported
Tank Office: PCTM6 - PETROLEUM CLEANUP TEAM 6
Deductible Amount: 10000
Deductible Paid To Date: 0
Co-Pay Amount: Not reported
Co-Pay Paid To Date: 0
Cap Amount: 300000
Facility ID: 8506324
Discharge Date: 17-MAR-91
Pct Discharge Combined With: Not reported
Cleanup Required: R - CLEANUP REQUIRED

Map ID
Direction
Distance
Elevation

MAP FINDINGS

Site

Database(s)

EDR ID Number
EPA ID Number

SPEEDWAY #6893 (Continued)

U003744204

Discharge Cleanup Status: RAP - RAP ONGOING
Disch Cleanup Status Date: 11/16/1992
Cleanup Work Status: INACTIVE
Information Source: D - DISCHARGE NOTIFICATION
Other Source Description: Not reported
Application Received Date: 05-SEP-91
Cleanup Program: P - PETROLEUM LIABILITY AND RESTORATION INSURANCE PROGRAM
Eligibility Status: 25-OCT-95
Elig Status Date: 25-OCT-95
Letter Of Intent Date: 09/26/1995
Redetermined: No
Inspection Date: 04/01/1991
Site Manager: COON_A
Site Mgr End Date: Not reported
Tank Office: PCTM6 - PETROLEUM CLEANUP TEAM 6
Deductible Amount: 500
Deductible Paid To Date: 500
Co-Pay Amount: 0
Co-Pay Paid To Date: 0
Cap Amount: 1200000

Contaminated Media:

Discharge Date: 03/17/1991
Pct Discharge Combined With: Not reported
Cleanup Required: R - CLEANUP REQUIRED
Discharge Cleanup Status: RAP - RAP ONGOING
Disch Cleanup Status Date: 11/16/1992
Cleanup Work Status: INACTIVE
Information Source: D - DISCHARGE NOTIFICATION
Other Source Description: Not reported
Elig Indicator: E - ELIGIBLE
Site Manager: COON_A
Site Mgr End Date: Not reported
Tank Office: PCTM6 - PETROLEUM CLEANUP TEAM

Contaminated Drinking Wells: 0
Contaminated Monitoring Well: Yes
Contaminated Soil: Yes
Contaminated Surface Water: No
Contaminated Ground Water: Yes
Pollutant: Z - Other Non Regulated
Pollutant Other Description: LIGHT PETROLEUM
Gallons Discharged: Not reported
Discharge Date: 08/11/1998
Pct Discharge Combined With: Not reported
Cleanup Required: R - CLEANUP REQUIRED
Discharge Cleanup Status: SA - SA ONGOING
Disch Cleanup Status Date: 01/14/2016
Cleanup Work Status: ACTIVE
Information Source: D - DISCHARGE NOTIFICATION
Other Source Description: Not reported
Elig Indicator: E - ELIGIBLE
Site Manager: COON_A
Site Mgr End Date: Not reported
Tank Office: PCTM6 - PETROLEUM CLEANUP TEAM

Contaminated Drinking Wells: Not reported
Contaminated Monitoring Well: Not reported
Contaminated Soil: Yes
Contaminated Surface Water: Not reported

Map ID
Direction
Distance
Elevation

MAP FINDINGS

Site

Database(s)

EDR ID Number
EPA ID Number

SPEEDWAY #6893 (Continued)

U003744204

Contaminated Ground Water: Yes
Pollutant: Y - Unknown/Not Reported
Pollutant Other Description: Not reported
Gallons Discharged: Not reported

Task Information:

District: SED
Facility ID: 8506324
Facility Status: OPEN
Facility Type: A - Retail Station -
County: MIAMI-DADE
County ID: 13
Cleanup Eligibility Status: E
Source Effective Date: Not reported
Discharge Date: 03-17-1991
Cleanup Required: R - CLEANUP REQUIRED
Discharge Cleanup Status: RAP - RAP ONGOING
Disch Cleanup Status Date: 11-16-1992
SRC Action Type: -
SRC Submit Date: Not reported
SRC Review Date: Not reported
SRC Completion Status: -
SRC Issue Date: Not reported
SRC Comment: Not reported
Cleanup Work Status: INACTIVE
Site Mgr: COON_A
Site Mgr End Date: Not reported
Tank Office: PCTM6 - Team 6
SR Task ID: 60190
SR Cleanup Responsible: -
SR Funding Eligibility Type: -
SR Actual Cost: Not reported
SR Completion Date: Not reported
SR Payment Date: Not reported
SR Oral Date: Not reported
SR Written Date: Not reported
SR Soil Removal: Y
SR Free Product Removal: N
SR Soil Tonnage Removed: 16
SR Soil Treatment: Y
SR Other Treatment: THERMAL
SR Alternate Proc Received Date: Not reported
SR Alternate Procedure Status: A
SR Alternate Procedure Status Date: Not reported
SR Alternate Procedure Comments: Not reported
SA Task ID: 30271
SA Cleanup Responsible: -
SA Funding Eligibility Type: -
SA Actual Cost: Not reported
SA Completion Date: 06-12-1992
SA Payment Date: Not reported
RAP Task ID: 30272
RAP Cleanup Responsible ID: -
RAP Funding Eligibility Type: -
RAP Actual Cost: Not reported
RAP Completion Date: 02-15-1996
RAP Payment Date: Not reported
RAP Last Order Approved: 1996-02-15 00:00:00

Map ID
Direction
Distance
Elevation

MAP FINDINGS

Site

Database(s)

EDR ID Number
EPA ID Number

SPEEDWAY #6893 (Continued)

U003744204

RA Task ID: Not reported
RA Cleanup Responsible: -
RA Funding Eligibility Type: -
RA Years to Complete: Not reported
RA Actual Cost: Not reported
District: SED
Facility ID: 8506324
Facility Status: OPEN
Facility Type: A - Retail Station -
County: MIAMI-DADE
County ID: 13
Cleanup Eligibility Status: E
Source Effective Date: Not reported
Discharge Date: 08-11-1998
Cleanup Required: R - CLEANUP REQUIRED
Discharge Cleanup Status: SA - SA ONGOING
Disch Cleanup Status Date: 01-14-2016
SRC Action Type: -
SRC Submit Date: Not reported
SRC Review Date: Not reported
SRC Completion Status: -
SRC Issue Date: Not reported
SRC Comment: Not reported
Cleanup Work Status: ACTIVE
Site Mgr: COON_A
Site Mgr End Date: Not reported
Tank Office: PCTM6 - Team 6
SR Task ID: 61034
SR Cleanup Responsible: -
SR Funding Eligibility Type: -
SR Actual Cost: Not reported
SR Completion Date: Not reported
SR Payment Date: Not reported
SR Oral Date: Not reported
SR Written Date: Not reported
SR Soil Removal: Not reported
SR Free Product Removal: Not reported
SR Soil Tonnage Removed: Not reported
SR Soil Treatment: Not reported
SR Other Treatment: Not reported
SR Alternate Proc Received Date: 11-04-1998
SR Alternate Procedure Status: A
SR Alternate Procedure Status Date: 01-05-1999
SR Alternate Procedure Comments: NONE
SA Task ID: Not reported
SA Cleanup Responsible: -
SA Funding Eligibility Type: -
SA Actual Cost: Not reported
SA Completion Date: Not reported
SA Payment Date: Not reported
RAP Task ID: Not reported
RAP Cleanup Responsible ID: -
RAP Funding Eligibility Type: -
RAP Actual Cost: Not reported
RAP Completion Date: Not reported
RAP Payment Date: Not reported
RAP Last Order Approved: Not reported

Map ID
Direction
Distance
Elevation

MAP FINDINGS

Site

Database(s)

EDR ID Number
EPA ID Number

SPEEDWAY #6893 (Continued)

U003744204

RA Task ID: Not reported
RA Cleanup Responsible: -
RA Funding Eligibility Type: -
RA Years to Complete: Not reported
RA Actual Cost: Not reported

[Click here for Florida Oculus:](#)

UST:

Facility Id: 8506324
Facility Status: OPEN
Type Description: Retail Station
Facility Phone: (305) 866-3747
Region: STATE
Positioning Method: DMAP
Lat/Long (dms): 25 50 53 / 80 9 13

Owner:

Owner Id: 71776
Owner Name: SPEEDWAY LLC
Owner Address: 500 SPEEDWAY DR
Owner Address 2: ATTN:SCOTT FLEMING
Owner City,St,Zip: ENON, OH 45323
Owner Contact: SCOTT FLEMING
Owner Phone: (321) 690-0807

Tank Info:

Tank Id: 1
Status: Removed
Status Date: Not reported
Install Date: 01-OCT-1959
Substance: Leaded gas
Content Description: Leaded Gas
Gallons: 4000
Vessel Indicator: TANK
Tank Location: UNDERGROUND
DEP Contractor: C

Tank Id: 10
Status: Removed
Status Date: 01-JAN-2001
Install Date: Not reported
Substance: Unleaded gas
Content Description: Unleaded Gas
Gallons: 10000
Vessel Indicator: TANK
Tank Location: UNDERGROUND
DEP Contractor: C

Tank Id: 11
Status: In service
Status Date: 01-AUG-2002
Install Date: 01-AUG-2002
Substance: Unleaded gas
Content Description: Unleaded Gas
Gallons: 10000
Vessel Indicator: TANK

Map ID
Direction
Distance
Elevation

MAP FINDINGS

Site

Database(s)

EDR ID Number
EPA ID Number

SPEEDWAY #6893 (Continued)

U003744204

Tank Location: UNDERGROUND
DEP Contractor: C

Construction:
Tank Id: 11
Construction Category: Overfill/Spill
Construction Description: Ball check valve

Tank Id: 11
Construction Category: Primary Construction
Construction Description: Fiberglass

Tank Id: 11
Construction Category: Secondary Containment
Construction Description: Double wall

Tank Id: 11
Construction Category: Overfill/Spill
Construction Description: Tight fill

Tank Id: 11
Construction Category: Overfill/Spill
Construction Description: Level gauges/alarms

Tank Id: 11
Construction Category: Overfill/Spill
Construction Description: Spill containment bucket

Tank Id: 11
Construction Category: Overfill/Spill
Construction Description: Flow shut-Off

Monitoring:
Tank ID: 11
Monitoring Description: Groundwater monitoring

Tank ID: 11
Monitoring Description: Electronic monitor dispenser liners

Tank ID: 11
Monitoring Description: Electronic monitor pipe sumps

Tank ID: 11
Monitoring Description: Continuous electronic sensing

Tank ID: 11
Monitoring Description: Automatic tank gauging - USTs

Tank ID: 11
Monitoring Description: Electronic line leak detector

Tank ID: 11
Monitoring Description: Monitor dbl wall tank space

Piping:
Tank ID: 11
Piping Category: Miscellaneous Attributes

Map ID
Direction
Distance
Elevation

MAP FINDINGS

Site

Database(s)

EDR ID Number
EPA ID Number

SPEEDWAY #6893 (Continued)

U003744204

Piping Description: Pressurized piping system

Tank ID: 11
Piping Category: Primary Construction
Piping Description: Fiberglass

Tank ID: 11
Piping Category: Miscellaneous Attributes
Piping Description: Dispenser liners

Tank ID: 11
Piping Category: Secondary Containment
Piping Description: Double wall

Tank Id: 12
Status: In service
Status Date: 01-AUG-2002
Install Date: 01-AUG-2002
Substance: Unleaded gas
Content Description: Unleaded Gas
Gallons: 10000
Vessel Indicator: TANK
Tank Location: UNDERGROUND
DEP Contractor: C

Construction:
Tank Id: 12
Construction Category: Overfill/Spill
Construction Description: Ball check valve

Tank Id: 12
Construction Category: Primary Construction
Construction Description: Fiberglass

Tank Id: 12
Construction Category: Secondary Containment
Construction Description: Double wall

Tank Id: 12
Construction Category: Overfill/Spill
Construction Description: Tight fill

Tank Id: 12
Construction Category: Overfill/Spill
Construction Description: Level gauges/alarms

Tank Id: 12
Construction Category: Overfill/Spill
Construction Description: Spill containment bucket

Tank Id: 12
Construction Category: Overfill/Spill
Construction Description: Flow shut-Off

Monitoring:
Tank ID: 12

Map ID
Direction
Distance
Elevation

MAP FINDINGS

Site

Database(s)

EDR ID Number
EPA ID Number

SPEEDWAY #6893 (Continued)

U003744204

Monitoring Description: Electronic monitor dispenser liners

Tank ID: 12
Monitoring Description: Electronic monitor pipe sumps

Tank ID: 12
Monitoring Description: Continuous electronic sensing

Tank ID: 12
Monitoring Description: Automatic tank gauging - USTs

Tank ID: 12
Monitoring Description: Electronic line leak detector

Tank ID: 12
Monitoring Description: Monitor dbl wall tank space

Piping:

Tank ID: 12
Piping Category: Miscellaneous Attributes
Piping Description: Dispenser liners

Tank ID: 12
Piping Category: Secondary Containment
Piping Description: Double wall

Tank ID: 12
Piping Category: Miscellaneous Attributes
Piping Description: Pressurized piping system

Tank ID: 12
Piping Category: Primary Construction
Piping Description: Fiberglass

Tank Id: 13
Status: In service
Status Date: 01-AUG-2002
Install Date: 01-AUG-2002
Substance: Unleaded gas
Content Description: Unleaded Gas
Gallons: 10000
Vessel Indicator: TANK
Tank Location: UNDERGROUND
DEP Contractor: C

Construction:

Tank Id: 13
Construction Category: Overfill/Spill
Construction Description: Ball check valve

Tank Id: 13
Construction Category: Primary Construction
Construction Description: Fiberglass

Tank Id: 13
Construction Category: Secondary Containment

Map ID
Direction
Distance
Elevation

MAP FINDINGS

Site

Database(s)

EDR ID Number
EPA ID Number

SPEEDWAY #6893 (Continued)

U003744204

Construction Description: Double wall

Tank Id: 13
Construction Category: Overfill/Spill
Construction Description: Tight fill

Tank Id: 13
Construction Category: Overfill/Spill
Construction Description: Level gauges/alarms

Tank Id: 13
Construction Category: Overfill/Spill
Construction Description: Spill containment bucket

Tank Id: 13
Construction Category: Overfill/Spill
Construction Description: Flow shut-Off

Monitoring:

Tank ID: 13
Monitoring Description: Groundwater monitoring

Tank ID: 13
Monitoring Description: Electronic monitor dispenser liners

Tank ID: 13
Monitoring Description: Electronic monitor pipe sumps

Tank ID: 13
Monitoring Description: Continuous electronic sensing

Tank ID: 13
Monitoring Description: Automatic tank gauging - USTs

Tank ID: 13
Monitoring Description: Electronic line leak detector

Tank ID: 13
Monitoring Description: Monitor dbl wall tank space

Piping:

Tank ID: 13
Piping Category: Miscellaneous Attributes
Piping Description: Dispenser liners

Tank ID: 13
Piping Category: Miscellaneous Attributes
Piping Description: Pressurized piping system

Tank ID: 13
Piping Category: Secondary Containment
Piping Description: Double wall

Tank ID: 13
Piping Category: Primary Construction
Piping Description: Fiberglass

Map ID
Direction
Distance
Elevation

MAP FINDINGS

Site

Database(s)

EDR ID Number
EPA ID Number

SPEEDWAY #6893 (Continued)

U003744204

Tank Id: 14
Status: In service
Status Date: 01-AUG-2002
Install Date: 01-AUG-2002
Substance: Vehicular diesel
Content Description: Vehicular Diesel
Gallons: 10000
Vessel Indicator: TANK
Tank Location: UNDERGROUND
DEP Contractor: C

Construction:

Tank Id: 14
Construction Category: Overfill/Spill
Construction Description: Ball check valve

Tank Id: 14
Construction Category: Primary Construction
Construction Description: Fiberglass

Tank Id: 14
Construction Category: Secondary Containment
Construction Description: Double wall

Tank Id: 14
Construction Category: Overfill/Spill
Construction Description: Tight fill

Tank Id: 14
Construction Category: Overfill/Spill
Construction Description: Level gauges/alarms

Tank Id: 14
Construction Category: Overfill/Spill
Construction Description: Spill containment bucket

Tank Id: 14
Construction Category: Overfill/Spill
Construction Description: Flow shut-Off

Monitoring:

Tank ID: 14
Monitoring Description: Groundwater monitoring

Tank ID: 14
Monitoring Description: Electronic monitor dispenser liners

Tank ID: 14
Monitoring Description: Electronic monitor pipe sumps

Tank ID: 14
Monitoring Description: Continuous electronic sensing

Tank ID: 14
Monitoring Description: Automatic tank gauging - USTs

Tank ID: 14

Map ID
Direction
Distance
Elevation

MAP FINDINGS

Site

Database(s)

EDR ID Number
EPA ID Number

SPEEDWAY #6893 (Continued)

U003744204

Monitoring Description: Electronic line leak detector

Tank ID: 14
Monitoring Description: Monitor dbl wall tank space

Piping:

Tank ID: 14
Piping Category: Secondary Containment
Piping Description: Double wall

Tank ID: 14
Piping Category: Primary Construction
Piping Description: Fiberglass

Tank ID: 14
Piping Category: Miscellaneous Attributes
Piping Description: Pressurized piping system

Tank ID: 14
Piping Category: Miscellaneous Attributes
Piping Description: Dispenser liners

Tank Id: 2
Status: Removed
Status Date: Not reported
Install Date: 01-OCT-1959
Substance: Leaded gas
Content Description: Leaded Gas
Gallons: 4000
Vessel Indicator: TANK
Tank Location: UNDERGROUND
DEP Contractor: C

Tank Id: 3
Status: Removed
Status Date: Not reported
Install Date: 01-OCT-1959
Substance: Unleaded gas
Content Description: Unleaded Gas
Gallons: 4000
Vessel Indicator: TANK
Tank Location: UNDERGROUND
DEP Contractor: C

Tank Id: 4
Status: Removed
Status Date: Not reported
Install Date: 01-OCT-1959
Substance: Unleaded gas
Content Description: Unleaded Gas
Gallons: 4000
Vessel Indicator: TANK
Tank Location: UNDERGROUND
DEP Contractor: C

Tank Id: 5

Map ID
Direction
Distance
Elevation

MAP FINDINGS

Site

Database(s)

EDR ID Number
EPA ID Number

SPEEDWAY #6893 (Continued)

U003744204

Status: Removed
Status Date: Not reported
Install Date: 01-DEC-1970
Substance: Unleaded gas
Content Description: Unleaded Gas
Gallons: 4000
Vessel Indicator: TANK
Tank Location: UNDERGROUND
DEP Contractor: C

Tank Id: 6
Status: Removed
Status Date: 01-SEP-1998
Install Date: 01-JUL-1987
Substance: Waste oil
Content Description: Waste Oil
Gallons: 550
Vessel Indicator: TANK
Tank Location: UNDERGROUND
DEP Contractor: C

Tank Id: 8
Status: Removed
Status Date: 01-JAN-2001
Install Date: Not reported
Substance: Unleaded gas
Content Description: Unleaded Gas
Gallons: 10000
Vessel Indicator: TANK
Tank Location: UNDERGROUND
DEP Contractor: C

Tank Id: 9
Status: Removed
Status Date: 01-JAN-2001
Install Date: Not reported
Substance: Unleaded gas
Content Description: Unleaded Gas
Gallons: 10000
Vessel Indicator: TANK
Tank Location: UNDERGROUND
DEP Contractor: C

[Click here for Florida Oculus:](#)

AST:

Facility ID: 8506324
Facility Status: OPEN
Type Description: Retail Station
Facility Phone: (305) 866-3747
DEP Contractor Own: C
Region: STATE
Positioning Method: DMAP
Lat/Long (dms): 25 50 53 / 80 9 13

Map ID
Direction
Distance
Elevation

MAP FINDINGS

Site

Database(s)

EDR ID Number
EPA ID Number

SPEEDWAY #6893 (Continued)

U003744204

Owner:

Owner Id: 71776
Owner Name: SPEEDWAY LLC
Owner Address: 500 SPEEDWAY DR
Owner Address 2: ATTN:SCOTT FLEMING
Owner City,St,Zip: ENON, OH 45323
Owner Contact: SCOTT FLEMING
Owner Phone: (321) 690-0807

Tank Id: 7
Status: Removed
Status Date: 01-JAN-2001
Install Date: 01-JUN-1998
Substance: Waste oil
Content Description: Waste Oil
Gallons: 500
Tank Location: ABOVEGROUND

[Click here for Florida Oculus:](#)

CLEANUP SITES:

DEP Cleanup Site Key: 46783837
Source Database Name: Storage Tank Contamination Monitoring
Source Database Id: 8506324
CPAC Program Area Id: TK
CLLC Cleanup Category Key: PETRO
RSC2 Remediation Status Key: ACTIVE
Data Load Date: 11/28/2016
OC3 Office Id: SED
Physical Address Line 2: Not reported
OIC Object Of Interest Id: FACIL
PC2 Proximity Id: EXACT
Calc Coordinates Accuracy Level Id: 4
CMC2 Coordinate Method Id: Digital Aerial Photography With Ground Control
DC4 Datum Id: North American Datum of 1983
VSC1 Verification Status: REVIEWED
Collect Username: cruz_i_2
Collect Date: 11/17/2016
Collect Affiliation: MIAMI-DADE COUNTY RER-DERM
Map Source: imagery_11_13
Map Source Scale: 1250
Interpolation Scale: Not reported
Verifier Username: cruz_i_2
Verifier Affiliation: MIAMI-DADE COUNTY RER-DERM
Verification Date: 11/17/2016
Verified Coordinate Method Id: Digital Aerial Photography With Ground Control
Source Database Name Code: STCM
CMC2 Coordinate Method ID Code: DPHO
DC4 Datum ID Code: NAD83
Verified Coordinate Method ID Code: DPHO
Comments: Not reported
Latitude/Longitude (deg/min/sec): 25 50 54.027 / 14.0044 80 9

DWM CONTAM:

Program Site Id: 8506324

Map ID
Direction
Distance
Elevation

MAP FINDINGS

Site

Database(s)

EDR ID Number
EPA ID Number

SPEEDWAY #6893 (Continued)

U003744204

Lat DD: 25
Lat MM: 50
Lat SS: 54.4002
Long DD: 80
Long MM: 9
Long SS: 13.763
Office/ District: PCTM6
Program Area: Petroleum
Offsite Contamination: U
Project Manager: BROOKS_JR
Priority Score: 11
Remediation Status: ACTIVE
Date Known Offsite: Not reported
Datum: HARN
Method: DPHO
Program Eligible: Yes
Ineligible: Not reported

FL Financial Assurance 3:

Region: 3
Facility ID: 8506324
Facility Phone: (305) 866-3747
Facility Status: OPEN
Facility Type: A
Type Description: Retail Station
DEP CO: C
Financial Responsibility: INSURANCE
Insurance Company: TRAVELERS
Effective Date: 01-JAN-2015
Expire Date: 31-DEC-2015
Owner ID: 71776
Owner Name: SPEEDWAY LLC
Owner Address: 500 SPEEDWAY DR
Owner Address2: ATTN:SCOTT FLEMING
Owner City,St,Zip: ENON, OH 45323
Contact: SCOTT FLEMING
Resp Party Phone: (321) 690-0807

Region: 3
Facility ID: 8506324
Facility Phone: (305) 866-3747
Facility Status: OPEN
Facility Type: A
Type Description: Retail Station
DEP CO: C
Financial Responsibility: SURETY BOND
Insurance Company: TRAVELERS
Effective Date: 01-JAN-2015
Expire Date: 31-DEC-2015
Owner ID: 71776
Owner Name: SPEEDWAY LLC
Owner Address: 500 SPEEDWAY DR
Owner Address2: ATTN:SCOTT FLEMING
Owner City,St,Zip: ENON, OH 45323
Contact: SCOTT FLEMING
Resp Party Phone: (321) 690-0807

Map ID
Direction
Distance
Elevation

MAP FINDINGS

Site

Database(s)

EDR ID Number
EPA ID Number

SPEEDWAY #6893 (Continued)

U003744204

Region: 3
Facility ID: 8506324
Facility Phone: (305) 866-3747
Facility Status: OPEN
Facility Type: A
Type Description: Retail Station
DEP CO: C
Financial Responsibility: SELF-INSURANCE - LETTER FROM CHIEF FINANCIAL OFFIC
Insurance Company: Not reported
Effective Date: 30-APR-2013
Expire Date: 30-APR-2014
Owner ID: 71776
Owner Name: SPEEDWAY LLC
Owner Address: 500 SPEEDWAY DR
Owner Address2: ATTN:SCOTT FLEMING
Owner City,St,Zip: ENON, OH 45323
Contact: SCOTT FLEMING
Resp Party Phone: (321) 690-0807

Region: 3
Facility ID: 8506324
Facility Phone: (305) 866-3747
Facility Status: OPEN
Facility Type: A
Type Description: Retail Station
DEP CO: C
Financial Responsibility: SELF-INSURANCE - LETTER FROM CHIEF FINANCIAL OFFIC
Insurance Company: Not reported
Effective Date: 30-APR-2009
Expire Date: 30-APR-2010
Owner ID: 71776
Owner Name: SPEEDWAY LLC
Owner Address: 500 SPEEDWAY DR
Owner Address2: ATTN:SCOTT FLEMING
Owner City,St,Zip: ENON, OH 45323
Contact: SCOTT FLEMING
Resp Party Phone: (321) 690-0807

Region: 3
Facility ID: 8506324
Facility Phone: (305) 866-3747
Facility Status: OPEN
Facility Type: A
Type Description: Retail Station
DEP CO: C
Financial Responsibility: SELF-INSURANCE - LETTER FROM CHIEF FINANCIAL OFFIC
Insurance Company: Not reported
Effective Date: 30-APR-2012
Expire Date: 30-APR-2013
Owner ID: 71776
Owner Name: SPEEDWAY LLC
Owner Address: 500 SPEEDWAY DR
Owner Address2: ATTN:SCOTT FLEMING
Owner City,St,Zip: ENON, OH 45323
Contact: SCOTT FLEMING
Resp Party Phone: (321) 690-0807

Map ID
Direction
Distance
Elevation

MAP FINDINGS

Site

Database(s)

EDR ID Number
EPA ID Number

SPEEDWAY #6893 (Continued)

U003744204

Region: 3
Facility ID: 8506324
Facility Phone: (305) 866-3747
Facility Status: OPEN
Facility Type: A
Type Description: Retail Station
DEP CO: C
Financial Responsibility: SELF-INSURANCE - LETTER FROM CHIEF FINANCIAL OFFIC
Insurance Company: Not reported
Effective Date: 30-APR-2010
Expire Date: 30-APR-2011
Owner ID: 71776
Owner Name: SPEEDWAY LLC
Owner Address: 500 SPEEDWAY DR
Owner Address2: ATTN:SCOTT FLEMING
Owner City,St,Zip: ENON, OH 45323
Contact: SCOTT FLEMING
Resp Party Phone: (321) 690-0807

Region: 3
Facility ID: 8506324
Facility Phone: (305) 866-3747
Facility Status: OPEN
Facility Type: A
Type Description: Retail Station
DEP CO: C
Financial Responsibility: SELF-INSURANCE - LETTER FROM CHIEF FINANCIAL OFFIC
Insurance Company: Not reported
Effective Date: 30-APR-2014
Expire Date: 29-APR-2015
Owner ID: 71776
Owner Name: SPEEDWAY LLC
Owner Address: 500 SPEEDWAY DR
Owner Address2: ATTN:SCOTT FLEMING
Owner City,St,Zip: ENON, OH 45323
Contact: SCOTT FLEMING
Resp Party Phone: (321) 690-0807

Region: 3
Facility ID: 8506324
Facility Phone: (305) 866-3747
Facility Status: OPEN
Facility Type: A
Type Description: Retail Station
DEP CO: C
Financial Responsibility: SURETY BOND
Insurance Company: TRAVELERS
Effective Date: 01-JAN-2016
Expire Date: 31-DEC-2016
Owner ID: 71776
Owner Name: SPEEDWAY LLC
Owner Address: 500 SPEEDWAY DR
Owner Address2: ATTN:SCOTT FLEMING
Owner City,St,Zip: ENON, OH 45323
Contact: SCOTT FLEMING
Resp Party Phone: (321) 690-0807

Count: 0 records.

ORPHAN SUMMARY

City	EDR ID	Site Name	Site Address	Zip	Database(s)
NO SITES FOUND					

GOVERNMENT RECORDS SEARCHED / DATA CURRENCY TRACKING

To maintain currency of the following federal and state databases, EDR contacts the appropriate governmental agency on a monthly or quarterly basis, as required.

Number of Days to Update: Provides confirmation that EDR is reporting records that have been updated within 90 days from the date the government agency made the information available to the public.

STANDARD ENVIRONMENTAL RECORDS

Federal NPL site list

NPL: National Priority List

National Priorities List (Superfund). The NPL is a subset of CERCLIS and identifies over 1,200 sites for priority cleanup under the Superfund Program. NPL sites may encompass relatively large areas. As such, EDR provides polygon coverage for over 1,000 NPL site boundaries produced by EPA's Environmental Photographic Interpretation Center (EPIC) and regional EPA offices.

Date of Government Version: 12/05/2016	Source: EPA
Date Data Arrived at EDR: 01/05/2017	Telephone: N/A
Date Made Active in Reports: 02/03/2017	Last EDR Contact: 03/02/2017
Number of Days to Update: 29	Next Scheduled EDR Contact: 04/17/2017
	Data Release Frequency: Quarterly

NPL Site Boundaries

Sources:

EPA's Environmental Photographic Interpretation Center (EPIC)
Telephone: 202-564-7333

EPA Region 1
Telephone 617-918-1143

EPA Region 6
Telephone: 214-655-6659

EPA Region 3
Telephone 215-814-5418

EPA Region 7
Telephone: 913-551-7247

EPA Region 4
Telephone 404-562-8033

EPA Region 8
Telephone: 303-312-6774

EPA Region 5
Telephone 312-886-6686

EPA Region 9
Telephone: 415-947-4246

EPA Region 10
Telephone 206-553-8665

Proposed NPL: Proposed National Priority List Sites

A site that has been proposed for listing on the National Priorities List through the issuance of a proposed rule in the Federal Register. EPA then accepts public comments on the site, responds to the comments, and places on the NPL those sites that continue to meet the requirements for listing.

Date of Government Version: 12/05/2016	Source: EPA
Date Data Arrived at EDR: 01/05/2017	Telephone: N/A
Date Made Active in Reports: 02/03/2017	Last EDR Contact: 03/02/2017
Number of Days to Update: 29	Next Scheduled EDR Contact: 04/17/2017
	Data Release Frequency: Quarterly

NPL LIENS: Federal Superfund Liens

Federal Superfund Liens. Under the authority granted the USEPA by CERCLA of 1980, the USEPA has the authority to file liens against real property in order to recover remedial action expenditures or when the property owner received notification of potential liability. USEPA compiles a listing of filed notices of Superfund Liens.

Date of Government Version: 10/15/1991	Source: EPA
Date Data Arrived at EDR: 02/02/1994	Telephone: 202-564-4267
Date Made Active in Reports: 03/30/1994	Last EDR Contact: 08/15/2011
Number of Days to Update: 56	Next Scheduled EDR Contact: 11/28/2011
	Data Release Frequency: No Update Planned

GOVERNMENT RECORDS SEARCHED / DATA CURRENCY TRACKING

Federal Delisted NPL site list

Delisted NPL: National Priority List Deletions

The National Oil and Hazardous Substances Pollution Contingency Plan (NCP) establishes the criteria that the EPA uses to delete sites from the NPL. In accordance with 40 CFR 300.425.(e), sites may be deleted from the NPL where no further response is appropriate.

Date of Government Version: 12/05/2016	Source: EPA
Date Data Arrived at EDR: 01/05/2017	Telephone: N/A
Date Made Active in Reports: 02/03/2017	Last EDR Contact: 03/02/2017
Number of Days to Update: 29	Next Scheduled EDR Contact: 04/17/2017
	Data Release Frequency: Quarterly

Federal CERCLIS list

FEDERAL FACILITY: Federal Facility Site Information listing

A listing of National Priority List (NPL) and Base Realignment and Closure (BRAC) sites found in the Comprehensive Environmental Response, Compensation and Liability Information System (CERCLIS) Database where EPA Federal Facilities Restoration and Reuse Office is involved in cleanup activities.

Date of Government Version: 09/14/2016	Source: Environmental Protection Agency
Date Data Arrived at EDR: 10/04/2016	Telephone: 703-603-8704
Date Made Active in Reports: 10/21/2016	Last EDR Contact: 01/05/2017
Number of Days to Update: 17	Next Scheduled EDR Contact: 04/17/2017
	Data Release Frequency: Varies

SEMS: Superfund Enterprise Management System

SEMS (Superfund Enterprise Management System) tracks hazardous waste sites, potentially hazardous waste sites, and remedial activities performed in support of EPA's Superfund Program across the United States. The list was formerly known as CERCLIS, renamed to SEMS by the EPA in 2015. The list contains data on potentially hazardous waste sites that have been reported to the USEPA by states, municipalities, private companies and private persons, pursuant to Section 103 of the Comprehensive Environmental Response, Compensation, and Liability Act (CERCLA). This dataset also contains sites which are either proposed to or on the National Priorities List (NPL) and the sites which are in the screening and assessment phase for possible inclusion on the NPL.

Date of Government Version: 10/10/2016	Source: EPA
Date Data Arrived at EDR: 10/20/2016	Telephone: 800-424-9346
Date Made Active in Reports: 01/06/2017	Last EDR Contact: 03/02/2017
Number of Days to Update: 78	Next Scheduled EDR Contact: 05/01/2017
	Data Release Frequency: Quarterly

Federal CERCLIS NFRAP site list

SEMS-ARCHIVE: Superfund Enterprise Management System Archive

GOVERNMENT RECORDS SEARCHED / DATA CURRENCY TRACKING

SEMS-ARCHIVE (Superfund Enterprise Management System Archive) tracks sites that have no further interest under the Federal Superfund Program based on available information. The list was formerly known as the CERCLIS-NFRAP, renamed to SEMS ARCHIVE by the EPA in 2015. EPA may perform a minimal level of assessment work at a site while it is archived if site conditions change and/or new information becomes available. Archived sites have been removed and archived from the inventory of SEMS sites. Archived status indicates that, to the best of EPA's knowledge, assessment at a site has been completed and that EPA has determined no further steps will be taken to list the site on the National Priorities List (NPL), unless information indicates this decision was not appropriate or other considerations require a recommendation for listing at a later time. The decision does not necessarily mean that there is no hazard associated with a given site; it only means that, based upon available information, the location is not judged to be potential NPL site.

Date of Government Version: 10/10/2016	Source: EPA
Date Data Arrived at EDR: 10/20/2016	Telephone: 800-424-9346
Date Made Active in Reports: 01/06/2017	Last EDR Contact: 03/02/2017
Number of Days to Update: 78	Next Scheduled EDR Contact: 05/01/2017
	Data Release Frequency: Quarterly

Federal RCRA CORRACTS facilities list

CORRACTS: Corrective Action Report

CORRACTS identifies hazardous waste handlers with RCRA corrective action activity.

Date of Government Version: 12/12/2016	Source: EPA
Date Data Arrived at EDR: 12/28/2016	Telephone: 800-424-9346
Date Made Active in Reports: 02/10/2017	Last EDR Contact: 03/02/2017
Number of Days to Update: 44	Next Scheduled EDR Contact: 04/10/2017
	Data Release Frequency: Quarterly

Federal RCRA non-CORRACTS TSD facilities list

RCRA-TSDF: RCRA - Treatment, Storage and Disposal

RCRAInfo is EPA's comprehensive information system, providing access to data supporting the Resource Conservation and Recovery Act (RCRA) of 1976 and the Hazardous and Solid Waste Amendments (HSWA) of 1984. The database includes selective information on sites which generate, transport, store, treat and/or dispose of hazardous waste as defined by the Resource Conservation and Recovery Act (RCRA). Transporters are individuals or entities that move hazardous waste from the generator offsite to a facility that can recycle, treat, store, or dispose of the waste. TSDFs treat, store, or dispose of the waste.

Date of Government Version: 12/12/2016	Source: Environmental Protection Agency
Date Data Arrived at EDR: 12/28/2016	Telephone: (404) 562-8651
Date Made Active in Reports: 02/10/2017	Last EDR Contact: 03/02/2017
Number of Days to Update: 44	Next Scheduled EDR Contact: 04/10/2017
	Data Release Frequency: Quarterly

Federal RCRA generators list

RCRA-LQG: RCRA - Large Quantity Generators

RCRAInfo is EPA's comprehensive information system, providing access to data supporting the Resource Conservation and Recovery Act (RCRA) of 1976 and the Hazardous and Solid Waste Amendments (HSWA) of 1984. The database includes selective information on sites which generate, transport, store, treat and/or dispose of hazardous waste as defined by the Resource Conservation and Recovery Act (RCRA). Large quantity generators (LQGs) generate over 1,000 kilograms (kg) of hazardous waste, or over 1 kg of acutely hazardous waste per month.

Date of Government Version: 12/12/2016	Source: Environmental Protection Agency
Date Data Arrived at EDR: 12/28/2016	Telephone: (404) 562-8651
Date Made Active in Reports: 02/10/2017	Last EDR Contact: 03/02/2017
Number of Days to Update: 44	Next Scheduled EDR Contact: 04/10/2017
	Data Release Frequency: Quarterly

GOVERNMENT RECORDS SEARCHED / DATA CURRENCY TRACKING

RCRA-SQG: RCRA - Small Quantity Generators

RCRAInfo is EPA's comprehensive information system, providing access to data supporting the Resource Conservation and Recovery Act (RCRA) of 1976 and the Hazardous and Solid Waste Amendments (HSWA) of 1984. The database includes selective information on sites which generate, transport, store, treat and/or dispose of hazardous waste as defined by the Resource Conservation and Recovery Act (RCRA). Small quantity generators (SQGs) generate between 100 kg and 1,000 kg of hazardous waste per month.

Date of Government Version: 12/12/2016	Source: Environmental Protection Agency
Date Data Arrived at EDR: 12/28/2016	Telephone: (404) 562-8651
Date Made Active in Reports: 02/10/2017	Last EDR Contact: 03/02/2017
Number of Days to Update: 44	Next Scheduled EDR Contact: 04/10/2017
	Data Release Frequency: Quarterly

RCRA-CESQG: RCRA - Conditionally Exempt Small Quantity Generators

RCRAInfo is EPA's comprehensive information system, providing access to data supporting the Resource Conservation and Recovery Act (RCRA) of 1976 and the Hazardous and Solid Waste Amendments (HSWA) of 1984. The database includes selective information on sites which generate, transport, store, treat and/or dispose of hazardous waste as defined by the Resource Conservation and Recovery Act (RCRA). Conditionally exempt small quantity generators (CESQGs) generate less than 100 kg of hazardous waste, or less than 1 kg of acutely hazardous waste per month.

Date of Government Version: 12/12/2016	Source: Environmental Protection Agency
Date Data Arrived at EDR: 12/28/2016	Telephone: (404) 562-8651
Date Made Active in Reports: 02/10/2017	Last EDR Contact: 03/02/2017
Number of Days to Update: 44	Next Scheduled EDR Contact: 04/10/2017
	Data Release Frequency: Varies

Federal institutional controls / engineering controls registries

LUCIS: Land Use Control Information System

LUCIS contains records of land use control information pertaining to the former Navy Base Realignment and Closure properties.

Date of Government Version: 05/28/2015	Source: Department of the Navy
Date Data Arrived at EDR: 05/29/2015	Telephone: 843-820-7326
Date Made Active in Reports: 06/11/2015	Last EDR Contact: 02/13/2017
Number of Days to Update: 13	Next Scheduled EDR Contact: 05/29/2017
	Data Release Frequency: Varies

US ENG CONTROLS: Engineering Controls Sites List

A listing of sites with engineering controls in place. Engineering controls include various forms of caps, building foundations, liners, and treatment methods to create pathway elimination for regulated substances to enter environmental media or effect human health.

Date of Government Version: 11/15/2016	Source: Environmental Protection Agency
Date Data Arrived at EDR: 11/29/2016	Telephone: 703-603-0695
Date Made Active in Reports: 02/03/2017	Last EDR Contact: 02/28/2017
Number of Days to Update: 66	Next Scheduled EDR Contact: 06/12/2017
	Data Release Frequency: Varies

US INST CONTROL: Sites with Institutional Controls

A listing of sites with institutional controls in place. Institutional controls include administrative measures, such as groundwater use restrictions, construction restrictions, property use restrictions, and post remediation care requirements intended to prevent exposure to contaminants remaining on site. Deed restrictions are generally required as part of the institutional controls.

Date of Government Version: 11/15/2016	Source: Environmental Protection Agency
Date Data Arrived at EDR: 11/29/2016	Telephone: 703-603-0695
Date Made Active in Reports: 02/03/2017	Last EDR Contact: 02/28/2017
Number of Days to Update: 66	Next Scheduled EDR Contact: 06/12/2017
	Data Release Frequency: Varies

GOVERNMENT RECORDS SEARCHED / DATA CURRENCY TRACKING

Federal ERNS list

ERNS: Emergency Response Notification System

Emergency Response Notification System. ERNS records and stores information on reported releases of oil and hazardous substances.

Date of Government Version: 09/26/2016
Date Data Arrived at EDR: 09/29/2016
Date Made Active in Reports: 11/11/2016
Number of Days to Update: 43

Source: National Response Center, United States Coast Guard
Telephone: 202-267-2180
Last EDR Contact: 12/28/2016
Next Scheduled EDR Contact: 04/10/2017
Data Release Frequency: Annually

State- and tribal - equivalent CERCLIS

SHWS: Florida's State-Funded Action Sites

State Hazardous Waste Sites. State hazardous waste site records are the states' equivalent to CERCLIS. These sites may or may not already be listed on the federal CERCLIS list. Priority sites planned for cleanup using state funds (state equivalent of Superfund) are identified along with sites where cleanup will be paid for by potentially responsible parties. Available information varies by state.

Date of Government Version: 11/04/2016
Date Data Arrived at EDR: 11/22/2016
Date Made Active in Reports: 01/18/2017
Number of Days to Update: 57

Source: Department of Environmental Protection
Telephone: 850-488-0190
Last EDR Contact: 02/24/2017
Next Scheduled EDR Contact: 06/05/2017
Data Release Frequency: Semi-Annually

State and tribal landfill and/or solid waste disposal site lists

SWF/LF: Solid Waste Facility Database

Solid Waste Facilities/Landfill Sites. SWF/LF type records typically contain an inventory of solid waste disposal facilities or landfills in a particular state. Depending on the state, these may be active or inactive facilities or open dumps that failed to meet RCRA Subtitle D Section 4004 criteria for solid waste landfills or disposal sites.

Date of Government Version: 01/18/2017
Date Data Arrived at EDR: 01/19/2017
Date Made Active in Reports: 02/15/2017
Number of Days to Update: 27

Source: Department of Environmental Protection
Telephone: 850-922-7121
Last EDR Contact: 01/19/2017
Next Scheduled EDR Contact: 05/01/2017
Data Release Frequency: Semi-Annually

State and tribal leaking storage tank lists

LAST: Leaking Aboveground Storage Tank Listing

The file for Leaking Aboveground Storage Tanks. Please remember STCM does not track the source of the discharge so the agency provides a list of facilities with an aboveground tank and an open discharge split by facilities with aboveground tanks only and facilities with aboveground and underground tanks.

Date of Government Version: 11/14/2016
Date Data Arrived at EDR: 11/15/2016
Date Made Active in Reports: 11/21/2016
Number of Days to Update: 6

Source: Department of Environmental Protection
Telephone: 850-245-8799
Last EDR Contact: 01/30/2017
Next Scheduled EDR Contact: 05/08/2017
Data Release Frequency: Varies

LUST: Petroleum Contamination Detail Report

Leaking Underground Storage Tank Incident Reports. LUST records contain an inventory of reported leaking underground storage tank incidents. Not all states maintain these records, and the information stored varies by state.

Date of Government Version: 10/06/2016
Date Data Arrived at EDR: 11/02/2016
Date Made Active in Reports: 12/01/2016
Number of Days to Update: 29

Source: Department of Environmental Protection
Telephone: 850-245-8839
Last EDR Contact: 02/01/2017
Next Scheduled EDR Contact: 05/08/2017
Data Release Frequency: Quarterly

GOVERNMENT RECORDS SEARCHED / DATA CURRENCY TRACKING

INDIAN LUST R9: Leaking Underground Storage Tanks on Indian Land
LUSTs on Indian land in Arizona, California, New Mexico and Nevada

Date of Government Version: 02/25/2016	Source: Environmental Protection Agency
Date Data Arrived at EDR: 04/27/2016	Telephone: 415-972-3372
Date Made Active in Reports: 06/03/2016	Last EDR Contact: 01/26/2017
Number of Days to Update: 37	Next Scheduled EDR Contact: 05/08/2017
	Data Release Frequency: Quarterly

INDIAN LUST R8: Leaking Underground Storage Tanks on Indian Land
LUSTs on Indian land in Colorado, Montana, North Dakota, South Dakota, Utah and Wyoming.

Date of Government Version: 10/13/2015	Source: EPA Region 8
Date Data Arrived at EDR: 10/23/2015	Telephone: 303-312-6271
Date Made Active in Reports: 02/18/2016	Last EDR Contact: 01/26/2017
Number of Days to Update: 118	Next Scheduled EDR Contact: 05/08/2017
	Data Release Frequency: Quarterly

INDIAN LUST R7: Leaking Underground Storage Tanks on Indian Land
LUSTs on Indian land in Iowa, Kansas, and Nebraska

Date of Government Version: 10/09/2015	Source: EPA Region 7
Date Data Arrived at EDR: 02/12/2016	Telephone: 913-551-7003
Date Made Active in Reports: 06/03/2016	Last EDR Contact: 01/26/2017
Number of Days to Update: 112	Next Scheduled EDR Contact: 05/08/2017
	Data Release Frequency: Varies

INDIAN LUST R6: Leaking Underground Storage Tanks on Indian Land
LUSTs on Indian land in New Mexico and Oklahoma.

Date of Government Version: 12/11/2015	Source: EPA Region 6
Date Data Arrived at EDR: 02/19/2016	Telephone: 214-665-6597
Date Made Active in Reports: 06/03/2016	Last EDR Contact: 01/26/2017
Number of Days to Update: 105	Next Scheduled EDR Contact: 05/08/2017
	Data Release Frequency: Varies

INDIAN LUST R4: Leaking Underground Storage Tanks on Indian Land
LUSTs on Indian land in Florida, Mississippi and North Carolina.

Date of Government Version: 02/05/2016	Source: EPA Region 4
Date Data Arrived at EDR: 04/29/2016	Telephone: 404-562-8677
Date Made Active in Reports: 06/03/2016	Last EDR Contact: 01/24/2017
Number of Days to Update: 35	Next Scheduled EDR Contact: 05/08/2017
	Data Release Frequency: Semi-Annually

INDIAN LUST R10: Leaking Underground Storage Tanks on Indian Land
LUSTs on Indian land in Alaska, Idaho, Oregon and Washington.

Date of Government Version: 01/07/2016	Source: EPA Region 10
Date Data Arrived at EDR: 01/08/2016	Telephone: 206-553-2857
Date Made Active in Reports: 02/18/2016	Last EDR Contact: 01/26/2017
Number of Days to Update: 41	Next Scheduled EDR Contact: 05/08/2017
	Data Release Frequency: Quarterly

INDIAN LUST R5: Leaking Underground Storage Tanks on Indian Land
Leaking underground storage tanks located on Indian Land in Michigan, Minnesota and Wisconsin.

Date of Government Version: 02/17/2016	Source: EPA, Region 5
Date Data Arrived at EDR: 04/27/2016	Telephone: 312-886-7439
Date Made Active in Reports: 06/03/2016	Last EDR Contact: 01/26/2017
Number of Days to Update: 37	Next Scheduled EDR Contact: 05/08/2017
	Data Release Frequency: Varies

GOVERNMENT RECORDS SEARCHED / DATA CURRENCY TRACKING

INDIAN LUST R1: Leaking Underground Storage Tanks on Indian Land

A listing of leaking underground storage tank locations on Indian Land.

Date of Government Version: 10/27/2015
Date Data Arrived at EDR: 10/29/2015
Date Made Active in Reports: 01/04/2016
Number of Days to Update: 67

Source: EPA Region 1
Telephone: 617-918-1313
Last EDR Contact: 01/26/2017
Next Scheduled EDR Contact: 05/08/2017
Data Release Frequency: Varies

State and tribal registered storage tank lists

FF TANKS: Federal Facilities Listing

A listing of federal facilities with storage tanks.

Date of Government Version: 01/04/2017
Date Data Arrived at EDR: 01/04/2017
Date Made Active in Reports: 01/18/2017
Number of Days to Update: 14

Source: Department of Environmental Protection
Telephone: 850-245-8250
Last EDR Contact: 12/23/2016
Next Scheduled EDR Contact: 04/10/2017
Data Release Frequency: Quarterly

FEMA UST: Underground Storage Tank Listing

A listing of all FEMA owned underground storage tanks.

Date of Government Version: 01/01/2010
Date Data Arrived at EDR: 02/16/2010
Date Made Active in Reports: 04/12/2010
Number of Days to Update: 55

Source: FEMA
Telephone: 202-646-5797
Last EDR Contact: 01/23/2017
Next Scheduled EDR Contact: 04/24/2017
Data Release Frequency: Varies

UST: Storage Tank Facility Information

Registered Underground Storage Tanks. UST's are regulated under Subtitle I of the Resource Conservation and Recovery Act (RCRA) and must be registered with the state department responsible for administering the UST program. Available information varies by state program.

Date of Government Version: 10/06/2016
Date Data Arrived at EDR: 11/02/2016
Date Made Active in Reports: 12/01/2016
Number of Days to Update: 29

Source: Department of Environmental Protection
Telephone: 850-245-8839
Last EDR Contact: 02/01/2017
Next Scheduled EDR Contact: 05/08/2017
Data Release Frequency: Quarterly

AST: Storage Tank Facility Information

Registered Aboveground Storage Tanks.

Date of Government Version: 10/06/2016
Date Data Arrived at EDR: 11/02/2016
Date Made Active in Reports: 12/01/2016
Number of Days to Update: 29

Source: Department of Environmental Protection
Telephone: 850-245-8839
Last EDR Contact: 02/01/2017
Next Scheduled EDR Contact: 05/08/2017
Data Release Frequency: Quarterly

INDIAN UST R10: Underground Storage Tanks on Indian Land

The Indian Underground Storage Tank (UST) database provides information about underground storage tanks on Indian land in EPA Region 10 (Alaska, Idaho, Oregon, Washington, and Tribal Nations).

Date of Government Version: 01/07/2016
Date Data Arrived at EDR: 01/08/2016
Date Made Active in Reports: 02/18/2016
Number of Days to Update: 41

Source: EPA Region 10
Telephone: 206-553-2857
Last EDR Contact: 01/26/2017
Next Scheduled EDR Contact: 05/08/2017
Data Release Frequency: Quarterly

GOVERNMENT RECORDS SEARCHED / DATA CURRENCY TRACKING

INDIAN UST R9: Underground Storage Tanks on Indian Land

The Indian Underground Storage Tank (UST) database provides information about underground storage tanks on Indian land in EPA Region 9 (Arizona, California, Hawaii, Nevada, the Pacific Islands, and Tribal Nations).

Date of Government Version: 02/25/2016	Source: EPA Region 9
Date Data Arrived at EDR: 04/27/2016	Telephone: 415-972-3368
Date Made Active in Reports: 06/03/2016	Last EDR Contact: 01/26/2017
Number of Days to Update: 37	Next Scheduled EDR Contact: 05/08/2017
	Data Release Frequency: Quarterly

INDIAN UST R8: Underground Storage Tanks on Indian Land

The Indian Underground Storage Tank (UST) database provides information about underground storage tanks on Indian land in EPA Region 8 (Colorado, Montana, North Dakota, South Dakota, Utah, Wyoming and 27 Tribal Nations).

Date of Government Version: 01/26/2016	Source: EPA Region 8
Date Data Arrived at EDR: 02/05/2016	Telephone: 303-312-6137
Date Made Active in Reports: 06/03/2016	Last EDR Contact: 01/26/2017
Number of Days to Update: 119	Next Scheduled EDR Contact: 05/08/2017
	Data Release Frequency: Quarterly

INDIAN UST R7: Underground Storage Tanks on Indian Land

The Indian Underground Storage Tank (UST) database provides information about underground storage tanks on Indian land in EPA Region 7 (Iowa, Kansas, Missouri, Nebraska, and 9 Tribal Nations).

Date of Government Version: 09/23/2014	Source: EPA Region 7
Date Data Arrived at EDR: 11/25/2014	Telephone: 913-551-7003
Date Made Active in Reports: 01/29/2015	Last EDR Contact: 01/26/2017
Number of Days to Update: 65	Next Scheduled EDR Contact: 05/08/2017
	Data Release Frequency: Varies

INDIAN UST R6: Underground Storage Tanks on Indian Land

The Indian Underground Storage Tank (UST) database provides information about underground storage tanks on Indian land in EPA Region 6 (Louisiana, Arkansas, Oklahoma, New Mexico, Texas and 65 Tribes).

Date of Government Version: 12/03/2015	Source: EPA Region 6
Date Data Arrived at EDR: 02/04/2016	Telephone: 214-665-7591
Date Made Active in Reports: 06/03/2016	Last EDR Contact: 01/26/2017
Number of Days to Update: 120	Next Scheduled EDR Contact: 05/08/2017
	Data Release Frequency: Semi-Annually

INDIAN UST R5: Underground Storage Tanks on Indian Land

The Indian Underground Storage Tank (UST) database provides information about underground storage tanks on Indian land in EPA Region 5 (Michigan, Minnesota and Wisconsin and Tribal Nations).

Date of Government Version: 11/05/2015	Source: EPA Region 5
Date Data Arrived at EDR: 11/13/2015	Telephone: 312-886-6136
Date Made Active in Reports: 01/04/2016	Last EDR Contact: 01/26/2017
Number of Days to Update: 52	Next Scheduled EDR Contact: 05/08/2017
	Data Release Frequency: Varies

INDIAN UST R4: Underground Storage Tanks on Indian Land

The Indian Underground Storage Tank (UST) database provides information about underground storage tanks on Indian land in EPA Region 4 (Alabama, Florida, Georgia, Kentucky, Mississippi, North Carolina, South Carolina, Tennessee and Tribal Nations)

Date of Government Version: 02/05/2016	Source: EPA Region 4
Date Data Arrived at EDR: 04/29/2016	Telephone: 404-562-9424
Date Made Active in Reports: 06/03/2016	Last EDR Contact: 01/24/2017
Number of Days to Update: 35	Next Scheduled EDR Contact: 05/08/2017
	Data Release Frequency: Semi-Annually

GOVERNMENT RECORDS SEARCHED / DATA CURRENCY TRACKING

INDIAN UST R1: Underground Storage Tanks on Indian Land

The Indian Underground Storage Tank (UST) database provides information about underground storage tanks on Indian land in EPA Region 1 (Connecticut, Maine, Massachusetts, New Hampshire, Rhode Island, Vermont and ten Tribal Nations).

Date of Government Version: 10/20/2015	Source: EPA, Region 1
Date Data Arrived at EDR: 10/29/2015	Telephone: 617-918-1313
Date Made Active in Reports: 01/04/2016	Last EDR Contact: 01/26/2017
Number of Days to Update: 67	Next Scheduled EDR Contact: 05/08/2017
	Data Release Frequency: Varies

TANKS: Storage Tank Facility List

This listing includes storage tank facilities that do not have tank information. The tanks have either be closed or removed from the site, but the facilities were still registered at some point in history.

Date of Government Version: 10/06/2016	Source: Department of Environmental Protection
Date Data Arrived at EDR: 11/02/2016	Telephone: 850-245-8841
Date Made Active in Reports: 12/01/2016	Last EDR Contact: 02/01/2017
Number of Days to Update: 29	Next Scheduled EDR Contact: 05/08/2017
	Data Release Frequency: Quarterly

State and tribal institutional control / engineering control registries

ENG CONTROLS: Institutional Controls Registry

The registry is a database of all contaminated sites in the state of Florida which are subject to engineering controls. Engineering Controls encompass a variety of engineered remedies to contain and/or reduce contamination, and/or physical barriers intended to limit access to property. ECs include fences, signs, guards, landfill caps, provision of potable water, slurry walls, sheet pile (vertical caps), pumping and treatment of groundwater, monitoring wells, and vapor extraction systems.

Date of Government Version: 12/04/2016	Source: Department of Environmental Protection
Date Data Arrived at EDR: 01/05/2017	Telephone: 850-245-8927
Date Made Active in Reports: 01/23/2017	Last EDR Contact: 01/05/2017
Number of Days to Update: 18	Next Scheduled EDR Contact: 04/17/2017
	Data Release Frequency: Semi-Annually

Inst Control: Institutional Controls Registry

The registry is a database of all contaminated sites in the state of Florida which are subject to institutional and engineering controls.

Date of Government Version: 12/04/2016	Source: Department of Environmental Protection
Date Data Arrived at EDR: 01/05/2017	Telephone: 850-245-8927
Date Made Active in Reports: 01/23/2017	Last EDR Contact: 01/05/2017
Number of Days to Update: 18	Next Scheduled EDR Contact: 04/17/2017
	Data Release Frequency: Semi-Annually

State and tribal voluntary cleanup sites

VCP: Voluntary Cleanup Sites

Listing of closed and active voluntary cleanup sites.

Date of Government Version: 11/18/2016	Source: Department of Environmental Protection
Date Data Arrived at EDR: 11/21/2016	Telephone: 850-245-8705
Date Made Active in Reports: 01/23/2017	Last EDR Contact: 02/21/2017
Number of Days to Update: 63	Next Scheduled EDR Contact: 06/05/2017
	Data Release Frequency: Varies

INDIAN VCP R1: Voluntary Cleanup Priority Listing

A listing of voluntary cleanup priority sites located on Indian Land located in Region 1.

GOVERNMENT RECORDS SEARCHED / DATA CURRENCY TRACKING

Date of Government Version: 07/27/2015
Date Data Arrived at EDR: 09/29/2015
Date Made Active in Reports: 02/18/2016
Number of Days to Update: 142

Source: EPA, Region 1
Telephone: 617-918-1102
Last EDR Contact: 12/27/2016
Next Scheduled EDR Contact: 04/10/2017
Data Release Frequency: Varies

INDIAN VCP R7: Voluntary Cleanup Priority Listing

A listing of voluntary cleanup priority sites located on Indian Land located in Region 7.

Date of Government Version: 03/20/2008
Date Data Arrived at EDR: 04/22/2008
Date Made Active in Reports: 05/19/2008
Number of Days to Update: 27

Source: EPA, Region 7
Telephone: 913-551-7365
Last EDR Contact: 04/20/2009
Next Scheduled EDR Contact: 07/20/2009
Data Release Frequency: Varies

State and tribal Brownfields sites

BROWNFIELDS AREAS: Brownfields Areas Database

A "brownfield area" means a contiguous area of one or more brownfield sites, some of which may not be contaminated, that has been designated as such by a local government resolution. Such areas may include all or portions of community redevelopment areas, enterprise zones, empowerment zones, other such designated economically deprived communities and areas, and Environmental Protection Agency (EPA) designated brownfield pilot projects. This layer provides a polygon representation of the boundaries of these designated Brownfield Areas in Florida.

Date of Government Version: 12/28/2016
Date Data Arrived at EDR: 01/05/2017
Date Made Active in Reports: 01/17/2017
Number of Days to Update: 12

Source: Department of Environmental Protection
Telephone: 850-245-8934
Last EDR Contact: 01/05/2017
Next Scheduled EDR Contact: 04/17/2017
Data Release Frequency: Quarterly

BSRA: Brownfield Site Rehabilitation Agreements Listing

The BSRA provides DEP and the public assurance that site rehabilitation will be conducted in accordance with Florida Statutes and DEP's Contaminated Site Cleanup Criteria rule. In addition, the BSRA provides limited liability protection for the voluntary responsible party. The BSRA contains various commitments by the voluntary responsible party, including milestones for completion of site rehabilitation tasks and submittal of technical reports and plans. It also contains a commitment by DEP to review technical reports according to an agreed upon schedule. Only those brownfield sites with an executed BSRA are eligible to apply for a voluntary cleanup tax credit incentive pursuant to Section 376.30781, Florida Statutes.

Date of Government Version: 12/28/2016
Date Data Arrived at EDR: 01/05/2017
Date Made Active in Reports: 01/17/2017
Number of Days to Update: 12

Source: Department of Environmental Protection
Telephone: 850-245-8934
Last EDR Contact: 01/05/2017
Next Scheduled EDR Contact: 04/17/2017
Data Release Frequency: Varies

BROWNFIELDS: Brownfields Sites Database

Brownfields are defined by the Florida Department of Environmental Protection (FDEP) as abandoned, idled, or underused industrial and commercial facilities where expansion or redevelopment is complicated by real or perceived environmental contamination.

Date of Government Version: 12/28/2016
Date Data Arrived at EDR: 01/05/2017
Date Made Active in Reports: 01/17/2017
Number of Days to Update: 12

Source: Department of Environmental Protection
Telephone: 850-245-8927
Last EDR Contact: 01/05/2017
Next Scheduled EDR Contact: 04/17/2017
Data Release Frequency: Semi-Annually

ADDITIONAL ENVIRONMENTAL RECORDS

Local Brownfield lists

GOVERNMENT RECORDS SEARCHED / DATA CURRENCY TRACKING

US BROWNFIELDS: A Listing of Brownfields Sites

Brownfields are real property, the expansion, redevelopment, or reuse of which may be complicated by the presence or potential presence of a hazardous substance, pollutant, or contaminant. Cleaning up and reinvesting in these properties takes development pressures off of undeveloped, open land, and both improves and protects the environment. Assessment, Cleanup and Redevelopment Exchange System (ACRES) stores information reported by EPA Brownfields grant recipients on brownfields properties assessed or cleaned up with grant funding as well as information on Targeted Brownfields Assessments performed by EPA Regions. A listing of ACRES Brownfield sites is obtained from Cleanups in My Community. Cleanups in My Community provides information on Brownfields properties for which information is reported back to EPA, as well as areas served by Brownfields grant programs.

Date of Government Version: 12/19/2016	Source: Environmental Protection Agency
Date Data Arrived at EDR: 12/20/2016	Telephone: 202-566-2777
Date Made Active in Reports: 02/10/2017	Last EDR Contact: 03/02/2017
Number of Days to Update: 52	Next Scheduled EDR Contact: 04/03/2017
	Data Release Frequency: Semi-Annually

Local Lists of Landfill / Solid Waste Disposal Sites

SWRCY: Recycling Centers

A listing of recycling centers located in the state of Florida.

Date of Government Version: 07/24/2014	Source: Department of Environmental Protection
Date Data Arrived at EDR: 10/22/2014	Telephone: 850-245-8718
Date Made Active in Reports: 01/12/2015	Last EDR Contact: 01/20/2017
Number of Days to Update: 82	Next Scheduled EDR Contact: 05/01/2017
	Data Release Frequency: Varies

INDIAN ODI: Report on the Status of Open Dumps on Indian Lands

Location of open dumps on Indian land.

Date of Government Version: 12/31/1998	Source: Environmental Protection Agency
Date Data Arrived at EDR: 12/03/2007	Telephone: 703-308-8245
Date Made Active in Reports: 01/24/2008	Last EDR Contact: 10/31/2016
Number of Days to Update: 52	Next Scheduled EDR Contact: 02/13/2017
	Data Release Frequency: Varies

DEBRIS REGION 9: Torres Martinez Reservation Illegal Dump Site Locations

A listing of illegal dump sites location on the Torres Martinez Indian Reservation located in eastern Riverside County and northern Imperial County, California.

Date of Government Version: 01/12/2009	Source: EPA, Region 9
Date Data Arrived at EDR: 05/07/2009	Telephone: 415-947-4219
Date Made Active in Reports: 09/21/2009	Last EDR Contact: 01/23/2017
Number of Days to Update: 137	Next Scheduled EDR Contact: 05/08/2017
	Data Release Frequency: No Update Planned

ODI: Open Dump Inventory

An open dump is defined as a disposal facility that does not comply with one or more of the Part 257 or Part 258 Subtitle D Criteria.

Date of Government Version: 06/30/1985	Source: Environmental Protection Agency
Date Data Arrived at EDR: 08/09/2004	Telephone: 800-424-9346
Date Made Active in Reports: 09/17/2004	Last EDR Contact: 06/09/2004
Number of Days to Update: 39	Next Scheduled EDR Contact: N/A
	Data Release Frequency: No Update Planned

IHS OPEN DUMPS: Open Dumps on Indian Land

A listing of all open dumps located on Indian Land in the United States.

GOVERNMENT RECORDS SEARCHED / DATA CURRENCY TRACKING

Date of Government Version: 04/01/2014
Date Data Arrived at EDR: 08/06/2014
Date Made Active in Reports: 01/29/2015
Number of Days to Update: 176

Source: Department of Health & Human Services, Indian Health Service
Telephone: 301-443-1452
Last EDR Contact: 01/30/2017
Next Scheduled EDR Contact: 05/08/2017
Data Release Frequency: Varies

Local Lists of Hazardous waste / Contaminated Sites

US HIST CDL: National Clandestine Laboratory Register

A listing of clandestine drug lab locations that have been removed from the DEAs National Clandestine Laboratory Register.

Date of Government Version: 09/30/2016
Date Data Arrived at EDR: 01/05/2017
Date Made Active in Reports: 02/10/2017
Number of Days to Update: 36

Source: Drug Enforcement Administration
Telephone: 202-307-1000
Last EDR Contact: 02/28/2017
Next Scheduled EDR Contact: 06/12/2017
Data Release Frequency: No Update Planned

PRIORITYCLEANERS: Priority Ranking List

The Florida Legislature has established a state-funded program to cleanup properties that are contaminated as a result of the operations of a drycleaning facility.

Date of Government Version: 10/05/2016
Date Data Arrived at EDR: 11/16/2016
Date Made Active in Reports: 11/21/2016
Number of Days to Update: 5

Source: Department of Environmental Protection
Telephone: 850-245-8927
Last EDR Contact: 02/15/2017
Next Scheduled EDR Contact: 05/29/2017
Data Release Frequency: Varies

FL SITES: Sites List

This summary status report was developed from a number of lists including the Eckhardt list, the Moffitt list, the EPA Hazardous Waste Sites list, EPA's Emergency & Remedial Response information System list (RCRA Section 3012) & existing department lists such as the obsolete uncontrolled Hazardous Waste Sites list. This list is no longer updated.

Date of Government Version: 12/31/1989
Date Data Arrived at EDR: 05/09/1994
Date Made Active in Reports: 08/04/1994
Number of Days to Update: 87

Source: Department of Environmental Protection
Telephone: 850-245-8705
Last EDR Contact: 03/24/1994
Next Scheduled EDR Contact: N/A
Data Release Frequency: No Update Planned

US CDL: Clandestine Drug Labs

A listing of clandestine drug lab locations. The U.S. Department of Justice ("the Department") provides this web site as a public service. It contains addresses of some locations where law enforcement agencies reported they found chemicals or other items that indicated the presence of either clandestine drug laboratories or dumpsites. In most cases, the source of the entries is not the Department, and the Department has not verified the entry and does not guarantee its accuracy. Members of the public must verify the accuracy of all entries by, for example, contacting local law enforcement and local health departments.

Date of Government Version: 09/30/2016
Date Data Arrived at EDR: 12/05/2016
Date Made Active in Reports: 02/10/2017
Number of Days to Update: 67

Source: Drug Enforcement Administration
Telephone: 202-307-1000
Last EDR Contact: 02/28/2017
Next Scheduled EDR Contact: 06/12/2017
Data Release Frequency: Quarterly

Local Land Records

LIENS 2: CERCLA Lien Information

A Federal CERCLA ('Superfund') lien can exist by operation of law at any site or property at which EPA has spent Superfund monies. These monies are spent to investigate and address releases and threatened releases of contamination. CERCLIS provides information as to the identity of these sites and properties.

GOVERNMENT RECORDS SEARCHED / DATA CURRENCY TRACKING

Date of Government Version: 02/18/2014
Date Data Arrived at EDR: 03/18/2014
Date Made Active in Reports: 04/24/2014
Number of Days to Update: 37

Source: Environmental Protection Agency
Telephone: 202-564-6023
Last EDR Contact: 01/24/2017
Next Scheduled EDR Contact: 05/08/2017
Data Release Frequency: Varies

Records of Emergency Release Reports

HMIRS: Hazardous Materials Information Reporting System

Hazardous Materials Incident Report System. HMIRS contains hazardous material spill incidents reported to DOT.

Date of Government Version: 12/28/2016
Date Data Arrived at EDR: 12/28/2016
Date Made Active in Reports: 02/03/2017
Number of Days to Update: 37

Source: U.S. Department of Transportation
Telephone: 202-366-4555
Last EDR Contact: 12/28/2016
Next Scheduled EDR Contact: 04/10/2017
Data Release Frequency: Annually

SPILLS: Oil and Hazardous Materials Incidents

Statewide oil and hazardous materials inland incidents.

Date of Government Version: 01/17/2017
Date Data Arrived at EDR: 01/19/2017
Date Made Active in Reports: 02/15/2017
Number of Days to Update: 27

Source: Department of Environmental Protection
Telephone: 850-245-2010
Last EDR Contact: 01/09/2017
Next Scheduled EDR Contact: 04/24/2017
Data Release Frequency: Semi-Annually

SPILLS 90: SPILLS90 data from FirstSearch

Spills 90 includes those spill and release records available exclusively from FirstSearch databases. Typically, they may include chemical, oil and/or hazardous substance spills recorded after 1990. Duplicate records that are already included in EDR incident and release records are not included in Spills 90.

Date of Government Version: 12/10/2012
Date Data Arrived at EDR: 01/03/2013
Date Made Active in Reports: 03/04/2013
Number of Days to Update: 60

Source: FirstSearch
Telephone: N/A
Last EDR Contact: 01/03/2013
Next Scheduled EDR Contact: N/A
Data Release Frequency: No Update Planned

SPILLS 80: SPILLS80 data from FirstSearch

Spills 80 includes those spill and release records available from FirstSearch databases prior to 1990. Typically, they may include chemical, oil and/or hazardous substance spills recorded before 1990. Duplicate records that are already included in EDR incident and release records are not included in Spills 80.

Date of Government Version: 09/01/2001
Date Data Arrived at EDR: 01/03/2013
Date Made Active in Reports: 03/06/2013
Number of Days to Update: 62

Source: FirstSearch
Telephone: N/A
Last EDR Contact: 01/03/2013
Next Scheduled EDR Contact: N/A
Data Release Frequency: No Update Planned

Other Ascertainable Records

RCRA NonGen / NLR: RCRA - Non Generators / No Longer Regulated

RCRAInfo is EPA's comprehensive information system, providing access to data supporting the Resource Conservation and Recovery Act (RCRA) of 1976 and the Hazardous and Solid Waste Amendments (HSWA) of 1984. The database includes selective information on sites which generate, transport, store, treat and/or dispose of hazardous waste as defined by the Resource Conservation and Recovery Act (RCRA). Non-Generators do not presently generate hazardous waste.

Date of Government Version: 12/12/2016
Date Data Arrived at EDR: 12/28/2016
Date Made Active in Reports: 02/10/2017
Number of Days to Update: 44

Source: Environmental Protection Agency
Telephone: (404) 562-8651
Last EDR Contact: 03/02/2017
Next Scheduled EDR Contact: 04/10/2017
Data Release Frequency: Varies

GOVERNMENT RECORDS SEARCHED / DATA CURRENCY TRACKING

FUDS: Formerly Used Defense Sites

The listing includes locations of Formerly Used Defense Sites properties where the US Army Corps of Engineers is actively working or will take necessary cleanup actions.

Date of Government Version: 01/31/2015	Source: U.S. Army Corps of Engineers
Date Data Arrived at EDR: 07/08/2015	Telephone: 202-528-4285
Date Made Active in Reports: 10/13/2015	Last EDR Contact: 02/24/2017
Number of Days to Update: 97	Next Scheduled EDR Contact: 06/05/2017
	Data Release Frequency: Varies

DOD: Department of Defense Sites

This data set consists of federally owned or administered lands, administered by the Department of Defense, that have any area equal to or greater than 640 acres of the United States, Puerto Rico, and the U.S. Virgin Islands.

Date of Government Version: 12/31/2005	Source: USGS
Date Data Arrived at EDR: 11/10/2006	Telephone: 888-275-8747
Date Made Active in Reports: 01/11/2007	Last EDR Contact: 01/13/2017
Number of Days to Update: 62	Next Scheduled EDR Contact: 04/24/2017
	Data Release Frequency: Semi-Annually

FEDLAND: Federal and Indian Lands

Federally and Indian administrated lands of the United States. Lands included are administrated by: Army Corps of Engineers, Bureau of Reclamation, National Wild and Scenic River, National Wildlife Refuge, Public Domain Land, Wilderness, Wilderness Study Area, Wildlife Management Area, Bureau of Indian Affairs, Bureau of Land Management, Department of Justice, Forest Service, Fish and Wildlife Service, National Park Service.

Date of Government Version: 12/31/2005	Source: U.S. Geological Survey
Date Data Arrived at EDR: 02/06/2006	Telephone: 888-275-8747
Date Made Active in Reports: 01/11/2007	Last EDR Contact: 01/13/2017
Number of Days to Update: 339	Next Scheduled EDR Contact: 04/24/2017
	Data Release Frequency: N/A

SCRD DRYCLEANERS: State Coalition for Remediation of Drycleaners Listing

The State Coalition for Remediation of Drycleaners was established in 1998, with support from the U.S. EPA Office of Superfund Remediation and Technology Innovation. It is comprised of representatives of states with established drycleaner remediation programs. Currently the member states are Alabama, Connecticut, Florida, Illinois, Kansas, Minnesota, Missouri, North Carolina, Oregon, South Carolina, Tennessee, Texas, and Wisconsin.

Date of Government Version: 03/07/2011	Source: Environmental Protection Agency
Date Data Arrived at EDR: 03/09/2011	Telephone: 615-532-8599
Date Made Active in Reports: 05/02/2011	Last EDR Contact: 02/03/2017
Number of Days to Update: 54	Next Scheduled EDR Contact: 05/29/2017
	Data Release Frequency: Varies

US FIN ASSUR: Financial Assurance Information

All owners and operators of facilities that treat, store, or dispose of hazardous waste are required to provide proof that they will have sufficient funds to pay for the clean up, closure, and post-closure care of their facilities.

Date of Government Version: 10/11/2016	Source: Environmental Protection Agency
Date Data Arrived at EDR: 11/16/2016	Telephone: 202-566-1917
Date Made Active in Reports: 02/03/2017	Last EDR Contact: 02/15/2017
Number of Days to Update: 79	Next Scheduled EDR Contact: 05/29/2017
	Data Release Frequency: Quarterly

EPA WATCH LIST: EPA WATCH LIST

EPA maintains a "Watch List" to facilitate dialogue between EPA, state and local environmental agencies on enforcement matters relating to facilities with alleged violations identified as either significant or high priority. Being on the Watch List does not mean that the facility has actually violated the law only that an investigation by EPA or a state or local environmental agency has led those organizations to allege that an unproven violation has in fact occurred. Being on the Watch List does not represent a higher level of concern regarding the alleged violations that were detected, but instead indicates cases requiring additional dialogue between EPA, state and local agencies - primarily because of the length of time the alleged violation has gone unaddressed or unresolved.

GOVERNMENT RECORDS SEARCHED / DATA CURRENCY TRACKING

Date of Government Version: 08/30/2013
Date Data Arrived at EDR: 03/21/2014
Date Made Active in Reports: 06/17/2014
Number of Days to Update: 88

Source: Environmental Protection Agency
Telephone: 617-520-3000
Last EDR Contact: 02/03/2017
Next Scheduled EDR Contact: 05/22/2017
Data Release Frequency: Quarterly

2020 COR ACTION: 2020 Corrective Action Program List

The EPA has set ambitious goals for the RCRA Corrective Action program by creating the 2020 Corrective Action Universe. This RCRA cleanup baseline includes facilities expected to need corrective action. The 2020 universe contains a wide variety of sites. Some properties are heavily contaminated while others were contaminated but have since been cleaned up. Still others have not been fully investigated yet, and may require little or no remediation. Inclusion in the 2020 Universe does not necessarily imply failure on the part of a facility to meet its RCRA obligations.

Date of Government Version: 04/22/2013
Date Data Arrived at EDR: 03/03/2015
Date Made Active in Reports: 03/09/2015
Number of Days to Update: 6

Source: Environmental Protection Agency
Telephone: 703-308-4044
Last EDR Contact: 02/10/2017
Next Scheduled EDR Contact: 05/22/2017
Data Release Frequency: Varies

TSCA: Toxic Substances Control Act

Toxic Substances Control Act. TSCA identifies manufacturers and importers of chemical substances included on the TSCA Chemical Substance Inventory list. It includes data on the production volume of these substances by plant site.

Date of Government Version: 12/31/2012
Date Data Arrived at EDR: 01/15/2015
Date Made Active in Reports: 01/29/2015
Number of Days to Update: 14

Source: EPA
Telephone: 202-260-5521
Last EDR Contact: 12/23/2016
Next Scheduled EDR Contact: 04/03/2017
Data Release Frequency: Every 4 Years

TRIS: Toxic Chemical Release Inventory System

Toxic Release Inventory System. TRIS identifies facilities which release toxic chemicals to the air, water and land in reportable quantities under SARA Title III Section 313.

Date of Government Version: 12/31/2014
Date Data Arrived at EDR: 11/24/2015
Date Made Active in Reports: 04/05/2016
Number of Days to Update: 133

Source: EPA
Telephone: 202-566-0250
Last EDR Contact: 02/24/2017
Next Scheduled EDR Contact: 06/05/2017
Data Release Frequency: Annually

SSTS: Section 7 Tracking Systems

Section 7 of the Federal Insecticide, Fungicide and Rodenticide Act, as amended (92 Stat. 829) requires all registered pesticide-producing establishments to submit a report to the Environmental Protection Agency by March 1st each year. Each establishment must report the types and amounts of pesticides, active ingredients and devices being produced, and those having been produced and sold or distributed in the past year.

Date of Government Version: 12/31/2009
Date Data Arrived at EDR: 12/10/2010
Date Made Active in Reports: 02/25/2011
Number of Days to Update: 77

Source: EPA
Telephone: 202-564-4203
Last EDR Contact: 03/09/2017
Next Scheduled EDR Contact: 05/08/2017
Data Release Frequency: Annually

ROD: Records Of Decision

Record of Decision. ROD documents mandate a permanent remedy at an NPL (Superfund) site containing technical and health information to aid in the cleanup.

Date of Government Version: 11/25/2013
Date Data Arrived at EDR: 12/12/2013
Date Made Active in Reports: 02/24/2014
Number of Days to Update: 74

Source: EPA
Telephone: 703-416-0223
Last EDR Contact: 03/06/2017
Next Scheduled EDR Contact: 06/19/2017
Data Release Frequency: Annually

GOVERNMENT RECORDS SEARCHED / DATA CURRENCY TRACKING

RMP: Risk Management Plans

When Congress passed the Clean Air Act Amendments of 1990, it required EPA to publish regulations and guidance for chemical accident prevention at facilities using extremely hazardous substances. The Risk Management Program Rule (RMP Rule) was written to implement Section 112(r) of these amendments. The rule, which built upon existing industry codes and standards, requires companies of all sizes that use certain flammable and toxic substances to develop a Risk Management Program, which includes a(n): Hazard assessment that details the potential effects of an accidental release, an accident history of the last five years, and an evaluation of worst-case and alternative accidental releases; Prevention program that includes safety precautions and maintenance, monitoring, and employee training measures; and Emergency response program that spells out emergency health care, employee training measures and procedures for informing the public and response agencies (e.g the fire department) should an accident occur.

Date of Government Version: 08/01/2016	Source: Environmental Protection Agency
Date Data Arrived at EDR: 08/22/2016	Telephone: 202-564-8600
Date Made Active in Reports: 11/11/2016	Last EDR Contact: 01/23/2017
Number of Days to Update: 81	Next Scheduled EDR Contact: 05/08/2017
	Data Release Frequency: Varies

RAATS: RCRA Administrative Action Tracking System

RCRA Administration Action Tracking System. RAATS contains records based on enforcement actions issued under RCRA pertaining to major violators and includes administrative and civil actions brought by the EPA. For administration actions after September 30, 1995, data entry in the RAATS database was discontinued. EPA will retain a copy of the database for historical records. It was necessary to terminate RAATS because a decrease in agency resources made it impossible to continue to update the information contained in the database.

Date of Government Version: 04/17/1995	Source: EPA
Date Data Arrived at EDR: 07/03/1995	Telephone: 202-564-4104
Date Made Active in Reports: 08/07/1995	Last EDR Contact: 06/02/2008
Number of Days to Update: 35	Next Scheduled EDR Contact: 09/01/2008
	Data Release Frequency: No Update Planned

PRP: Potentially Responsible Parties

A listing of verified Potentially Responsible Parties

Date of Government Version: 10/25/2013	Source: EPA
Date Data Arrived at EDR: 10/17/2014	Telephone: 202-564-6023
Date Made Active in Reports: 10/20/2014	Last EDR Contact: 02/10/2017
Number of Days to Update: 3	Next Scheduled EDR Contact: 05/22/2017
	Data Release Frequency: Quarterly

PADS: PCB Activity Database System

PCB Activity Database. PADS Identifies generators, transporters, commercial storers and/or brokers and disposers of PCB's who are required to notify the EPA of such activities.

Date of Government Version: 01/20/2016	Source: EPA
Date Data Arrived at EDR: 04/28/2016	Telephone: 202-566-0500
Date Made Active in Reports: 09/02/2016	Last EDR Contact: 01/13/2017
Number of Days to Update: 127	Next Scheduled EDR Contact: 04/24/2017
	Data Release Frequency: Annually

ICIS: Integrated Compliance Information System

The Integrated Compliance Information System (ICIS) supports the information needs of the national enforcement and compliance program as well as the unique needs of the National Pollutant Discharge Elimination System (NPDES) program.

Date of Government Version: 11/18/2016	Source: Environmental Protection Agency
Date Data Arrived at EDR: 11/23/2016	Telephone: 202-564-5088
Date Made Active in Reports: 02/10/2017	Last EDR Contact: 01/09/2017
Number of Days to Update: 79	Next Scheduled EDR Contact: 04/24/2017
	Data Release Frequency: Quarterly

GOVERNMENT RECORDS SEARCHED / DATA CURRENCY TRACKING

FTTS: FIFRA/ TSCA Tracking System - FIFRA (Federal Insecticide, Fungicide, & Rodenticide Act)/TSCA (Toxic Substances Control Act)

FTTS tracks administrative cases and pesticide enforcement actions and compliance activities related to FIFRA, TSCA and EPCRA (Emergency Planning and Community Right-to-Know Act). To maintain currency, EDR contacts the Agency on a quarterly basis.

Date of Government Version: 04/09/2009
Date Data Arrived at EDR: 04/16/2009
Date Made Active in Reports: 05/11/2009
Number of Days to Update: 25

Source: EPA/Office of Prevention, Pesticides and Toxic Substances
Telephone: 202-566-1667
Last EDR Contact: 02/17/2017
Next Scheduled EDR Contact: 06/05/2017
Data Release Frequency: Quarterly

FTTS INSP: FIFRA/ TSCA Tracking System - FIFRA (Federal Insecticide, Fungicide, & Rodenticide Act)/TSCA (Toxic Substances Control Act)

A listing of FIFRA/TSCA Tracking System (FTTS) inspections and enforcements.

Date of Government Version: 04/09/2009
Date Data Arrived at EDR: 04/16/2009
Date Made Active in Reports: 05/11/2009
Number of Days to Update: 25

Source: EPA
Telephone: 202-566-1667
Last EDR Contact: 02/17/2017
Next Scheduled EDR Contact: 06/05/2017
Data Release Frequency: Quarterly

MLTS: Material Licensing Tracking System

MLTS is maintained by the Nuclear Regulatory Commission and contains a list of approximately 8,100 sites which possess or use radioactive materials and which are subject to NRC licensing requirements. To maintain currency, EDR contacts the Agency on a quarterly basis.

Date of Government Version: 08/30/2016
Date Data Arrived at EDR: 09/08/2016
Date Made Active in Reports: 10/21/2016
Number of Days to Update: 43

Source: Nuclear Regulatory Commission
Telephone: 301-415-7169
Last EDR Contact: 02/03/2017
Next Scheduled EDR Contact: 05/22/2017
Data Release Frequency: Quarterly

COAL ASH DOE: Steam-Electric Plant Operation Data

A listing of power plants that store ash in surface ponds.

Date of Government Version: 12/31/2005
Date Data Arrived at EDR: 08/07/2009
Date Made Active in Reports: 10/22/2009
Number of Days to Update: 76

Source: Department of Energy
Telephone: 202-586-8719
Last EDR Contact: 03/06/2017
Next Scheduled EDR Contact: 06/19/2017
Data Release Frequency: Varies

COAL ASH EPA: Coal Combustion Residues Surface Impoundments List

A listing of coal combustion residues surface impoundments with high hazard potential ratings.

Date of Government Version: 07/01/2014
Date Data Arrived at EDR: 09/10/2014
Date Made Active in Reports: 10/20/2014
Number of Days to Update: 40

Source: Environmental Protection Agency
Telephone: N/A
Last EDR Contact: 03/06/2017
Next Scheduled EDR Contact: 06/19/2017
Data Release Frequency: Varies

PCB TRANSFORMER: PCB Transformer Registration Database

The database of PCB transformer registrations that includes all PCB registration submittals.

Date of Government Version: 02/01/2011
Date Data Arrived at EDR: 10/19/2011
Date Made Active in Reports: 01/10/2012
Number of Days to Update: 83

Source: Environmental Protection Agency
Telephone: 202-566-0517
Last EDR Contact: 01/29/2016
Next Scheduled EDR Contact: 05/08/2017
Data Release Frequency: Varies

RADINFO: Radiation Information Database

The Radiation Information Database (RADINFO) contains information about facilities that are regulated by U.S. Environmental Protection Agency (EPA) regulations for radiation and radioactivity.

GOVERNMENT RECORDS SEARCHED / DATA CURRENCY TRACKING

Date of Government Version: 01/04/2017
Date Data Arrived at EDR: 01/06/2017
Date Made Active in Reports: 02/10/2017
Number of Days to Update: 35

Source: Environmental Protection Agency
Telephone: 202-343-9775
Last EDR Contact: 01/06/2017
Next Scheduled EDR Contact: 04/17/2017
Data Release Frequency: Quarterly

HIST FTTS: FIFRA/TSCA Tracking System Administrative Case Listing

A complete administrative case listing from the FIFRA/TSCA Tracking System (FTTS) for all ten EPA regions. The information was obtained from the National Compliance Database (NCDB). NCDB supports the implementation of FIFRA (Federal Insecticide, Fungicide, and Rodenticide Act) and TSCA (Toxic Substances Control Act). Some EPA regions are now closing out records. Because of that, and the fact that some EPA regions are not providing EPA Headquarters with updated records, it was decided to create a HIST FTTS database. It included records that may not be included in the newer FTTS database updates. This database is no longer updated.

Date of Government Version: 10/19/2006
Date Data Arrived at EDR: 03/01/2007
Date Made Active in Reports: 04/10/2007
Number of Days to Update: 40

Source: Environmental Protection Agency
Telephone: 202-564-2501
Last EDR Contact: 12/17/2007
Next Scheduled EDR Contact: 03/17/2008
Data Release Frequency: No Update Planned

HIST FTTS INSP: FIFRA/TSCA Tracking System Inspection & Enforcement Case Listing

A complete inspection and enforcement case listing from the FIFRA/TSCA Tracking System (FTTS) for all ten EPA regions. The information was obtained from the National Compliance Database (NCDB). NCDB supports the implementation of FIFRA (Federal Insecticide, Fungicide, and Rodenticide Act) and TSCA (Toxic Substances Control Act). Some EPA regions are now closing out records. Because of that, and the fact that some EPA regions are not providing EPA Headquarters with updated records, it was decided to create a HIST FTTS database. It included records that may not be included in the newer FTTS database updates. This database is no longer updated.

Date of Government Version: 10/19/2006
Date Data Arrived at EDR: 03/01/2007
Date Made Active in Reports: 04/10/2007
Number of Days to Update: 40

Source: Environmental Protection Agency
Telephone: 202-564-2501
Last EDR Contact: 12/17/2008
Next Scheduled EDR Contact: 03/17/2008
Data Release Frequency: No Update Planned

DOT OPS: Incident and Accident Data

Department of Transportation, Office of Pipeline Safety Incident and Accident data.

Date of Government Version: 07/31/2012
Date Data Arrived at EDR: 08/07/2012
Date Made Active in Reports: 09/18/2012
Number of Days to Update: 42

Source: Department of Transportation, Office of Pipeline Safety
Telephone: 202-366-4595
Last EDR Contact: 02/01/2017
Next Scheduled EDR Contact: 05/08/2017
Data Release Frequency: Varies

CONSENT: Superfund (CERCLA) Consent Decrees

Major legal settlements that establish responsibility and standards for cleanup at NPL (Superfund) sites. Released periodically by United States District Courts after settlement by parties to litigation matters.

Date of Government Version: 09/30/2016
Date Data Arrived at EDR: 11/18/2016
Date Made Active in Reports: 02/03/2017
Number of Days to Update: 77

Source: Department of Justice, Consent Decree Library
Telephone: Varies
Last EDR Contact: 01/23/2017
Next Scheduled EDR Contact: 04/10/2017
Data Release Frequency: Varies

BRS: Biennial Reporting System

The Biennial Reporting System is a national system administered by the EPA that collects data on the generation and management of hazardous waste. BRS captures detailed data from two groups: Large Quantity Generators (LQG) and Treatment, Storage, and Disposal Facilities.

Date of Government Version: 12/31/2013
Date Data Arrived at EDR: 02/24/2015
Date Made Active in Reports: 09/30/2015
Number of Days to Update: 218

Source: EPA/NTIS
Telephone: 800-424-9346
Last EDR Contact: 02/22/2017
Next Scheduled EDR Contact: 06/05/2017
Data Release Frequency: Biennially

GOVERNMENT RECORDS SEARCHED / DATA CURRENCY TRACKING

INDIAN RESERV: Indian Reservations

This map layer portrays Indian administered lands of the United States that have any area equal to or greater than 640 acres.

Date of Government Version: 12/31/2014	Source: USGS
Date Data Arrived at EDR: 07/14/2015	Telephone: 202-208-3710
Date Made Active in Reports: 01/10/2017	Last EDR Contact: 01/13/2017
Number of Days to Update: 546	Next Scheduled EDR Contact: 04/24/2017
	Data Release Frequency: Semi-Annually

FUSRAP: Formerly Utilized Sites Remedial Action Program

DOE established the Formerly Utilized Sites Remedial Action Program (FUSRAP) in 1974 to remediate sites where radioactive contamination remained from Manhattan Project and early U.S. Atomic Energy Commission (AEC) operations.

Date of Government Version: 12/23/2016	Source: Department of Energy
Date Data Arrived at EDR: 12/27/2016	Telephone: 202-586-3559
Date Made Active in Reports: 02/17/2017	Last EDR Contact: 02/03/2017
Number of Days to Update: 52	Next Scheduled EDR Contact: 05/22/2017
	Data Release Frequency: Varies

UMTRA: Uranium Mill Tailings Sites

Uranium ore was mined by private companies for federal government use in national defense programs. When the mills shut down, large piles of the sand-like material (mill tailings) remain after uranium has been extracted from the ore. Levels of human exposure to radioactive materials from the piles are low; however, in some cases tailings were used as construction materials before the potential health hazards of the tailings were recognized.

Date of Government Version: 09/14/2010	Source: Department of Energy
Date Data Arrived at EDR: 10/07/2011	Telephone: 505-845-0011
Date Made Active in Reports: 03/01/2012	Last EDR Contact: 02/21/2017
Number of Days to Update: 146	Next Scheduled EDR Contact: 06/05/2017
	Data Release Frequency: Varies

LEAD SMELTER 1: Lead Smelter Sites

A listing of former lead smelter site locations.

Date of Government Version: 12/05/2016	Source: Environmental Protection Agency
Date Data Arrived at EDR: 01/05/2017	Telephone: 703-603-8787
Date Made Active in Reports: 02/10/2017	Last EDR Contact: 03/02/2017
Number of Days to Update: 36	Next Scheduled EDR Contact: 04/17/2017
	Data Release Frequency: Varies

LEAD SMELTER 2: Lead Smelter Sites

A list of several hundred sites in the U.S. where secondary lead smelting was done from 1931 and 1964. These sites may pose a threat to public health through ingestion or inhalation of contaminated soil or dust

Date of Government Version: 04/05/2001	Source: American Journal of Public Health
Date Data Arrived at EDR: 10/27/2010	Telephone: 703-305-6451
Date Made Active in Reports: 12/02/2010	Last EDR Contact: 12/02/2009
Number of Days to Update: 36	Next Scheduled EDR Contact: N/A
	Data Release Frequency: No Update Planned

US AIRS (AFS): Aerometric Information Retrieval System Facility Subsystem (AFS)

The database is a sub-system of Aerometric Information Retrieval System (AIRS). AFS contains compliance data on air pollution point sources regulated by the U.S. EPA and/or state and local air regulatory agencies. This information comes from source reports by various stationary sources of air pollution, such as electric power plants, steel mills, factories, and universities, and provides information about the air pollutants they produce. Action, air program, air program pollutant, and general level plant data. It is used to track emissions and compliance data from industrial plants.

GOVERNMENT RECORDS SEARCHED / DATA CURRENCY TRACKING

Date of Government Version: 10/12/2016
Date Data Arrived at EDR: 10/26/2016
Date Made Active in Reports: 02/03/2017
Number of Days to Update: 100

Source: EPA
Telephone: 202-564-2496
Last EDR Contact: 03/07/2017
Next Scheduled EDR Contact: 04/10/2017
Data Release Frequency: Annually

US AIRS MINOR: Air Facility System Data

A listing of minor source facilities.

Date of Government Version: 10/12/2016
Date Data Arrived at EDR: 10/26/2016
Date Made Active in Reports: 02/03/2017
Number of Days to Update: 100

Source: EPA
Telephone: 202-564-2496
Last EDR Contact: 03/07/2017
Next Scheduled EDR Contact: 04/10/2017
Data Release Frequency: Annually

US MINES: Mines Master Index File

Contains all mine identification numbers issued for mines active or opened since 1971. The data also includes violation information.

Date of Government Version: 08/05/2016
Date Data Arrived at EDR: 09/01/2016
Date Made Active in Reports: 09/23/2016
Number of Days to Update: 22

Source: Department of Labor, Mine Safety and Health Administration
Telephone: 303-231-5959
Last EDR Contact: 02/28/2017
Next Scheduled EDR Contact: 06/12/2017
Data Release Frequency: Semi-Annually

US MINES 2: Ferrous and Nonferrous Metal Mines Database Listing

This map layer includes ferrous (ferrous metal mines are facilities that extract ferrous metals, such as iron ore or molybdenum) and nonferrous (Nonferrous metal mines are facilities that extract nonferrous metals, such as gold, silver, copper, zinc, and lead) metal mines in the United States.

Date of Government Version: 12/05/2005
Date Data Arrived at EDR: 02/29/2008
Date Made Active in Reports: 04/18/2008
Number of Days to Update: 49

Source: USGS
Telephone: 703-648-7709
Last EDR Contact: 03/03/2017
Next Scheduled EDR Contact: 06/12/2017
Data Release Frequency: Varies

US MINES 3: Active Mines & Mineral Plants Database Listing

Active Mines and Mineral Processing Plant operations for commodities monitored by the Minerals Information Team of the USGS.

Date of Government Version: 04/14/2011
Date Data Arrived at EDR: 06/08/2011
Date Made Active in Reports: 09/13/2011
Number of Days to Update: 97

Source: USGS
Telephone: 703-648-7709
Last EDR Contact: 03/03/2017
Next Scheduled EDR Contact: 06/12/2017
Data Release Frequency: Varies

FINDS: Facility Index System/Facility Registry System

Facility Index System. FINDS contains both facility information and 'pointers' to other sources that contain more detail. EDR includes the following FINDS databases in this report: PCS (Permit Compliance System), AIRS (Aerometric Information Retrieval System), DOCKET (Enforcement Docket used to manage and track information on civil judicial enforcement cases for all environmental statutes), FURS (Federal Underground Injection Control), C-DOCKET (Criminal Docket System used to track criminal enforcement actions for all environmental statutes), FFIS (Federal Facilities Information System), STATE (State Environmental Laws and Statutes), and PADS (PCB Activity Data System).

Date of Government Version: 07/15/2016
Date Data Arrived at EDR: 09/07/2016
Date Made Active in Reports: 11/11/2016
Number of Days to Update: 65

Source: EPA
Telephone: (404) 562-9900
Last EDR Contact: 03/06/2017
Next Scheduled EDR Contact: 06/19/2017
Data Release Frequency: Quarterly

GOVERNMENT RECORDS SEARCHED / DATA CURRENCY TRACKING

UXO: Unexploded Ordnance Sites

A listing of unexploded ordnance site locations

Date of Government Version: 10/25/2015	Source: Department of Defense
Date Data Arrived at EDR: 01/29/2016	Telephone: 571-373-0407
Date Made Active in Reports: 04/05/2016	Last EDR Contact: 01/20/2017
Number of Days to Update: 67	Next Scheduled EDR Contact: 05/01/2017
	Data Release Frequency: Varies

DOCKET HWC: Hazardous Waste Compliance Docket Listing

A complete list of the Federal Agency Hazardous Waste Compliance Docket Facilities.

Date of Government Version: 06/02/2016	Source: Environmental Protection Agency
Date Data Arrived at EDR: 06/03/2016	Telephone: 202-564-0527
Date Made Active in Reports: 09/02/2016	Last EDR Contact: 02/24/2017
Number of Days to Update: 91	Next Scheduled EDR Contact: 06/12/2017
	Data Release Frequency: Varies

AIRS: Permitted Facilities Listing

A listing of Air Resources Management permits.

Date of Government Version: 10/31/2016	Source: Department of Environmental Protection
Date Data Arrived at EDR: 11/01/2016	Telephone: 850-921-9558
Date Made Active in Reports: 12/01/2016	Last EDR Contact: 02/27/2017
Number of Days to Update: 30	Next Scheduled EDR Contact: 05/08/2017
	Data Release Frequency: Varies

CLEANUP SITES: DEP Cleanup Sites - Contamination Locator Map Listing

This listing includes the locations of waste cleanup sites from various programs. The source of the cleanup site data includes Hazardous Waste programs, Site Investigation Section, Compliance and Enforcement Tracking, Drycleaning State Funded Cleanup Program (possibly other state funded cleanup), Storage Tank Contamination Monitoring.

Date of Government Version: 11/28/2016	Source: Department of Environmental Protection
Date Data Arrived at EDR: 11/29/2016	Telephone: 866-282-0787
Date Made Active in Reports: 01/17/2017	Last EDR Contact: 02/28/2017
Number of Days to Update: 49	Next Scheduled EDR Contact: 06/12/2017
	Data Release Frequency: Quarterly

DEDB: Ethylene Dibromide Database Results

Ethylene dibromide (EDB), a soil fumigant, that has been detected in drinking water wells. The amount found exceeds the maximum contaminant level as stated in Chapter 62-550 or 520. It is a potential threat to public health when present in drinking water.

Date of Government Version: 11/22/2016	Source: Department of Environmental Protection
Date Data Arrived at EDR: 11/29/2016	Telephone: 850-245-8335
Date Made Active in Reports: 01/17/2017	Last EDR Contact: 12/16/2016
Number of Days to Update: 49	Next Scheduled EDR Contact: 04/03/2017
	Data Release Frequency: Varies

DRYCLEANERS: Drycleaning Facilities

The Drycleaners database, maintained by the Department of Environmental Protection, provides information about permitted dry cleaner facilities.

Date of Government Version: 01/04/2017	Source: Department of Environmental Protection
Date Data Arrived at EDR: 01/25/2017	Telephone: 850-245-8927
Date Made Active in Reports: 02/15/2017	Last EDR Contact: 01/25/2017
Number of Days to Update: 21	Next Scheduled EDR Contact: 05/08/2017
	Data Release Frequency: Semi-Annually

GOVERNMENT RECORDS SEARCHED / DATA CURRENCY TRACKING

DWM CONTAM: DWM CONTAMINATED SITES

A listing of active or known sites. The listing includes sites that need cleanup but are not actively being working on because the agency currently does not have funding (primarily petroleum and drycleaning).

Date of Government Version: 09/30/2015	Source: Department of Environmental Protection
Date Data Arrived at EDR: 10/20/2015	Telephone: 850-245-7503
Date Made Active in Reports: 12/01/2015	Last EDR Contact: 03/09/2017
Number of Days to Update: 42	Next Scheduled EDR Contact: 04/24/2017
	Data Release Frequency: Varies

Financial Assurance 1: Financial Assurance Information Listing

A list of hazardous waste facilities required to provide financial assurance under RCRA.

Date of Government Version: 11/01/2016	Source: Department of Environmental Protection
Date Data Arrived at EDR: 11/03/2016	Telephone: 850-245-8793
Date Made Active in Reports: 12/01/2016	Last EDR Contact: 01/30/2017
Number of Days to Update: 28	Next Scheduled EDR Contact: 05/08/2017
	Data Release Frequency: Varies

Financial Assurance 2: Financial Assurance Information Listing

A listing of financial assurance information for solid waste facilities.

Date of Government Version: 10/26/2016	Source: Department of Environmental Protection
Date Data Arrived at EDR: 11/01/2016	Telephone: 850-245-8743
Date Made Active in Reports: 12/01/2016	Last EDR Contact: 01/30/2017
Number of Days to Update: 30	Next Scheduled EDR Contact: 05/08/2017
	Data Release Frequency: Varies

Financial Assurance 3: Financial Assurance Information Listing

A listing of financial assurance information for storage tanks sites.

Date of Government Version: 10/06/2016	Source: Department of Environmental Protection
Date Data Arrived at EDR: 11/02/2016	Telephone: 850-245-8853
Date Made Active in Reports: 12/01/2016	Last EDR Contact: 02/01/2017
Number of Days to Update: 29	Next Scheduled EDR Contact: 05/08/2017
	Data Release Frequency: Quarterly

FL Cattle Dip. Vats: Cattle Dipping Vats

From the 1910's through the 1950's, these vats were filled with an arsenic solution for the control and eradication of the cattle fever tick. Other pesticides, such as DDT, were also widely used. By State law, all cattle, horses, mules, goats, and other susceptible animals were required to be dipped every 14 days. Under certain circumstances, the arsenic and other pesticides remaining at the site may present an environmental or public health hazard.

Date of Government Version: 02/04/2005	Source: Department of Environmental Protection
Date Data Arrived at EDR: 06/29/2007	Telephone: 850-245-4444
Date Made Active in Reports: 07/11/2007	Last EDR Contact: 01/09/2017
Number of Days to Update: 12	Next Scheduled EDR Contact: 04/24/2017
	Data Release Frequency: No Update Planned

RESP PARTY: Responsible Party Sites Listing

Open, inactive and closed responsible party sites

Date of Government Version: 12/04/2016	Source: Department of Environmental Protection
Date Data Arrived at EDR: 01/05/2017	Telephone: 850-245-8758
Date Made Active in Reports: 01/18/2017	Last EDR Contact: 01/05/2017
Number of Days to Update: 13	Next Scheduled EDR Contact: 04/17/2017
	Data Release Frequency: Quarterly

SITE INV SITES: Site Investigation Section Sites Listing

Statewide coverage of Site Investigation Section (SIS) sites. Site Investigation is a Section within the Bureau of Waste Cleanup, Division of Waste Management. SIS provides technical support to FDEP District Waste Cleanup Programs and conducts contamination assessments throughout the state.

GOVERNMENT RECORDS SEARCHED / DATA CURRENCY TRACKING

Date of Government Version: 11/18/2016
Date Data Arrived at EDR: 11/22/2016
Date Made Active in Reports: 01/18/2017
Number of Days to Update: 57

Source: Department of Environmental Protection
Telephone: 850-245-8953
Last EDR Contact: 02/22/2017
Next Scheduled EDR Contact: 06/05/2017
Data Release Frequency: Quarterly

TIER 2: Tier 2 Facility Listing

A listing of facilities which store or manufacture hazardous materials that submit a chemical inventory report.

Date of Government Version: 12/31/2015
Date Data Arrived at EDR: 07/01/2016
Date Made Active in Reports: 08/12/2016
Number of Days to Update: 42

Source: Department of Environmental Protection
Telephone: 850-413-9970
Last EDR Contact: 03/13/2017
Next Scheduled EDR Contact: 06/26/2017
Data Release Frequency: Varies

UIC: Underground Injection Wells Database Listing

A listing of Class I wells. Class I wells are used to inject hazardous waste, nonhazardous waste, or municipal waste below the lowermost USDW.

Date of Government Version: 01/24/2017
Date Data Arrived at EDR: 01/27/2017
Date Made Active in Reports: 02/16/2017
Number of Days to Update: 20

Source: Department of Environmental Protection
Telephone: 850-245-8655
Last EDR Contact: 01/23/2017
Next Scheduled EDR Contact: 05/08/2017
Data Release Frequency: Varies

WASTEWATER: Wastewater Facility Regulation Database

Domestic and industrial wastewater facilities.

Date of Government Version: 11/01/2016
Date Data Arrived at EDR: 11/08/2016
Date Made Active in Reports: 12/01/2016
Number of Days to Update: 23

Source: Department of Environmental Protection
Telephone: 850-245-8600
Last EDR Contact: 02/07/2017
Next Scheduled EDR Contact: 05/22/2017
Data Release Frequency: Quarterly

ECHO: Enforcement & Compliance History Information

ECHO provides integrated compliance and enforcement information for about 800,000 regulated facilities nationwide.

Date of Government Version: 12/11/2016
Date Data Arrived at EDR: 12/20/2016
Date Made Active in Reports: 02/17/2017
Number of Days to Update: 59

Source: Environmental Protection Agency
Telephone: 202-564-2280
Last EDR Contact: 12/20/2016
Next Scheduled EDR Contact: 04/03/2017
Data Release Frequency: Quarterly

FUELS PROGRAM: EPA Fuels Program Registered Listing

This listing includes facilities that are registered under the Part 80 (Code of Federal Regulations) EPA Fuels Programs. All companies now are required to submit new and updated registrations.

Date of Government Version: 11/21/2016
Date Data Arrived at EDR: 11/22/2016
Date Made Active in Reports: 02/03/2017
Number of Days to Update: 73

Source: EPA
Telephone: 800-385-6164
Last EDR Contact: 02/22/2017
Next Scheduled EDR Contact: 06/05/2017
Data Release Frequency: Quarterly

ABANDONED MINES: Abandoned Mines

An inventory of land and water impacted by past mining (primarily coal mining) is maintained by OSMRE to provide information needed to implement the Surface Mining Control and Reclamation Act of 1977 (SMCRA). The inventory contains information on the location, type, and extent of AML impacts, as well as, information on the cost associated with the reclamation of those problems. The inventory is based upon field surveys by State, Tribal, and OSMRE program officials. It is dynamic to the extent that it is modified as new problems are identified and existing problems are reclaimed.

GOVERNMENT RECORDS SEARCHED / DATA CURRENCY TRACKING

Date of Government Version: 06/09/2016
Date Data Arrived at EDR: 06/13/2016
Date Made Active in Reports: 09/02/2016
Number of Days to Update: 81

Source: Department of Interior
Telephone: 202-208-2609
Last EDR Contact: 03/13/2017
Next Scheduled EDR Contact: 06/26/2017
Data Release Frequency: Quarterly

EDR HIGH RISK HISTORICAL RECORDS

EDR Exclusive Records

EDR MGP: EDR Proprietary Manufactured Gas Plants

The EDR Proprietary Manufactured Gas Plant Database includes records of coal gas plants (manufactured gas plants) compiled by EDR's researchers. Manufactured gas sites were used in the United States from the 1800's to 1950's to produce a gas that could be distributed and used as fuel. These plants used whale oil, rosin, coal, or a mixture of coal, oil, and water that also produced a significant amount of waste. Many of the byproducts of the gas production, such as coal tar (oily waste containing volatile and non-volatile chemicals), sludges, oils and other compounds are potentially hazardous to human health and the environment. The byproduct from this process was frequently disposed of directly at the plant site and can remain or spread slowly, serving as a continuous source of soil and groundwater contamination.

Date of Government Version: N/A
Date Data Arrived at EDR: N/A
Date Made Active in Reports: N/A
Number of Days to Update: N/A

Source: EDR, Inc.
Telephone: N/A
Last EDR Contact: N/A
Next Scheduled EDR Contact: N/A
Data Release Frequency: No Update Planned

EDR Hist Auto: EDR Exclusive Historic Gas Stations

EDR has searched selected national collections of business directories and has collected listings of potential gas station/filling station/service station sites that were available to EDR researchers. EDR's review was limited to those categories of sources that might, in EDR's opinion, include gas station/filling station/service station establishments. The categories reviewed included, but were not limited to gas, gas station, gasoline station, filling station, auto, automobile repair, auto service station, service station, etc. This database falls within a category of information EDR classifies as "High Risk Historical Records", or HRHR. EDR's HRHR effort presents unique and sometimes proprietary data about past sites and operations that typically create environmental concerns, but may not show up in current government records searches.

Date of Government Version: N/A
Date Data Arrived at EDR: N/A
Date Made Active in Reports: N/A
Number of Days to Update: N/A

Source: EDR, Inc.
Telephone: N/A
Last EDR Contact: N/A
Next Scheduled EDR Contact: N/A
Data Release Frequency: Varies

EDR Hist Cleaner: EDR Exclusive Historic Dry Cleaners

EDR has searched selected national collections of business directories and has collected listings of potential dry cleaner sites that were available to EDR researchers. EDR's review was limited to those categories of sources that might, in EDR's opinion, include dry cleaning establishments. The categories reviewed included, but were not limited to dry cleaners, cleaners, laundry, laundromat, cleaning/laundry, wash & dry etc. This database falls within a category of information EDR classifies as "High Risk Historical Records", or HRHR. EDR's HRHR effort presents unique and sometimes proprietary data about past sites and operations that typically create environmental concerns, but may not show up in current government records searches.

Date of Government Version: N/A
Date Data Arrived at EDR: N/A
Date Made Active in Reports: N/A
Number of Days to Update: N/A

Source: EDR, Inc.
Telephone: N/A
Last EDR Contact: N/A
Next Scheduled EDR Contact: N/A
Data Release Frequency: Varies

EDR RECOVERED GOVERNMENT ARCHIVES

Exclusive Recovered Govt. Archives

GOVERNMENT RECORDS SEARCHED / DATA CURRENCY TRACKING

RGA HWS: Recovered Government Archive State Hazardous Waste Facilities List

The EDR Recovered Government Archive State Hazardous Waste database provides a list of SHWS incidents derived from historical databases and includes many records that no longer appear in current government lists. Compiled from Records formerly available from the Department of Environmental Protection in Florida.

Date of Government Version: N/A	Source: Department of Environmental Protection
Date Data Arrived at EDR: 07/01/2013	Telephone: N/A
Date Made Active in Reports: 12/30/2013	Last EDR Contact: 06/01/2012
Number of Days to Update: 182	Next Scheduled EDR Contact: N/A
	Data Release Frequency: Varies

RGA LF: Recovered Government Archive Solid Waste Facilities List

The EDR Recovered Government Archive Landfill database provides a list of landfills derived from historical databases and includes many records that no longer appear in current government lists. Compiled from Records formerly available from the Department of Environmental Protection in Florida.

Date of Government Version: N/A	Source: Department of Environmental Protection
Date Data Arrived at EDR: 07/01/2013	Telephone: N/A
Date Made Active in Reports: 01/10/2014	Last EDR Contact: 06/01/2012
Number of Days to Update: 193	Next Scheduled EDR Contact: N/A
	Data Release Frequency: Varies

RGA LUST: Recovered Government Archive Leaking Underground Storage Tank

The EDR Recovered Government Archive Leaking Underground Storage Tank database provides a list of LUST incidents derived from historical databases and includes many records that no longer appear in current government lists. Compiled from Records formerly available from the Department of Environmental Protection in Florida.

Date of Government Version: N/A	Source: Department of Environmental Protection
Date Data Arrived at EDR: 07/01/2013	Telephone: N/A
Date Made Active in Reports: 12/30/2013	Last EDR Contact: 06/01/2012
Number of Days to Update: 182	Next Scheduled EDR Contact: N/A
	Data Release Frequency: Varies

COUNTY RECORDS

ALACHUA COUNTY:

Facility List

List of all regulated facilities in Alachua County.

Date of Government Version: 04/01/2016	Source: Alachua County Environmental Protection Department
Date Data Arrived at EDR: 04/05/2016	Telephone: 352-264-6800
Date Made Active in Reports: 06/07/2016	Last EDR Contact: 12/23/2016
Number of Days to Update: 63	Next Scheduled EDR Contact: 04/10/2017
	Data Release Frequency: Annually

BROWARD COUNTY:

Aboveground Storage Tanks

Aboveground storage tank locations in Broward County.

Date of Government Version: 06/03/2016	Source: Broward County Environmental Protection Department
Date Data Arrived at EDR: 08/31/2016	Telephone: 954-818-7509
Date Made Active in Reports: 10/03/2016	Last EDR Contact: 02/27/2017
Number of Days to Update: 33	Next Scheduled EDR Contact: 06/12/2017
	Data Release Frequency: Varies

Semi-Annual Inventory Report on Contaminated Locations

Early Detection Incentive/Environmental Assessment Remediation. This report monitors the status and remediation progress of known contaminated locations within Broward County. Sites listed by the US EPA, the Florida Department of Environmental Protection, and sites licensed for contamination assessment and cleanup by the Division of Pollution Prevention and Remediation Programs of the Department.

GOVERNMENT RECORDS SEARCHED / DATA CURRENCY TRACKING

Date of Government Version: 11/28/2016
Date Data Arrived at EDR: 11/29/2016
Date Made Active in Reports: 01/17/2017
Number of Days to Update: 49

Source: Broward County Environmental Protection Department
Telephone: 954-818-7509
Last EDR Contact: 02/28/2017
Next Scheduled EDR Contact: 06/12/2017
Data Release Frequency: Semi-Annually

Hazardous Material Sites

HM sites use or store greater than 25 gallons of hazardous materials per month.

Date of Government Version: 06/03/2016
Date Data Arrived at EDR: 08/31/2016
Date Made Active in Reports: 10/03/2016
Number of Days to Update: 33

Source: Broward County Environmental Protection Department
Telephone: 954-818-7509
Last EDR Contact: 02/27/2017
Next Scheduled EDR Contact: 06/12/2017
Data Release Frequency: Annually

Notice Of Violations Sites

NOV facilities have received a notice of violation letter under the Broward County Chapter 27 Code.

Date of Government Version: 06/03/2016
Date Data Arrived at EDR: 08/31/2016
Date Made Active in Reports: 10/03/2016
Number of Days to Update: 33

Source: Broward County Environmental Protection Department
Telephone: 954-818-7509
Last EDR Contact: 01/11/2017
Next Scheduled EDR Contact: 06/12/2017
Data Release Frequency: Annually

Underground Storage Tanks

All known regulated storage tanks within Broward County, including those tanks that have been closed

Date of Government Version: 06/03/2016
Date Data Arrived at EDR: 08/31/2016
Date Made Active in Reports: 10/03/2016
Number of Days to Update: 33

Source: Broward County Environmental Protection Department
Telephone: 954-818-7509
Last EDR Contact: 01/11/2017
Next Scheduled EDR Contact: 03/13/2017
Data Release Frequency: Annually

HILLSBOROUGH COUNTY:

Hillsborough County LF

Hillsborough county landfill sites.

Date of Government Version: 10/09/2015
Date Data Arrived at EDR: 10/13/2015
Date Made Active in Reports: 11/20/2015
Number of Days to Update: 38

Source: Hillsborough County Environmental Protection Commission
Telephone: 813-622-2600
Last EDR Contact: 01/09/2017
Next Scheduled EDR Contact: 04/24/2017
Data Release Frequency: Varies

MIAMI-DADE COUNTY:

Air Permit Sites

Facilities that release or have a potential to release pollutants.

Date of Government Version: 11/29/2016
Date Data Arrived at EDR: 12/01/2016
Date Made Active in Reports: 01/17/2017
Number of Days to Update: 47

Source: Department of Environmental Resources Management
Telephone: 305-372-6755
Last EDR Contact: 02/28/2017
Next Scheduled EDR Contact: 06/12/2017
Data Release Frequency: Semi-Annually

Liquid Waste Transporter List

The Liquid Waste Transporter permit regulates the transportation of various types of liquid and solid waste, including hazardous waste, waste oil and oily waste waters, septic and grease trap waste, biomedical waste, spent radiator fluid, photo chemical waste, dry sewage sludge, and other types of non-hazardous industrial waste. The Liquid Waste Transporter permits needed to protect the environment and the public from improperly handled and transported waste.

GOVERNMENT RECORDS SEARCHED / DATA CURRENCY TRACKING

Date of Government Version: 11/29/2016
Date Data Arrived at EDR: 12/01/2016
Date Made Active in Reports: 02/15/2017
Number of Days to Update: 76

Source: DERM
Telephone: 305-372-6755
Last EDR Contact: 02/28/2017
Next Scheduled EDR Contact: 06/12/2017
Data Release Frequency: Quarterly

Grease Trap Sites

Any non-residential facility that discharges waste to a sanitary sewer.

Date of Government Version: 11/29/2016
Date Data Arrived at EDR: 12/01/2016
Date Made Active in Reports: 01/17/2017
Number of Days to Update: 47

Source: Dade County Dept. of Env. Resources Mgmt.
Telephone: 305-372-6508
Last EDR Contact: 02/28/2017
Next Scheduled EDR Contact: 06/12/2017
Data Release Frequency: Semi-Annually

Marine Facilities Operating Permit

What is this permit used for? Miami-Dade County Ordinance 89-104 and Section 24-18 of the Code of Miami-Dade County require the following types of marine facilities to obtain annual operating permits from DERM: All recreational boat docking facilities with ten (10) or more boat slips, moorings, davit spaces, and vessel tie-up spaces. All boat storage facilities contiguous to tidal waters in Miami-Dade County with ten (10) or more dry storage spaces including boatyards and boat manufacturing facilities.

Date of Government Version: 11/29/2016
Date Data Arrived at EDR: 12/01/2016
Date Made Active in Reports: 01/17/2017
Number of Days to Update: 47

Source: DERM
Telephone: 305-372-3576
Last EDR Contact: 02/28/2017
Next Scheduled EDR Contact: 06/12/2017
Data Release Frequency: Quarterly

Miami River Enforcement

The Miami River Enforcement database files were created for facilities and in some instances vessels that were inspected by a workgroup within the Department that was identified as the Miami River Enforcement Group. The files do not all necessarily reflect enforcement cases and some were created for locations that were permitted by other Sections within the Department.

Date of Government Version: 06/05/2013
Date Data Arrived at EDR: 06/06/2013
Date Made Active in Reports: 08/06/2013
Number of Days to Update: 61

Source: DERM
Telephone: 305-372-3576
Last EDR Contact: 02/28/2017
Next Scheduled EDR Contact: 06/12/2017
Data Release Frequency: Quarterly

Hazardous Waste Sites

Sites with the potential to generate waste

Date of Government Version: 11/29/2016
Date Data Arrived at EDR: 12/01/2016
Date Made Active in Reports: 01/17/2017
Number of Days to Update: 47

Source: Dade County Department of Environmental Resources Management
Telephone: 305-372-6755
Last EDR Contact: 02/28/2017
Next Scheduled EDR Contact: 06/12/2017
Data Release Frequency: Semi-Annually

Industrial Waste Type 2-4 Sites

IW2s are facilities having reclaim or recycling systems with no discharges, aboveground holding tanks or spill prevention and countermeasure plans. IW4s are facilities that discharge an effluent to the ground.

Date of Government Version: 11/29/2016
Date Data Arrived at EDR: 12/01/2016
Date Made Active in Reports: 01/17/2017
Number of Days to Update: 47

Source: Department of Environmental Resources Management
Telephone: 305-372-6700
Last EDR Contact: 02/28/2017
Next Scheduled EDR Contact: 06/12/2017
Data Release Frequency: Semi-Annually

GOVERNMENT RECORDS SEARCHED / DATA CURRENCY TRACKING

Industrial Waste Type 5 Sites

Generally these facilities fall under the category of "conditionally exempt small quantity generator" or "small quantity generator".

Date of Government Version: 11/29/2016
Date Data Arrived at EDR: 12/01/2016
Date Made Active in Reports: 01/17/2017
Number of Days to Update: 47

Source: Department of Environmental Resources Management
Telephone: 305-372-6700
Last EDR Contact: 02/28/2017
Next Scheduled EDR Contact: 06/12/2017
Data Release Frequency: Semi-Annually

Industrial Waste Type 6

Permits issued to those non-residential land uses located within the major drinking water wellfield protection areas that are not served by sanitary sewers. These facilities do not handle hazardous materials but are regulated because of the env. sensitivity of the areas where they are located.

Date of Government Version: 11/29/2016
Date Data Arrived at EDR: 12/01/2016
Date Made Active in Reports: 01/17/2017
Number of Days to Update: 47

Source: Department of Environmental Resources Management
Telephone: 305-372-6700
Last EDR Contact: 02/28/2017
Next Scheduled EDR Contact: 06/12/2017
Data Release Frequency: Semi-Annually

Industrial Waste Permit Sites

Facilities that either generate more than 25,000 of wastewater per day to sanitary sewers or are pre-defined by EPA.

Date of Government Version: 11/29/2016
Date Data Arrived at EDR: 12/01/2016
Date Made Active in Reports: 01/17/2017
Number of Days to Update: 47

Source: Department of Environmental Resources Management
Telephone: 305-372-6700
Last EDR Contact: 02/28/2017
Next Scheduled EDR Contact: 06/12/2017
Data Release Frequency: Semi-Annually

Enforcement Case Tracking System Sites

Enforcement cases monitored by the Dade County Department of Environmental Resources Management.

Date of Government Version: 11/29/2016
Date Data Arrived at EDR: 12/01/2016
Date Made Active in Reports: 01/17/2017
Number of Days to Update: 47

Source: Department of Environmental Resources Management
Telephone: 305-372-6755
Last EDR Contact: 02/28/2017
Next Scheduled EDR Contact: 06/12/2017
Data Release Frequency: Semi-Annually

Fuel Spills Cases

DERM documents fuel spills of sites that are not in a state program.

Date of Government Version: 01/08/2009
Date Data Arrived at EDR: 01/13/2009
Date Made Active in Reports: 02/05/2009
Number of Days to Update: 23

Source: Department of Environmental Resources Management
Telephone: 305-372-6755
Last EDR Contact: 02/28/2017
Next Scheduled EDR Contact: 06/12/2017
Data Release Frequency: Semi-Annually

Storage Tanks

A listing of aboveground and underground storage tank site locations.

Date of Government Version: 11/29/2016
Date Data Arrived at EDR: 12/01/2016
Date Made Active in Reports: 01/18/2017
Number of Days to Update: 48

Source: Department of Environmental Resource Management
Telephone: 305-372-6700
Last EDR Contact: 02/28/2017
Next Scheduled EDR Contact: 06/12/2017
Data Release Frequency: Semi-Annually

PALM BEACH COUNTY:

GOVERNMENT RECORDS SEARCHED / DATA CURRENCY TRACKING

Palm Beach County LF

Palm Beach County Inventory of Solid Waste Sites.

Date of Government Version: 09/01/2011
Date Data Arrived at EDR: 09/20/2011
Date Made Active in Reports: 10/10/2011
Number of Days to Update: 20

Source: Palm Beach County Solid Waste Authority
Telephone: 561-640-4000
Last EDR Contact: 12/15/2016
Next Scheduled EDR Contact: 03/27/2017
Data Release Frequency: Varies

OTHER DATABASE(S)

Depending on the geographic area covered by this report, the data provided in these specialty databases may or may not be complete. For example, the existence of wetlands information data in a specific report does not mean that all wetlands in the area covered by the report are included. Moreover, the absence of any reported wetlands information does not necessarily mean that wetlands do not exist in the area covered by the report.

CT MANIFEST: Hazardous Waste Manifest Data

Facility and manifest data. Manifest is a document that lists and tracks hazardous waste from the generator through transporters to a tsd facility.

Date of Government Version: 07/30/2013
Date Data Arrived at EDR: 08/19/2013
Date Made Active in Reports: 10/03/2013
Number of Days to Update: 45

Source: Department of Energy & Environmental Protection
Telephone: 860-424-3375
Last EDR Contact: 11/11/2016
Next Scheduled EDR Contact: 02/27/2017
Data Release Frequency: No Update Planned

NJ MANIFEST: Manifest Information

Hazardous waste manifest information.

Date of Government Version: 12/31/2015
Date Data Arrived at EDR: 09/29/2016
Date Made Active in Reports: 01/03/2017
Number of Days to Update: 96

Source: Department of Environmental Protection
Telephone: N/A
Last EDR Contact: 01/09/2017
Next Scheduled EDR Contact: 04/24/2017
Data Release Frequency: Annually

NY MANIFEST: Facility and Manifest Data

Manifest is a document that lists and tracks hazardous waste from the generator through transporters to a TSD facility.

Date of Government Version: 01/30/2017
Date Data Arrived at EDR: 02/01/2017
Date Made Active in Reports: 02/13/2017
Number of Days to Update: 12

Source: Department of Environmental Conservation
Telephone: 518-402-8651
Last EDR Contact: 02/01/2017
Next Scheduled EDR Contact: 05/08/2017
Data Release Frequency: Annually

PA MANIFEST: Manifest Information

Hazardous waste manifest information.

Date of Government Version: 12/31/2015
Date Data Arrived at EDR: 07/22/2016
Date Made Active in Reports: 11/22/2016
Number of Days to Update: 123

Source: Department of Environmental Protection
Telephone: 717-783-8990
Last EDR Contact: 01/12/2017
Next Scheduled EDR Contact: 05/01/2017
Data Release Frequency: Annually

RI MANIFEST: Manifest information

Hazardous waste manifest information

Date of Government Version: 12/31/2013
Date Data Arrived at EDR: 06/19/2015
Date Made Active in Reports: 07/15/2015
Number of Days to Update: 26

Source: Department of Environmental Management
Telephone: 401-222-2797
Last EDR Contact: 02/21/2017
Next Scheduled EDR Contact: 06/05/2017
Data Release Frequency: Annually

GOVERNMENT RECORDS SEARCHED / DATA CURRENCY TRACKING

WI MANIFEST: Manifest Information

Hazardous waste manifest information.

Date of Government Version: 12/31/2015

Date Data Arrived at EDR: 04/14/2016

Date Made Active in Reports: 06/03/2016

Number of Days to Update: 50

Source: Department of Natural Resources

Telephone: N/A

Last EDR Contact: 03/13/2017

Next Scheduled EDR Contact: 06/26/2017

Data Release Frequency: Annually

Oil/Gas Pipelines

Source: PennWell Corporation

Petroleum Bundle (Crude Oil, Refined Products, Petrochemicals, Gas Liquids (LPG/NGL), and Specialty Gases (Miscellaneous)) N = Natural Gas Bundle (Natural Gas, Gas Liquids (LPG/NGL), and Specialty Gases (Miscellaneous)). This map includes information copyrighted by PennWell Corporation. This information is provided on a best effort basis and PennWell Corporation does not guarantee its accuracy nor warrant its fitness for any particular purpose. Such information has been reprinted with the permission of PennWell.

Electric Power Transmission Line Data

Source: PennWell Corporation

This map includes information copyrighted by PennWell Corporation. This information is provided on a best effort basis and PennWell Corporation does not guarantee its accuracy nor warrant its fitness for any particular purpose. Such information has been reprinted with the permission of PennWell.

Sensitive Receptors: There are individuals deemed sensitive receptors due to their fragile immune systems and special sensitivity to environmental discharges. These sensitive receptors typically include the elderly, the sick, and children. While the location of all sensitive receptors cannot be determined, EDR indicates those buildings and facilities - schools, daycares, hospitals, medical centers, and nursing homes - where individuals who are sensitive receptors are likely to be located.

AHA Hospitals:

Source: American Hospital Association, Inc.

Telephone: 312-280-5991

The database includes a listing of hospitals based on the American Hospital Association's annual survey of hospitals.

Medical Centers: Provider of Services Listing

Source: Centers for Medicare & Medicaid Services

Telephone: 410-786-3000

A listing of hospitals with Medicare provider number, produced by Centers of Medicare & Medicaid Services, a federal agency within the U.S. Department of Health and Human Services.

Nursing Homes

Source: National Institutes of Health

Telephone: 301-594-6248

Information on Medicare and Medicaid certified nursing homes in the United States.

Public Schools

Source: National Center for Education Statistics

Telephone: 202-502-7300

The National Center for Education Statistics' primary database on elementary and secondary public education in the United States. It is a comprehensive, annual, national statistical database of all public elementary and secondary schools and school districts, which contains data that are comparable across all states.

Private Schools

Source: National Center for Education Statistics

Telephone: 202-502-7300

The National Center for Education Statistics' primary database on private school locations in the United States.

Daycare Centers: Department of Children & Families

Source: Provider Information

Telephone: 850-488-4900

Flood Zone Data: This data was obtained from the Federal Emergency Management Agency (FEMA). It depicts 100-year and 500-year flood zones as defined by FEMA. It includes the National Flood Hazard Layer (NFHL) which incorporates Flood Insurance Rate Map (FIRM) data and Q3 data from FEMA in areas not covered by NFHL.

Source: FEMA

Telephone: 877-336-2627

Date of Government Version: 2003, 2015

GOVERNMENT RECORDS SEARCHED / DATA CURRENCY TRACKING

NWI: National Wetlands Inventory. This data, available in select counties across the country, was obtained by EDR in 2002, 2005 and 2010 from the U.S. Fish and Wildlife Service.

State Wetlands Data: Wetlands Inventory
Source: Department of Environmental Protection
Telephone: 850-245-8238

Current USGS 7.5 Minute Topographic Map
Source: U.S. Geological Survey

STREET AND ADDRESS INFORMATION

© 2015 TomTom North America, Inc. All rights reserved. This material is proprietary and the subject of copyright protection and other intellectual property rights owned by or licensed to Tele Atlas North America, Inc. The use of this material is subject to the terms of a license agreement. You will be held liable for any unauthorized copying or disclosure of this material.

GEOCHECK[®] - PHYSICAL SETTING SOURCE ADDENDUM

TARGET PROPERTY ADDRESS

PROPOSED NORTH BAY VILLAGE RESIDENTIAL BUILDING
7914 WEST DRIVE
MIAMI BEACH, FL 33141

TARGET PROPERTY COORDINATES

Latitude (North):	25.850582 - 25° 51' 2.10"
Longitude (West):	80.160239 - 80° 9' 36.86"
Universal Transverse Mercator:	Zone 17
UTM X (Meters):	584150.8
UTM Y (Meters):	2859244.0
Elevation:	1 ft. above sea level

USGS TOPOGRAPHIC MAP

Target Property Map:	5655644 MIAMI, FL
Version Date:	2012

EDR's GeoCheck Physical Setting Source Addendum is provided to assist the environmental professional in forming an opinion about the impact of potential contaminant migration.

Assessment of the impact of contaminant migration generally has two principal investigative components:

1. Groundwater flow direction, and
2. Groundwater flow velocity.

Groundwater flow direction may be impacted by surface topography, hydrology, hydrogeology, characteristics of the soil, and nearby wells. Groundwater flow velocity is generally impacted by the nature of the geologic strata.

GEOCHECK® - PHYSICAL SETTING SOURCE SUMMARY

GROUNDWATER FLOW DIRECTION INFORMATION

Groundwater flow direction for a particular site is best determined by a qualified environmental professional using site-specific well data. If such data is not reasonably ascertainable, it may be necessary to rely on other sources of information, such as surface topographic information, hydrologic information, hydrogeologic data collected on nearby properties, and regional groundwater flow information (from deep aquifers).

TOPOGRAPHIC INFORMATION

Surface topography may be indicative of the direction of surficial groundwater flow. This information can be used to assist the environmental professional in forming an opinion about the impact of nearby contaminated properties or, should contamination exist on the target property, what downgradient sites might be impacted.

TARGET PROPERTY TOPOGRAPHY

General Topographic Gradient: General North

SURROUNDING TOPOGRAPHY: ELEVATION PROFILES

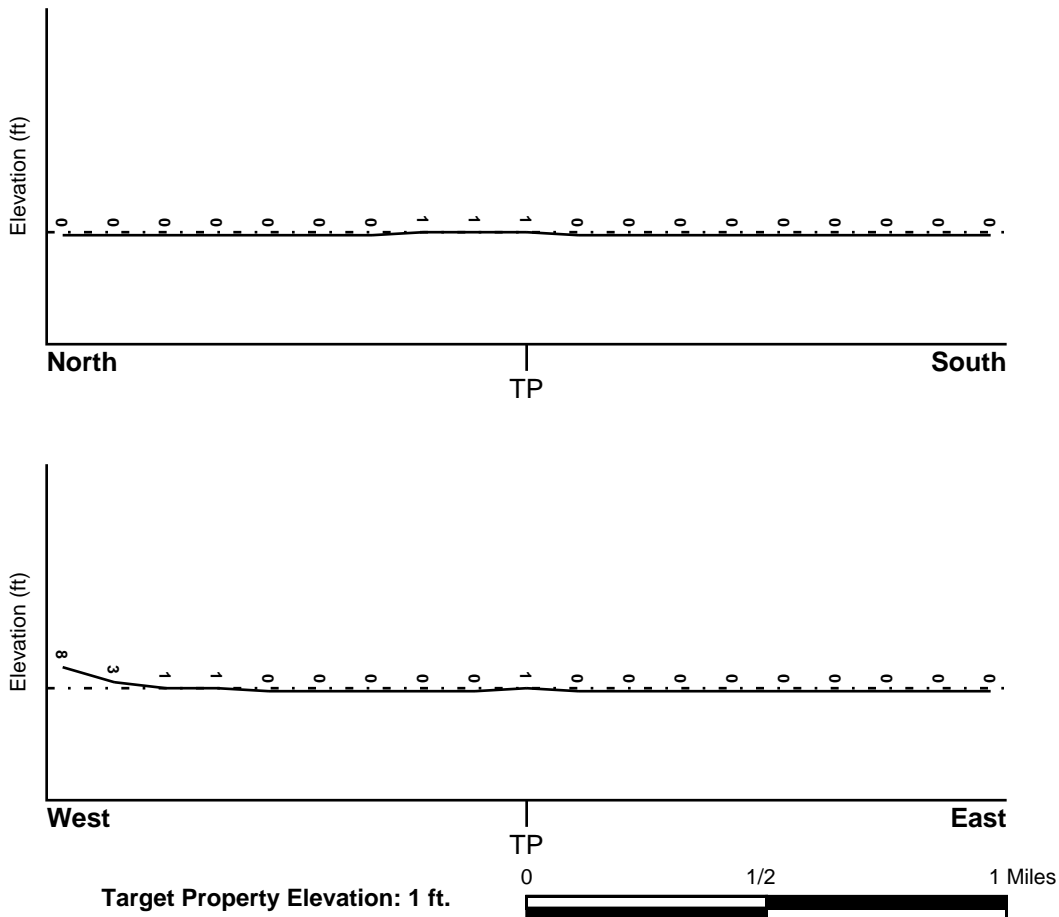

Source: Topography has been determined from the USGS 7.5' Digital Elevation Model and should be evaluated on a relative (not an absolute) basis. Relative elevation information between sites of close proximity should be field verified.

GEOCHECK® - PHYSICAL SETTING SOURCE SUMMARY

HYDROLOGIC INFORMATION

Surface water can act as a hydrologic barrier to groundwater flow. Such hydrologic information can be used to assist the environmental professional in forming an opinion about the impact of nearby contaminated properties or, should contamination exist on the target property, what downgradient sites might be impacted.

Refer to the Physical Setting Source Map following this summary for hydrologic information (major waterways and bodies of water).

FEMA FLOOD ZONE

<u>Flood Plain Panel at Target Property</u>	<u>FEMA Source Type</u>
12086C0306L	FEMA FIRM Flood data
<u>Additional Panels in search area:</u>	<u>FEMA Source Type</u>
12086C0307L	FEMA FIRM Flood data
12086C0308L	FEMA FIRM Flood data
12086C0309L	FEMA FIRM Flood data

NATIONAL WETLAND INVENTORY

<u>NWI Quad at Target Property</u>	<u>NWI Electronic Data Coverage</u>
MIAMI	YES - refer to the Overview Map and Detail Map

HYDROGEOLOGIC INFORMATION

Hydrogeologic information obtained by installation of wells on a specific site can often be an indicator of groundwater flow direction in the immediate area. Such hydrogeologic information can be used to assist the environmental professional in forming an opinion about the impact of nearby contaminated properties or, should contamination exist on the target property, what downgradient sites might be impacted.

Site-Specific Hydrogeological Data*:

Search Radius:	1.25 miles
Status:	Not found

AQUIFLOW®

Search Radius: 1.000 Mile.

EDR has developed the AQUIFLOW Information System to provide data on the general direction of groundwater flow at specific points. EDR has reviewed reports submitted by environmental professionals to regulatory authorities at select sites and has extracted the date of the report, groundwater flow direction as determined hydrogeologically, and the depth to water table.

<u>MAP ID</u>	<u>LOCATION FROM TP</u>	<u>GENERAL DIRECTION GROUNDWATER FLOW</u>
1	1/4 - 1/2 Mile ESE	N

For additional site information, refer to Physical Setting Source Map Findings.

GEOCHECK® - PHYSICAL SETTING SOURCE SUMMARY

GROUNDWATER FLOW VELOCITY INFORMATION

Groundwater flow velocity information for a particular site is best determined by a qualified environmental professional using site specific geologic and soil strata data. If such data are not reasonably ascertainable, it may be necessary to rely on other sources of information, including geologic age identification, rock stratigraphic unit and soil characteristics data collected on nearby properties and regional soil information. In general, contaminant plumes move more quickly through sandy-gravelly types of soils than silty-clayey types of soils.

GEOLOGIC INFORMATION IN GENERAL AREA OF TARGET PROPERTY

Geologic information can be used by the environmental professional in forming an opinion about the relative speed at which contaminant migration may be occurring.

ROCK STRATIGRAPHIC UNIT

Era: Cenozoic
System: Quaternary
Series: Pleistocene
Code: Qp (*decoded above as Era, System & Series*)

GEOLOGIC AGE IDENTIFICATION

Category: Stratified Sequence

Geologic Age and Rock Stratigraphic Unit Source: P.G. Schruben, R.E. Arndt and W.J. Bawiec, Geology of the Conterminous U.S. at 1:2,500,000 Scale - a digital representation of the 1974 P.B. King and H.M. Beikman Map, USGS Digital Data Series DDS - 11 (1994).

SSURGO SOIL MAP - 4879564.2s

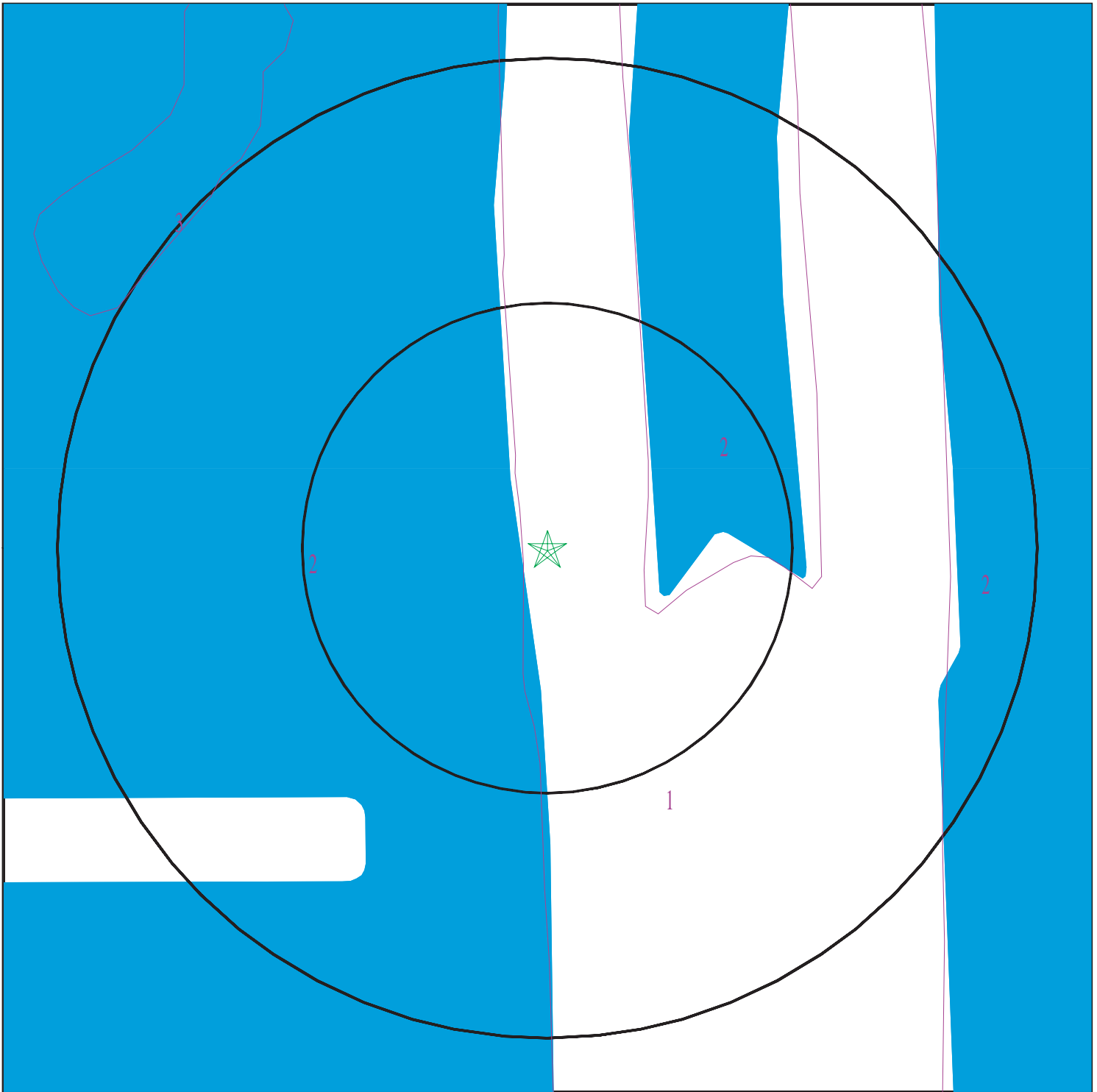

- ★ Target Property
- SSURGO Soil
- Water



SITE NAME: Proposed North Bay Village Residential Building
ADDRESS: 7914 West Drive
Miami Beach FL 33141
LAT/LONG: 25.850582 / 80.160239

CLIENT: Universal Engineering Sciences
CONTACT: Leigh Marshallsay
INQUIRY #: 4879564.2s
DATE: March 15, 2017 10:07 am

GEOCHECK® - PHYSICAL SETTING SOURCE SUMMARY

DOMINANT SOIL COMPOSITION IN GENERAL AREA OF TARGET PROPERTY

The U.S. Department of Agriculture's (USDA) Soil Conservation Service (SCS) leads the National Cooperative Soil Survey (NCSS) and is responsible for collecting, storing, maintaining and distributing soil survey information for privately owned lands in the United States. A soil map in a soil survey is a representation of soil patterns in a landscape. The following information is based on Soil Conservation Service SSURGO data.

Soil Map ID: 1

Soil Component Name: Urban land

Soil Surface Texture: variable

Hydrologic Group: Class D - Very slow infiltration rates. Soils are clayey, have a high water table, or are shallow to an impervious layer.

Soil Drainage Class:
Hydric Status: Not hydric

Corrosion Potential - Uncoated Steel: Not Reported

Depth to Bedrock Min: > 0 inches

Depth to Watertable Min: > 0 inches

Soil Layer Information							
Layer	Boundary		Soil Texture Class	Classification		Saturated hydraulic conductivity micro m/sec	Soil Reaction (pH)
	Upper	Lower		AASHTO Group	Unified Soil		
1	0 inches	59 inches	variable	Not reported	Not reported	Max: Min:	Max: Min:

Soil Map ID: 2

Soil Component Name: Water

Soil Surface Texture: water

Hydrologic Group: Class D - Very slow infiltration rates. Soils are clayey, have a high water table, or are shallow to an impervious layer.

Soil Drainage Class:
Hydric Status: Not hydric

Corrosion Potential - Uncoated Steel: Not Reported

Depth to Bedrock Min: > 0 inches

Depth to Watertable Min: > 0 inches

GEOCHECK® - PHYSICAL SETTING SOURCE SUMMARY

Soil Layer Information							
Layer	Boundary		Soil Texture Class	Classification		Saturated hydraulic conductivity micro m/sec	Soil Reaction (pH)
	Upper	Lower		AASHTO Group	Unified Soil		
1	0 inches	0 inches	water	Not reported	Not reported	Max: Min:	Max: Min:

Soil Map ID: 3

Soil Component Name: Water

Soil Surface Texture: water

Hydrologic Group: Class A - High infiltration rates. Soils are deep, well drained to excessively drained sands and gravels.

Soil Drainage Class: Well drained

Hydric Status: Not hydric

Corrosion Potential - Uncoated Steel: Not Reported

Depth to Bedrock Min: > 0 inches

Depth to Watertable Min: > 0 inches

No Layer Information available.

LOCAL / REGIONAL WATER AGENCY RECORDS

EDR Local/Regional Water Agency records provide water well information to assist the environmental professional in assessing sources that may impact ground water flow direction, and in forming an opinion about the impact of contaminant migration on nearby drinking water wells.

WELL SEARCH DISTANCE INFORMATION

<u>DATABASE</u>	<u>SEARCH DISTANCE (miles)</u>
Federal USGS	1.000
Federal FRDS PWS	Nearest PWS within 1 mile
State Database	1.000

GEOCHECK® - PHYSICAL SETTING SOURCE SUMMARY

FEDERAL USGS WELL INFORMATION

<u>MAP ID</u>	<u>WELL ID</u>	<u>LOCATION FROM TP</u>
No Wells Found		

FEDERAL FRDS PUBLIC WATER SUPPLY SYSTEM INFORMATION

<u>MAP ID</u>	<u>WELL ID</u>	<u>LOCATION FROM TP</u>
No PWS System Found		

Note: PWS System location is not always the same as well location.

STATE DATABASE WELL INFORMATION

<u>MAP ID</u>	<u>WELL ID</u>	<u>LOCATION FROM TP</u>
No Wells Found		

PHYSICAL SETTING SOURCE MAP - 4879564.2s

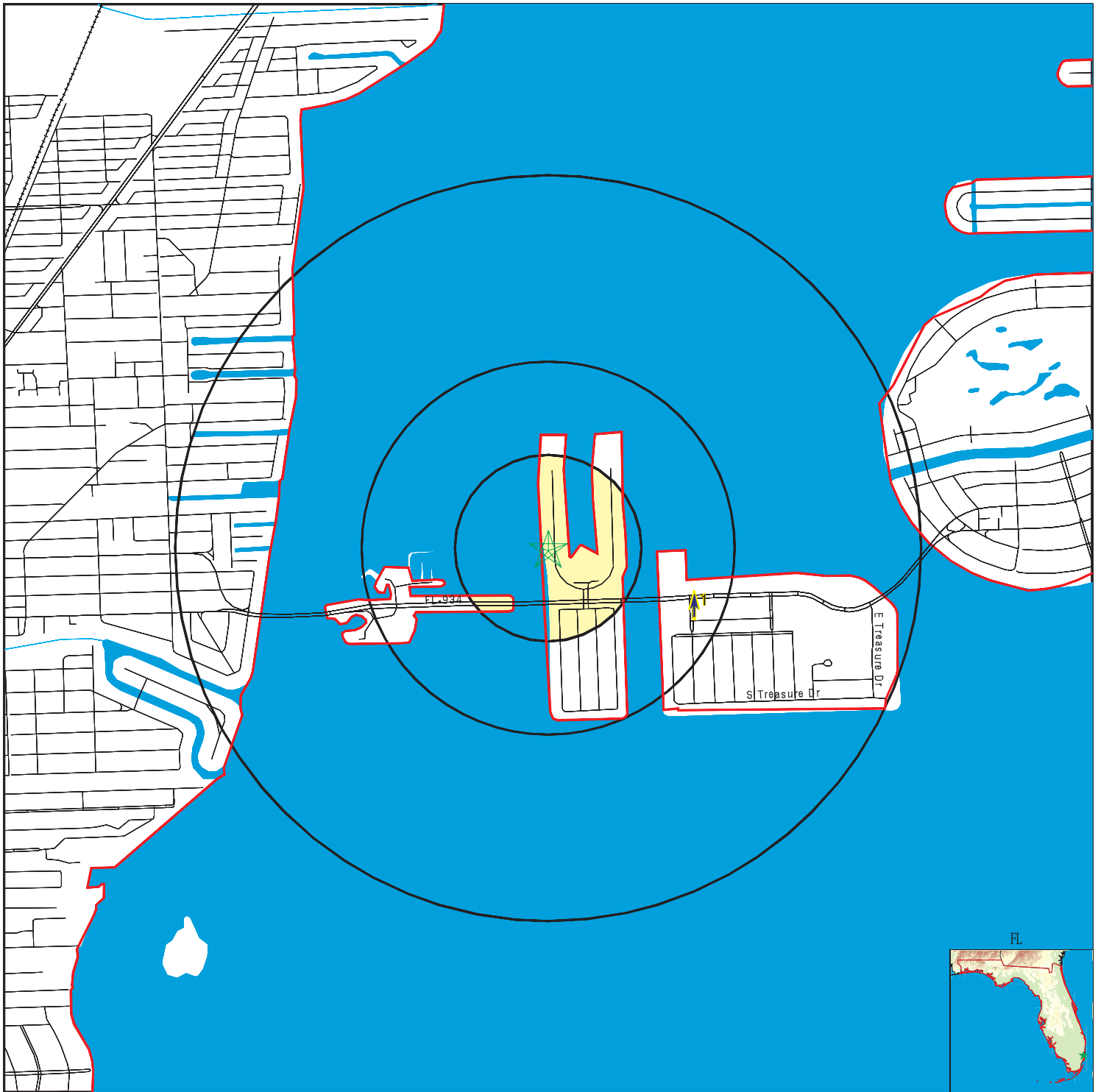

- County Boundary
- Major Roads
- Contour Lines
- Earthquake epicenter, Richter 5 or greater
- Water Wells
- Public Water Supply Wells
- Cluster of Multiple Icons



- Groundwater Flow Direction
- Indeterminate Groundwater Flow at Location
- Groundwater Flow Varies at Location
- Closest Hydrogeological Data
- Oil, gas or related wells
- Sink holes

No contour lines were detected within this map area.

SITE NAME: Proposed North Bay Village Residential Building
 ADDRESS: 7914 West Drive
 Miami Beach FL 33141
 LAT/LONG: 25.850582 / 80.160239

CLIENT: Universal Engineering Sciences
 CONTACT: Leigh Marshallsay
 INQUIRY #: 4879564.2s
 DATE: March 15, 2017 10:07 am

GEOCHECK® - PHYSICAL SETTING SOURCE MAP FINDINGS

Map ID
Direction
Distance
Elevation

Database

EDR ID Number

1
ESE
1/4 - 1/2 Mile
Higher

Site ID: 8506324
Groundwater Flow: N
Water Table Depth: 2-3.5 ft.
Date: 12/23/91

AQUIFLOW 549

GEOCHECK® - PHYSICAL SETTING SOURCE MAP FINDINGS RADON

AREA RADON INFORMATION

State Database: FL Radon

Radon Test Results

Zip	Total Buildings	% of sites > 4 pCi/L	Data Source
33141	63	0.0	Certified Residential Database
33141	31	3.2	Mandatory Non-Residential Database
33141	1	0.0	Mandatory Residential Database

Federal EPA Radon Zone for MIAMI-DADE County: 2

- Note: Zone 1 indoor average level > 4 pCi/L.
 : Zone 2 indoor average level >= 2 pCi/L and <= 4 pCi/L.
 : Zone 3 indoor average level < 2 pCi/L.

Federal Area Radon Information for MIAMI-DADE COUNTY, FL

Number of sites tested: 156

Area	Average Activity	% < 4 pCi/L	% 4-20 pCi/L	% > 20 pCi/L
Living Area	1.020 pCi/L	91%	9%	0%
Basement	0.910 pCi/L	100%	0%	0%

PHYSICAL SETTING SOURCE RECORDS SEARCHED

TOPOGRAPHIC INFORMATION

USGS 7.5' Digital Elevation Model (DEM)

Source: United States Geologic Survey

EDR acquired the USGS 7.5' Digital Elevation Model in 2002 and updated it in 2006. The 7.5 minute DEM corresponds to the USGS 1:24,000- and 1:25,000-scale topographic quadrangle maps. The DEM provides elevation data with consistent elevation units and projection.

Current USGS 7.5 Minute Topographic Map

Source: U.S. Geological Survey

HYDROLOGIC INFORMATION

Flood Zone Data: This data was obtained from the Federal Emergency Management Agency (FEMA). It depicts 100-year and 500-year flood zones as defined by FEMA. It includes the National Flood Hazard Layer (NFHL) which incorporates Flood Insurance Rate Map (FIRM) data and Q3 data from FEMA in areas not covered by NFHL.

Source: FEMA

Telephone: 877-336-2627

Date of Government Version: 2003, 2015

NWI: National Wetlands Inventory. This data, available in select counties across the country, was obtained by EDR in 2002, 2005 and 2010 from the U.S. Fish and Wildlife Service.

State Wetlands Data: Wetlands Inventory

Source: Department of Environmental Protection

Telephone: 850-245-8238

HYDROGEOLOGIC INFORMATION

AQUIFLOW^R Information System

Source: EDR proprietary database of groundwater flow information

EDR has developed the AQUIFLOW Information System (AIS) to provide data on the general direction of groundwater flow at specific points. EDR has reviewed reports submitted to regulatory authorities at select sites and has extracted the date of the report, hydrogeologically determined groundwater flow direction and depth to water table information.

GEOLOGIC INFORMATION

Geologic Age and Rock Stratigraphic Unit

Source: P.G. Schruben, R.E. Arndt and W.J. Bawiec, Geology of the Conterminous U.S. at 1:2,500,000 Scale - A digital representation of the 1974 P.B. King and H.M. Beikman Map, USGS Digital Data Series DDS - 11 (1994).

STATSGO: State Soil Geographic Database

Source: Department of Agriculture, Natural Resources Conservation Service (NRCS)

The U.S. Department of Agriculture's (USDA) Natural Resources Conservation Service (NRCS) leads the national Conservation Soil Survey (NCSS) and is responsible for collecting, storing, maintaining and distributing soil survey information for privately owned lands in the United States. A soil map in a soil survey is a representation of soil patterns in a landscape. Soil maps for STATSGO are compiled by generalizing more detailed (SSURGO) soil survey maps.

SSURGO: Soil Survey Geographic Database

Source: Department of Agriculture, Natural Resources Conservation Service (NRCS)

Telephone: 800-672-5559

SSURGO is the most detailed level of mapping done by the Natural Resources Conservation Service, mapping scales generally range from 1:12,000 to 1:63,360. Field mapping methods using national standards are used to construct the soil maps in the Soil Survey Geographic (SSURGO) database. SSURGO digitizing duplicates the original soil survey maps. This level of mapping is designed for use by landowners, townships and county natural resource planning and management.

PHYSICAL SETTING SOURCE RECORDS SEARCHED

LOCAL / REGIONAL WATER AGENCY RECORDS

FEDERAL WATER WELLS

PWS: Public Water Systems

Source: EPA/Office of Drinking Water

Telephone: 202-564-3750

Public Water System data from the Federal Reporting Data System. A PWS is any water system which provides water to at least 25 people for at least 60 days annually. PWSs provide water from wells, rivers and other sources.

PWS ENF: Public Water Systems Violation and Enforcement Data

Source: EPA/Office of Drinking Water

Telephone: 202-564-3750

Violation and Enforcement data for Public Water Systems from the Safe Drinking Water Information System (SDWIS) after August 1995. Prior to August 1995, the data came from the Federal Reporting Data System (FRDS).

USGS Water Wells: USGS National Water Inventory System (NWIS)

This database contains descriptive information on sites where the USGS collects or has collected data on surface water and/or groundwater. The groundwater data includes information on wells, springs, and other sources of groundwater.

STATE RECORDS

DEP GWIS - Generalized Water Information System Well Data

Source: Department of Environmental Protection

Telephone: 850-245-8507

Data collected for the Watershed Monitoring Section of the Department of Environmental Protection.

DOH and DEP Historic Study of Private Wells

Source: Department of Environmental Protection

Telephone: 850-559-0901

Historic database for private supply wells.

Well Construction Permitting Database

Source: Northwest Florida Water Management District

Telephone: 850-539-5999

Consumptive Use Permit Well Database

Source: St. Johns River Water Management District

Telephone: 386-329-4841

Permitted Well Location Database

Source: South Florida Water Management District

Telephone: 561-682-6877

Super Act Program Well Data

This table consists of data relating to all privately and publicly owned potable wells investigated as part of the SUPER Act program. The Florida Department of Health's SUPER Act Program (per Chapter 376.3071(4)(g), Florida Statutes), was given authority to provide field and laboratory services, toxicological risk assessments, investigations of drinking water contamination complaints and education of the public

Source: Department of Health

Telephone: 850-245-4250

Water Well Location Information

Source: Suwannee River Water Management District

Telephone: 386-796-7211

PHYSICAL SETTING SOURCE RECORDS SEARCHED

Water Well Permit Database

Source: Southwest Water Management District
Telephone: 352-796-7211

OTHER STATE DATABASE INFORMATION

Florida Sinkholes

Source: Department of Environmental Protection, Geological Survey
The sinkhole data was gathered by the Florida Sinkhole Research Institute, University of Florida.

Oil and Gas Permit Database

Source: Department of Environmental Protection
Telephone: 850-245-3194
Locations of all permitted wells in the state of Florida.

RADON

State Database: FL Radon

Source: Department of Health
Telephone: 850-245-4288
Zip Code Based Radon Data

Area Radon Information

Source: USGS
Telephone: 703-356-4020
The National Radon Database has been developed by the U.S. Environmental Protection Agency (USEPA) and is a compilation of the EPA/State Residential Radon Survey and the National Residential Radon Survey. The study covers the years 1986 - 1992. Where necessary data has been supplemented by information collected at private sources such as universities and research institutions.

EPA Radon Zones

Source: EPA
Telephone: 703-356-4020
Sections 307 & 309 of IRAA directed EPA to list and identify areas of U.S. with the potential for elevated indoor radon levels.

OTHER

Airport Landing Facilities: Private and public use landing facilities
Source: Federal Aviation Administration, 800-457-6656

Epicenters: World earthquake epicenters, Richter 5 or greater
Source: Department of Commerce, National Oceanic and Atmospheric Administration

Earthquake Fault Lines: The fault lines displayed on EDR's Topographic map are digitized quaternary faultlines, prepared in 1975 by the United State Geological Survey

STREET AND ADDRESS INFORMATION

© 2015 TomTom North America, Inc. All rights reserved. This material is proprietary and the subject of copyright protection and other intellectual property rights owned by or licensed to Tele Atlas North America, Inc. The use of this material is subject to the terms of a license agreement. You will be held liable for any unauthorized copying or disclosure of this material.

APPENDIX E



UNIVERSAL
ENGINEERING SCIENCES

MIAMI-DADE COUNTY, FLORIDA

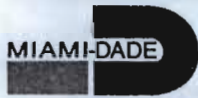

ENVIRONMENTAL RESOURCES MANAGEMENT
POLLUTION CONTROL DIVISION
33 S.W. 2nd AVENUE
SUITE 800
MIAMI, FLORIDA 33130-1540
(305) 372-6817

October 23, 2000

Giraldo Leyva
Leybros Investment Corp
6950 NW 77th Ct.
Miami, Fl 33166-2714

CERTIFIED MAIL NO. Z 403 678 365
RETURN RECEIPT REQUESTED

Re: Tank Closure Report (TCR) dated September 2000 and prepared by Hydrologic Associates U.S.A., Inc., for the Delagate Apartments (UT-4481/11940), located at, near, or in the vicinity of 7925 West Drive, North Bay Village, Miami-Dade County, Florida.

Dear Mr. Leyva:

The Department of Environmental Resources Management (DERM) has reviewed the above referenced document received September 22, 2000 pertaining to the removal of one 275 gallon heating oil underground storage tank on August 4, 2000 and has determined that it is complete.

Be advised that the soil and groundwater sample analyses reported for this site do not exceed the contaminant levels referenced in Chapter 62-777, Florida Administrative Code (FAC). Based on the above, a "discovery" pursuant to Chapter 62-770, Florida Administrative Code (F.A.C.) has not been documented at the site.

If subsequent evidence indicates that a discharge of petroleum or petroleum products has occurred, then further action will be required to define the nature and extent of the contamination.

If you have any questions concerning this matter, please contact Vesna D. Clark of the Pollution Remediation Section at (305) 372-6700.

Sincerely,

Wilbur Mayorga, P.E., Chief
Pollution Remediation Section

vdc

pc: James T. Miller, P.E. – Hydrologic Associates U.S.A., Inc.

SENDER: COMPLETE THIS SECTION

- Complete items 1, 2, and 3. Also complete item 4 if Restricted Delivery is desired.
- Print your name and address on the reverse so that we can return the card to you.
- Attach this card to the back of the mailpiece, or on the front if space permits.

1. Article Addressed to:

Giraldo Leyva
Leybros Investment Corp.
6950 NW 77th Ct.
Miami, Florida 33166-2714

COMPLETE THIS SECTION ON DELIVERY

A. Received by (Please Print Clearly) B. Date of Delivery

C. Signature

X *Giraldo Leyva* Agent Addressee

D. Is delivery address different from item 1? Yes
If YES, enter delivery address below: No

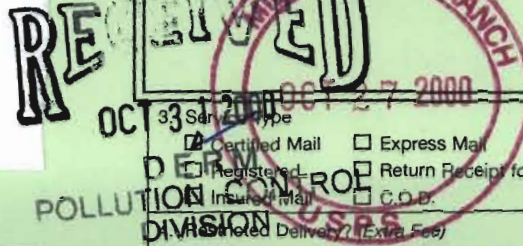

3 Service Type
 Certified Mail Express Mail
 Registered Return Receipt for Merchandise
 Insured Mail C.O.D.
 Restricted Delivery? (Extra Fee) Yes

2. Article Number (Copy from service label)

2-403678360 - Ut-4481/11940 / V.J. Castro - Poll. Remed.

PS Form 3811, July 1999

Domestic Return Receipt

102595-00-M-0952



**MATERIALS SUBSTITUTION
Transportation & Receiving Manifest**

DOCUMENT NO. 12813

GENERATOR			TRANSPORTER			RECEIVING FACILITY		
COMPANY NAME <i>Appl. Coat Corp</i>			COMPANY NAME <i>Rinker Transit</i>			COMPANY NAME RINKER MATERIALS CORPORATION		
ADDRESS <i>7925 Whit Drive</i>			ADDRESS <i>1200 NW 127th Ave</i>			ADDRESS 1200 N.W. 137TH AVENUE		
CITY <i>Tr of N.B. City</i>	ST.	ZIP CODE	CITY <i>Miami</i>	ST. <i>FL</i>	ZIP CODE	CITY MIAMI	ST. FL	ZIP CODE 33182
TELEPHONE			TELEPHONE			TELEPHONE 305-225-1423		
CONTACT:			CONTACT:			CONTACT:		
I.D. NO.:			I.D. NO.:			I.D. NO.: FLD981758485		
CUST. P.G.			M.S. NO.:					

INFORMATION					REMARKS
MATERIAL DESCRIPTION AND DOT SHIPPING NAME	CLASS	DOT ID LHM NAG	QUANT. VOLUME	CONTAINER	
<i>New Haz Petroleum Soil</i>			3	DR	

GENERATOR
This is to certify that the above named material is properly classified, described, packaged, marked and labeled and are in proper condition for transporting according to the applicable regulations of the U.S. Department of Transportation, Environmental Protection Agency and contains no toxic or hazardous substances that would cause oily waste to be classified as a characteristic or listed hazardous waste.

AUTHORIZED SIGNATURE (press hard - 5 copies)

TITLE _____ DATE OF SHIPMENT _____

DISPATCH INFO:

DRIVER: *MT05* Sched. Arrive

TRUCK: *7187* Sched. Arrive

GROSS _____ TARE _____

NET _____

SPECIAL INST. _____

TRANSPORTER
This is to certify the acceptance of the above material in the amounts and descriptions given and in proper condition for transport to be delivered to the treatment facility.

AUTHORIZED SIGNATURE (press hard - 5 copies)

TITLE _____ DATE OF SHIPMENT *9/1/02*

BILLING:

COMPANY NAME _____

ADDRESS _____

CITY _____ ST _____ ZIP CODE _____

TELEPHONE _____

TREATMENT FACILITY
This is to certify the acceptance of the above named material in the amounts and descriptions given from the named transporter for treatment, storage disposal or recycling.

AUTHORIZED SIGNATURE (press hard - 5 copies)

TITLE _____ DATE OF SHIPMENT *9/1/02*

DISCREPANCY INFO:

EMERGENCY AND SPILL ASSISTANCE Call _____

WHITE - Generator (Last) GREEN - Receiving PINK - Generator (First) GOLDENROD - Transporter's Copy YELLOW - Equipment

MIAMI-DADE COUNTY, FLORIDA
DEPARTMENT OF ENVIRONMENTAL RESOURCES MANAGEMENT
STORAGE TANK PERMITTING SECTION: INSPECTION REPORT

INSPECTOR: MARIO PORCELLI *MP*

FILE#: UT # 4481/11940

DEP FAC ID #: N/A

FACILITY: DELGATE APARTMENT

ADDRESS: 7925 WEST DR.

RETURN TO: JON SEAMAN *JS*

DATABASE UPDATED:

DESCRIPTION OF INSPECTION:

SPLIT SAMPLE

INSPECTION REPORT

DATE: 8/29/00

TIME: 1:00 P.M.

I arrived at the above referenced site for a split sampling inspection. I met on site with Mr. Scott Liddell of Hydrologic Associates, Inc.

Mr. Liddell measured the dimensions of the water column in the monitoring well to be sampled and purged approximately 10 gallons using a bailer.

Sample was obtained from a monitoring well installed in the center of the excavation for the UST removed on 8/4/00.

The dimensions of the monitoring well were:

DIAMETER OF WELL	DEPTH TO WATER	DEPTH TO BOTTOM	GALLONS PURGED
2"	6.34'	15.0'	10 GALLONS

Sample was obtained per QAP procedures:

SAMPLE OBTAINED	BLUE CARD NUMBER	TIME SAMPLE OBTAINED
FL-PRO	231622	1:20 P.M.

Photos and sample results are attached.

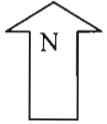

Monitoring well
sampled

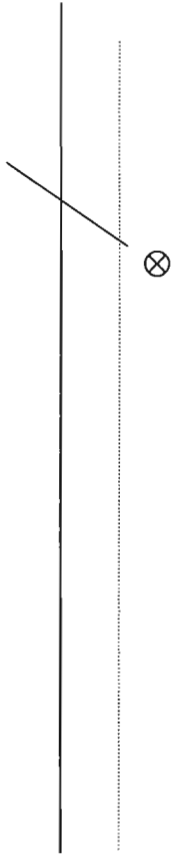

WEST DR.

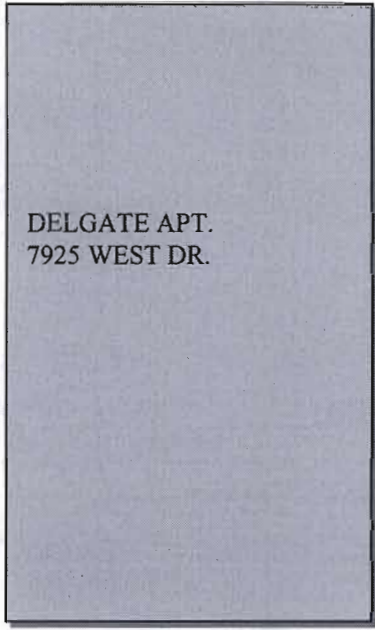

DELGATE APT.
7925 WEST DR.

METROPOLITAN DADE COUNTY ENVIRONMENTAL RESOURCES MANAGEMENT



sample obtained



INSPECTOR: Mario Porcelli SECTION: STS DATE: 8-29-00
SITE NAME: Apts. ADDRESS: 7925 West Dr.

LABORATORY ANALYSIS RECORD
ENFORCEMENT

Office of Laboratory Services
Miami, Florida 33128-1547

Site: Apts.
Address: 7925 West Dr. Sample #: 231622
Collection Point: MW Date: 8-29-00 Time: 1:20 P.M.
Sampled by/Section: M. Porcelli / STS Phone: 372-6716 Permit: UT-4481
Delivered by/Section: M. Porcelli / STS C.C.#: 992401
Return Analysis to/Section: M. Porcelli / STS BAR Code: _____

Observation/Known Hazards:

29 AUG '00 13:57

S. Acosta

039350 Ref # 4
Iced? Y-N

*Clock-In Date/Inspector

8-31-00

*w/ Lab Custodian / Fridge #

*Laboratory ID #

*Take-Out Date/Lab

*Returned-Date/Lab

*Take-Out Date/Lab

*Returned-Date/Lab

*Take-Out Date/Lab

used up
*Sample Disposal/Date/Lab

8-31-00
*Extraction Date/Lab

9-2-00
*Analyzed Date/Lab

Requirements: SDWA NPDES Other

Matrix: H2O Soil/Sludge Product Layer Sewage DW Other

Preservation: None Acid Base Thermal

Comments: _____

Sample Bottle: _____

Prepared Date By Lab: 6-30-00 Picked-Up Date By Inspector: 8-29-00

Split Sample? Yes No Consultant/Lab: _____

**Contract Lab:

Delivered By/Company/Date: _____

Received By/Lab/Date: _____

Extracted By/Lab/Date: _____

Analyzed By/Lab/Date: _____

Returned By/Company/Date: _____

*Extracted By/DERM Lab

Francis Shields
Francis Shields

*Analyzed By/DERM Lab

Test(s) Run/Method #	*Result / Date Analyzed	Test(s) Run/Method #	*Result / Date Analyzed
<u>FL-PRO</u>	<u>LAB RESULTS ATTACHED</u>		

Return For TCLP? Yes No Date Requested _____

Comments _____

* To Be Completed By Lab ** To Be Completed By Contract Lab



Office of Laboratory Services

- Sample Analysis Record



EPA # FL00025

HRS # E46126

CQAP # 870238

Total Petroleum Hydrocarbons By Method FL-PRO

211 W. Flagler St

MIAMI, FL 33130

(305) 375-1851

Date Collected 8-29-00

Blue Card # 231622

Date Extracted 8-31-00

Date Analyzed 9-2-00

Frances Fields
Analyst: FF

* Dilution Factor

Quantitative Identification

Parameter	Matrix	Concentration	MDL	Unit
Total Petroleum Hydrocarbons :	Water	<u>U</u>	1.00	mg/L
	Soil	<u> </u>	17.77	mg/Kg
	Layer	<u> </u>	n/a	mg/Kg

Qualitative Identification

Petroleum Hydrocarbons Resemble :	
1. Mineral Spirits	<u> </u>
2. Kerosene/Jet A	<u> </u>
3. Diesel #2	<u> </u>
4. Motor Oils	<u> </u>
5. Unclassified	<u> </u>

Comments :

MIAMI-DADE COUNTY, FLORIDA
DEPARTMENT OF ENVIRONMENTAL RESOURCES MANAGEMENT
STORAGE TANK PERMITTING SECTION: INSPECTION REPORT

INSPECTOR: MARIO PORCELLI

M

FILE#: UT # 4481/11940

DEP FAC ID #: N/A

FACILITY: DELGATE APARTMENT

ADDRESS: 7925 WEST DR.

RETURN TO: JON SEAMAN

Jsb

DATABASE UPDATED:

DESCRIPTION OF INSPECTION:

TANK CLOSURE INSPECTION

INSPECTION REPORT

DATE: 8/4/00

TIME: 1:43 P.M.

I arrived at the above referenced facility to conduct a tank closure inspection. I met on site with Mr. Ron Bagwell of Bagwell Equipment Co.

The following information was documented:

UST REMOVED: 1 - 275 gallon steel UST used to store heating oil was properly removed. The UST was very corroded and many holes were observed around the surface of the tank.

PRODUCT PIPING: copper product piping would be capped and steel vent piping and riser would be removed according to Mr. Bagwell.

SLUDGE AND PRODUCT REMOVED: Cliff Berry Inc. pumped out 150 gallons of product/washwater from the UST.

EXCAVATION: the dimensions were approximately 4' x 7' x 4' deep. Soil and walls appeared to be contaminated. **Groundwater was not reached.** Clean backfill was not observed on site.

SAMPLES: The following sample was obtained per QAP procedures:
The soil sample was obtained from the bottom of the excavation.

SAMPLE OBTAINED	BLUE CARD NUMBER	TIME SAMPLE OBTAINED
FL-PRO (SOIL)	231625	2:07 P.M.

OVA READINGS: highest reading was 190 ppm at the bottom of the excavation.

UST DISPOSAL: tank would be taken to Phils Scrap Metal according to Mr. Bagwell.

See attached photos and sample results.

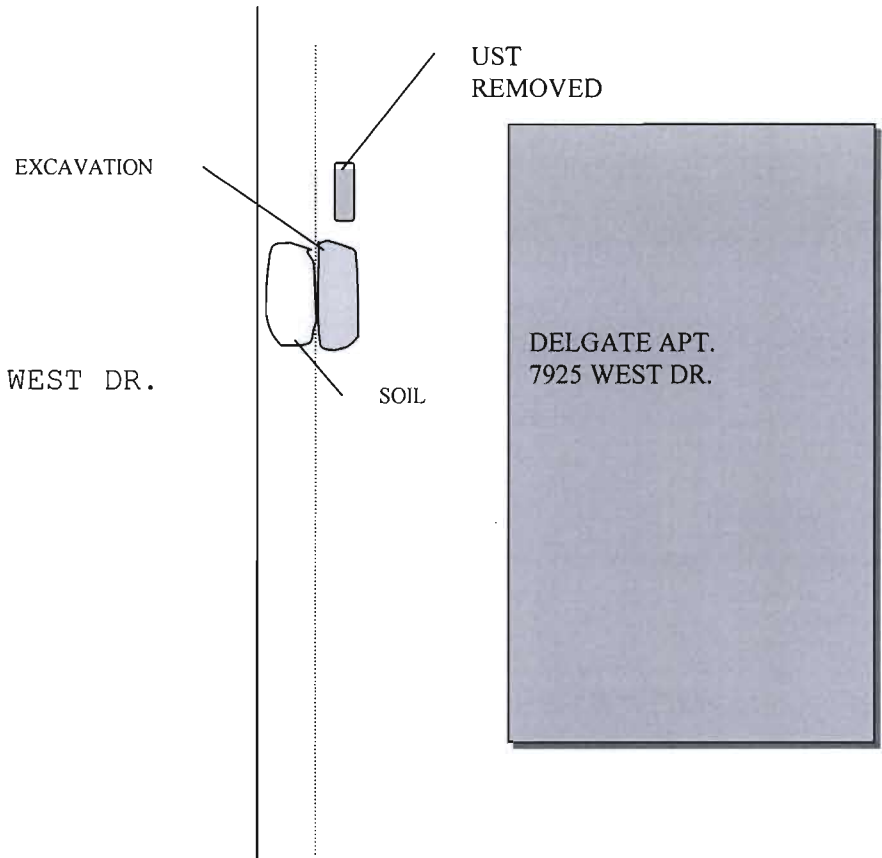
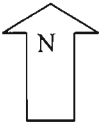

EXCAVATION

WEST DR.

UST
REMOVED

SOIL

DELGATE APT.
7925 WEST DR.

METROPOLITAN DADE COUNTY ENVIRONMENTAL RESOURCES MANAGEMENT



UST removed



INSPECTOR: Mario Porcelli SECTION: STS DATE: 8-4-00
SITE NAME: Delgate Apt. ADDRESS: 7925 West Dr.

METROPOLITAN DADE COUNTY ENVIRONMENTAL RESOURCES MANAGEMENT



Excavation



Soil sample obtained

INSPECTOR: Mario Porcelli

SECTION: STS

DATE: 8-4-00

SITE NAME: Delgate Apt

ADDRESS: 7925 West Dr.





LABORATORY ANALYSIS RECORD
ENFORCEMENT

Site : Delgate Apts
 Address: 7925 West Dr. Sample # : 231625
 Collection Point : Excavation Date : 8-4-00 Time: 2:07 P.M.
 Sampled by/Section: M. Porcelli / STS Phone : 372-6716 Permit: VT-4481
 Delivered by/Section: M. Porcelli / STS C.C.#: 992401
 Return Analysis to/Section: M. Porcelli / STS BAR Code: _____
 Observation/Known Hazards: _____

S. Acosta

038679 Ref # Y
Iced? Y/N

4 AUG '00 14:55
*Clock-In Date/Inspector

*w/ Lab Custodian / Fridge #

*Laboratory ID #

8-15-00
*Take-Out Date/Lab

8-15-00
*Returned-Date/Lab

*Take-Out Date/Lab

*Returned-Date/Lab

*Take-Out Date/Lab

*Sample Disposal Date/Lab

8-15-00
*Extraction Date/Lab

8-18-00
*Analyzed Date/Lab

Requirements: SDWA NPDES Other

Matrix: H2O Soil/Sludge Product Layer Sewage DW Other

Preservation: None Acid Base Thermal

Comments: _____

Sample Bottle : _____

Prepared Date By Lab: 4/17/00 Picked-Up Date By Inspector: 8-4-00

Split Sample? Yes No Consultant/Lab: _____

**Contract Lab:
 Delivered By/Company/Date: _____
 Received By/Lab/Date: _____
 Extracted By/Lab/Date: _____
 Analyzed By/Lab/Date: _____
 Returned By/Company/Date: _____

*Extracted By/DERM Lab Frances Shields
 *Analyzed By/DERM Lab Frances Shields

Test(s) Run/Method #	*Result / Date Analyzed	Test(s) Run/Method #	*Result / Date Analyzed
(SOIL) FL-PRO	LAB RESULTS ATTACHED		

Return For TCLP? Yes No Date Requested _____
 Comments _____

* To Be Completed By Lab ** To Be Completed By Contract Lab



Office of Laboratory Services



Sample Analysis Record

EPA # FL00025

HRS # E46126

CQAP # 870238

Total Petroleum Hydrocarbons By Method FL-PRO

211 W. Flagler St

MIAMI, FL 33130

(305) 375-1851

Date Collected

8-4-00

Blue Card #

231625

Date Extracted

8-15-00

Date Analyzed

8-18-00

Francis Fields
Analyst: FF

*

Dilution Factor

Quantitative Identification

Parameter	Matrix	Concentration	MDL	Unit
Total Petroleum Hydrocarbons :	Water		1.00	mg/L
	Soil	9552.01	17.77	mg/Kg
	Layer		n/a	mg/Kg

Qualitative Identification

Petroleum Hydrocarbons Resemble :	
1. Mineral Spirits	_____
2. Kerosene/Jet A	_____
3. Diesel #2	_____ X _____
4. Motor Oils	_____
5. Unclassified	_____

Comments :

U = Below MDL MDL = Method Detection Limits *Note : Multiply MDL by Dilution Factor.

bdr 06/20/2000

FILE REVIEW SHEET

Date: 9/7/00

Time: 9:00

Reviewer: Sat

Company: _____

Attach business card
(If applicable)

File #: 7864 JWS UT, 11907 UT, 11915 UT, 12024 UT, 13151 UT, 11914 UT, 11921 UT, 11912 UT, 11908 UT, 11843 UT, 11941 UT, 11940 UT, 9228 UT

Reason for review: _____

* IMPORTANT *

Prior to file review, please fill out this form and read completely. Then sign below to indicate that you agree to abide by the following rules:

1. Address any questions to the file clerks.
2. Do not remove any papers from the file folders for any reason.
3. Do not remove any portion of this file from this office.
4. If copies are requested, mark those pages with Post-its. If total of pages to be copied is 20 or fewer, copies will be made by the file clerk following the file review. If total pages to be copied is more than 20, file(s) will be sent out for copying through DERM.
5. When file review is completed, return file(s) to file clerk.
6. If reviewer has not arrived within 15 minutes after their scheduled time, files will be not provided and the appointment must be rescheduled.

Signature: 



STORAGE TANK SYSTEM REMOVAL AND ABANDONMENT APPLICATION

**Excludes Hydrant Line Systems and Oil and Water Separator Systems*

CLOSURE TYPE (check appropriate box)

Underground Storage Tank or Piping System:

Removal Abandonment in Place

Aboveground Storage Tank or Piping System:

Removal Abandonment in Place

Number of Storage Tanks and Excavations; Size and Contents of Storage Tanks or Piping Systems:

ONE- 500 GALLON DIESEL, GENERATOR TANK

SITE DESCRIPTION

FACILITY NAME: DELEGATE APARTMENT

FACILITY ADDRESS: 7925 WEST DRIVE, NORTH BAY VILLAGE, FLORIDA

FOR LARGER FACILITIES ONLY (>1 acre) must include any adjacent streets and on-site buildings

SCALED SITE SKETCH (minimum of 8 1/2" x 11", at least two copies attached).....

PROPERTY OWNER INFORMATION

PROPERTY OWNER or RESPONSIBLE PERSON: GIRALDO LEYVA

TITLE and COMPANY NAME: PRESIDENT OF LEYBROS INVESTMENTS

STREET ADDRESS: 6950 NW 77TH COURT

CITY: MIAMI

STATE: FL

ZIP CODE: 33166

POLLUTANT STORAGE SYSTEM SPECIALTY CONTRACTOR

(required for UST and underground piping closures only)

LICENSEE: BAGWELL EQUIPMENT CO. INC.

PHONE #: 305-247-3820

LICENSE# and EXPIRATION DATE: PC - C050784 AUGUST 2000

DOING BUSINESS AS: BAGWELL EQUIPMENT CO. INC.

CONTRACTOR or CONSULTANT REPRESENTATIVE

NAME: JAMES MILLER

PHONE# 305-252-7118

SIGNATURE:

DATE: 07-24-00

BE ADVISED THAT A SIGNED COPY OF THE STORAGE TANK SYSTEM REMOVAL AND ABANDONMENT GUIDELINES IS REQUIRED

FOR DERM USE ONLY

Processing

NOTIFICATION: COMPLETE | INCOMPLETE | |
UT#/FILE# 4481/11940 | IW# _____ | HWR# _____

PROCESSED BY: *X. Lopez*

Field Inspection

Approved | | Disapproved | |

Insp. Name: _____

Signature and Date: _____



TECHNICAL GUIDANCE
Pollution Remediation Section

STORAGE TANK SYSTEM REMOVAL AND ABANDONMENT GUIDELINES

The following conditions and recommendations are hereby incorporated as part of the storage tank system removal and abandonment application (also known as storage tank system closure application). Additional approval(s) may be required from other DERM sections, the local fire department and other governmental agencies having jurisdiction over the facility or scope of work.

1. DERM STORAGE TANK SYSTEM REMOVAL AND ABANDONMENT APPLICATION

The application is valid for six months from the application submittal date and required to be submitted prior to performing any work on site. However, scope of work must be implemented in accordance with any regulatory timeframes.

2. INSPECTIONS

All inspections must be scheduled with the DERM Storage Tank Section (STS) Inspection Coordinator at (305) 372-6716 two business days prior to commencing any closure activities. Closure activities shall include removal or abandonment for underground storage tanks (UST), aboveground storage tanks (AST) and all piping. The inspections shall be scheduled prior to:

A. Underground tank or piping removals:

1. Completion of the tank or piping removal from ground. Be advised that groundwater must be made accessible for the inspector

B. Aboveground tank or piping removals:

(at each applicable stage of removal process to document the progress and any potential contamination)

1. Completion of tank removal
2. Completion of the secondary containment removal

C. Tank or piping abandonment in place:

1. Inspection of the clean inert UST
2. Collection of any soil or groundwater samples (split sampling with a DERM Inspector is required)
3. Filling of the UST with 3000 psi concrete slurry or FDEP approved cellular concrete foam

3. QUALIFICATIONS AND REQUIREMENTS

A. All work for UST closures, including all applicable safety requirements, must be performed by a Pollutant Storage System Contractor (PSSC) possessing a valid license from the Florida Department of Professional Regulation. This is strongly recommended for AST closures.

B. All work for any closure must be performed in accordance with the applicable requirements of Chapter 24 of the Miami-Dade County Code, Chapter 62-761 of the Florida Administrative Code (FAC), and the United States Occupational Safety and Health Administration (OSHA). The DERM recommends that American Petroleum Institute (API) Recommended Practice #1604, and National Fire Prevention Association (NFPA) Standard #30 be followed, if applicable. Also, all work shall meet any requirements imposed by the fire department or any other governmental agency having jurisdiction over the facility.

Storage Tank System Removal and Abandonment Guidelines
October 26, 1999
Page 2 of 3

4. DISPOSAL

- A. Underground Piping
 - 1. All piping must be capped, removed, or filled with concrete, and all applicable vent risers removed
 - 2. All components for underground piping must be drained
- B. Tank System
 - 1. Any UST and AST components removed should be properly cleaned, marked, and disposed of in accordance with API #1604 and NFPA #30, as applicable
- C. Contents (including liquid wastes, decontamination wastewater and sludges)
 - 1. Must be properly recovered prior to commencing any closure activities and disposed of within sixty days by a licensed waste hauler as follows:
 - a. For liquid waste materials by a DERM Permitted Liquid Waste Transporter
 - b. For solid waste materials in accordance with an approved DERM Solid Waste Disposal PlanFor more information, DERM Liquid Waste Transporter Program Manager and Solid Waste Program Manager, (305) 372-6804

5. CONTAMINATION

- A. Discovery of any previously undocumented soil or groundwater contamination
 - 1. Within one day, notify the DERM Storage Tank Section (STS) Inspection Coordinator at (305) 372-6716
 - 2. Submit a properly completed Florida Department of Environmental Protection Discharge Reporting Form #62-761.900(1) to the DERM STS
 - 3. Per Sections 376.305(1) and 376.3071(5)(c), F.S. and Rule 62-761.820, FAC, the owner or operator must "immediately undertake to contain, remove, and abate the discharge".
- B. Discovery of any previously documented soil or groundwater contamination:
 - 1. For free-floating product in an excavation, the DERM recommends recovery and disposal as stated above in section 4.C.1.a.
 - 2. For all excavated contaminated soil (as defined by Chapter 62-770, FAC, effective date August 5, 1999), the DERM recommends disposal as stated above in section 4.C.1.b. if the removal will significantly impact the restoration requirement of the site

6. DEWATERING

If the excavation water is contaminated and dewatering is to be performed, a pretreatment system must be proposed for groundwater restoration. Contact the DERM Pollution Remediation Section at (305) 372-6700 for pretreatment information. Be advised that a Class V permit will be required in addition to a dewatering permit.

Storage Tank System Removal and Abandonment Guidelines
 October 26, 1999
 Page 3 of 3

7. CLOSURE REPORTS

- A. For UST and AST closure systems subject to the requirements of Chapter 62-761, (FAC), pursuant to Chapter 62-761.800 (4)(a) then,
1. A Tank Closure Assessment Report (TCAR) prepared in accordance with the current Florida Department of Environmental Protection's "Pollutant Storage Tank Closure Assessment Requirements" (April 1998 or newer) must be submitted to the DERM PRS within sixty days of the closure if no evidence of contamination is detected.
 2. For UST closures, a FDEP Underground Storage Tank Installation and Removal Form for Certified Contractors #62-761.900(5) must be completed and submitted directly to the FDEP, and a copy to this office, within thirty days of the UST removal.
- B. For UST systems not subject to the requirements of Chapter 62-761, FAC (i.e., residential, on-site consumptive use heating oil, or hydraulic lift), or exempt from a Chapter 62-761, FAC, TCAR pursuant to Chapter 62-761.800(4)(b), the following must be submitted to the DERM PRS within sixty days of the UST system closure: receipts and manifests documenting the proper disposal of all liquid and/or solid wastes (including any applicable UST system components), any soil and groundwater sample results, and if no contamination was detected, a proposal for abandonment of any remaining monitoring wells. However,
1. For abandonment in place of USTs, samples must be analyzed for the appropriate analytical group (as defined by Chapter 62-770, FAC, or other analytical group as appropriate by the type of product)
 - a. Groundwater analyticals must be collected from monitoring well (s) (MW) as follows:
 1. 1,100 gallons or less requires 1 MW
 2. greater than 1,100 gallons requires 4 MWs
 - b. Soil samples must be collected from soil borings (s) (SB) as follows:
 1. 1,100 gallons or less requires 2 SBs
 2. greater than 1,100 gallons requires 4 SBs
 One soil analytical in each source area required

Be advised that temporary or permanent wells installed at a site shall not be removed or abandoned until site closure is granted.

FOR THE CONTRACTOR OR CONSULTANT REPRESENTATIVE TO COMPLETE:

I, JAMES T. MCGUIRE (PRINT) have received the above referenced guidelines.

SIGNATURE: _____

and DATE: 7/24/00

**HYDROLOGIC ASSOCIATES U.S.A., INC.
ENVIRONMENTAL CONSULTANTS**

PLEASE DELIVER FAX TRANSMISSION TO:

NAME STS INSPECTION COORDINATOR
COMPANY DEIRM
CITY Miami STATE FL
FAX NO. 305-372-6729

NUMBER OF PAGES (including cover sheet) 7

TRANSMISSION SENT BY:

NAME JAMES MILLER
DATE 7/24/00 TIME _____
MESSAGE UST REMOVAL PLAN

The information contained in this facsimile is privileged and confidential information intended only for the user of the individual or entity named above. If the reader of this facsimile is not the intended recipient of the employee or agent responsible for delivering to the intended recipient, you are hereby notified that any dissemination or copying of this facsimile is strictly prohibited. If you have received this transmission in error, please notify us immediately by telephone. THANK YOU.

MIAMI
3925 S. W. 148th Street, Suite 212
Miami, Florida 33176
Phone: (305) 252-7118 • Fax: (305) 254-0874
Email: MIAMIHYDRO@AOL.COM

PUERTO RICO
Calle Sol 38
San Juan, Puerto Rico 00901
Phone: (787) 722-4892 • Fax: (787) 723-4448
Email: MIAMIHYDRO@AOL.COM

ORLANDO
109 Bayberry Road
Altamonte Springs, Florida 32714
Phone: (407) 788-1355 • Fax: (407) 788-1135
Email: RADAmiller@aol.com

TO: JIM MILLER
FAX 305 254-0874TECHNICAL GUIDANCE
Pollution Remediation Section**STORAGE TANK SYSTEM REMOVAL AND ABANDONMENT PLAN
PROCESSING CHANGE****Purpose:**

The Pollution Remediation Section's (PRS) continued proactive strategic planning to streamline plan review delays has identified the review process for storage tank and piping removal and abandonment activities as a task well suited for streamlining. The streamlining proposal is a notification process, instead of the formal plan review process, that will allow the following:

1. More efficient turnaround time for the department which will benefit the public and
2. Elimination of after-the-fact departmental notification of closure activities.

Implementation Procedure:

1. Effective date, November 1, 1999, a six (6) month pilot test will be implemented by the PRS
2. Completed forms (Storage Tank System Removal and Abandonment Application and Guidelines) will be accepted at the 7th floor front desk by the On-Call Engineer during the Pilot Test
3. A processing fee of \$60, instead of the \$275 fee for the formal plan review, will be required during the pilot test period (subject to change thereafter)
4. Inspections must be scheduled with the DERM Storage Tank Section Inspection Coordinator at (305) 372-6717 or in person (7th floor), after the completed forms have been submitted
5. For emergency cases (i.e., previously unknown tank discovered during construction) the DERM Storage Tank Section Inspection Coordinator should be contacted immediately and the completed forms must be faxed, (305) 372-6729, or delivered to the STS Inspection Coordinator (on the 7th floor) prior to removal
6. Comments and Suggestions form will be provided for public use

Miami-Dade County DERM
33 SW 2nd Avenue, Suite 700 Miami, Florida 33130-1540

FILE REVIEW SHEET

Date: 10/8/98

Time: 8:00 Am

Reviewer: GEORGE CORRALES

Company: Alpha Engineers Corp

File #: 9627/12002/11917/11941

Attach business card
(If applicable)

12106
IWS
UT

1196
UT

11843
UT

11940
UT

9228
UT

7908

7366 IWS
UT

Reason for review: Please IESA UT

*** IMPORTANT ***

Prior to file review, please fill out this form and read completely. Then sign below to indicate that you agree to abide by the following rules:

1. Address any questions to the file clerks.
2. Do not remove any papers from the file folders for any reason.
3. Do not remove any portion of this file from this office.
4. If copies are requested, mark those pages with Post-its. If total of pages to be copied is 20 or fewer, copies will be made by the file clerk following the file review. If total pages to be copied is more than 20, file(s) will be sent out for copying through DERM.
5. When file review is completed, return file(s) to file clerk.
6. If reviewer has not arrived within 15 minutes after their scheduled time, files will be not provided and the appointment must be rescheduled.

Signature: 

METROPOLITAN DADE COUNTY ENVIRONMENTAL RESOURCES MANAGEMENT



Inspector: E. NEUMAN

Section: UST

Date: 6/1/93

Site Name: DELEGATE

Address: 7925 W. DR - NBV

**HYDROLOGIC ASSOCIATES U.S.A., INC.
ENVIRONMENTAL CONSULTANTS**

VO
UT-4781
F-11940
UTCAR
Sep 10/22/00

TANK CLOSURE ASSESSMENT REPORT

RECEIVED
SEP 22 2000
DERM
POLLUTION REMEDIATION
SECTION

for the property located at

Delagate Apartments
7925 West Drive
North Bay Village, Florida

Prepared for:

Dade County Department of Environmental Resources Management
33 SW 2nd Avenue
Miami, FL 33130-1540

Prepared by

Hydrologic Associates U.S.A., Inc.
8925 S.W. 148th Street, Suite 212
Miami, Florida 33176

Project Number HA00950

September 2000

MIAMI

8925 S. W. 148th Street, Suite 212,
Miami, Florida 33176
Phone: (305) 252-7118 • Fax: (305) 254-0874
Email: MIAMIHYDRO@AOL.COM

PUERTO RICO

Calle Sol 38
San Juan, Puerto Rico 00901
Phone: (787) 722-4892 • Fax: (787) 723-4448
Email: MIAMIHYDRO@AOL.COM

ORLANDO

109 Bayberry Road
Altamonte Springs, Florida 32714
Phone: (407) 788-1355 • Fax: (407) 788-1135
Email: RADAmiller@aol.com

**HYDROLOGIC ASSOCIATES U.S.A., INC.
ENVIRONMENTAL CONSULTANTS**

September 12, 2000

Mr. Wilbur Mayorga, P.E. Chief
Department of Environmental Resources Management
33 S.W. 2nd Avenue
Miami, Florida 33130

RE: Tank Contamination Assessment Report
Delagate Apartments
7925 West Drive
North Bay Village, Florida

As authorized, Hydrologic Associates U.S.A., Inc., (HAI) has completed the Tank Closure Assessment Report at the above referenced subject site. The attached report documents the results of the assessment and our recommendations.

Should you have any questions or comments regarding this submittal, please feel free to contact our Miami office. Thank you for your assistance with this project.

Sincerely,

James T. Miller, P.E.
Project Manager

cc: Eagle Bank
File

c:\westdrt.car



MIAMI
8925 S. W. 148th Street, Suite 212,
Miami, Florida 33176
Phone: (305) 252-7118 • Fax: (305) 254-0874
Email: MIAMIHYDRO@AOL.COM

PUERTO RICO
Calle Sol 38
San Juan, Puerto Rico 00901
Phone: (787) 722-4892 • Fax: (787) 723-4448
Email: MIAMIHYDRO@AOL.COM

ORLANDO
109 Bayberry Road
Altamonte Springs, Florida 32714
Phone: (407) 788-1355 • Fax: (407) 788-1135
Email: RADAmiller@aol.com

1.0 INTRODUCTION

Hydrologic Associates USA, Inc. (HAI) was contracted to supervise the removal and proper disposal of one steel 275-gallon underground storage tank (UST) which formerly contained diesel fuel oil for the subject site. This document has been compiled pursuant to the criteria established by the Florida Department of Environmental Protection (FDEP) and the Pollutant Storage Tank Closure Assessment Requirements. All tank closure assessment activities were performed in accordance with HAI's FDEP approved comprehensive Quality Assurance Plan (CompQAP #900326).

The UST was removed from the site on August 4, 2000. The UST was observed to be in poor condition (with small visible holes on the bottom) at the time of removal. The soil adjacent to the bottom of the tank were excessively contaminated (OVA > 10 ppm), therefore it was drummed and properly disposed. No free floating product was encountered during the removal activities.

2.0 SITE DESCRIPTION AND BACKGROUND

The site is situated within Section 09, Township 53South, Range 42East, Miami, Florida. Refer to Figure 1, for a USGS map indicating the location of the site. The surrounding area is primarily characterized by residential development. The UST was reportedly installed during the 1970's. The UST was oriented on an north/south axis located approximately 12-feet west of the building. Refer to Figure 2, for the location of the UST.

3.0 UNDERGROUND STORAGE TANK REMOVAL

On August 4, 2000, HAI personnel supervised the removal of the UST. A representative of Dade County Department of Environmental Resources Management (DERM) was also on site to perform the tank closure inspection. The UST and associated piping were removed by Bagwell Equipment Company. Prior to removal, residual fuel oil was removed from the tank and lines. The tank was then made inert with compressed air and checked for lower explosive levels (>5% L.E.L.) with a Bacharach Model G Sniffer, Combustible Gas Detector. Once removed, the interior of the tank was pressure cleaned. There was some minor evidence of holes and pitting on the bottom of the tank. Approximately 150 gallons of used diesel, sludge and petroleum-contaminated rinse water were pumped out of the tank by Cliff Berry, Inc. The tank and associated piping were then transported to Phil's Metal Salvage for disposal (08/05/2000). Refer to Appendix A for a copy of the manifests for the disposal of the tank contents and the tank.

4.0 SOIL QUALITY ASSESSMENT

During the UST removal, HAI continuously monitored soil conditions using an Organic Vapor Analyzer (OVA) equipped with a Flame Ionization Detector (FID) for total petroleum vapor and methane content. Fuel oil was stored in the UST, therefore, a target concentration of 10 parts per million (ppm) was employed to establish the presence of "excessively contaminated" soil. Soil samples were collected from the sides and bottom of the excavation. The approximate dimensions of the excavation were 4 feet (east-west) by 7 feet (north-south) by 4 feet deep. Samples were collected from the excavation and screened for organic vapors. The soil samples were analyzed with an OVA in accordance with Chapter 62-770, FAC. Excessively petroleum-contaminated soil (>10ppm) were encountered. Refer to the Table Section of this report.

The soil exhibiting elevated levels of contamination were removed and placed in three steel 55-gallon drums. The drums were incinerated at the CRS Rinker facility. The excavation was then retested with the OVA. The sample with the highest detected OVA reading was collected for analysis (bottom of excavation). The soil sample was collected from the bottom of the excavation with a stainless steel split spoon and an encore sampler. In addition, an 8-ounce glass jar was also filled with the sample. The sample was then packed in an ice-filled cooler and sent to the laboratory for analysis. The soil sample collected was analyzed for volatile organic aromatic, polycyclic aromatic hydrocarbons and total recoverable petroleum hydrocarbons.

The following table summarizes the soil concentrations encountered, refer to Appendix B for a copy of the complete laboratory data and chain of custody.

TABLE I

Boring ID	BTEX	Total Naphthalene	Total Remaining EPA 8100 Parameters	MTBE	FL PRO
SB-1	BDL	BDL	BDL	BDL	84
Criteria	NA	1000	N/A	350	350

Notes:

BDL - Below Detectable Levels
Samples collected 8/23/00
Soil Target Levels - FDEP 62.777
All Concentrations in mg/kg
N/A - Not Applicable

5.0 GROUNDWATER QUALITY ASSESSMENT

The groundwater was not encountered during the removal activities. Therefore, excavation was backfilled with clean fill and a monitoring well was installed in the center of the excavation (figure 2A well construction detail). No free product or odor was noted in the sample. Figure 2 shows the location of the monitoring well.

The newly installed monitoring well is a two inch diameter (schedule 40 PVC casing) 12 foot shallow well. A water tight cap with a lock were placed on the well. Groundwater was encounter at 6.5' below land surface.

Prior to sampling, the monitoring well (MW-1) was purged of approximately five well volumes of groundwater. The sample was collected with a decontaminated Teflon bailer. The groundwater sample was collected and analyzed for the volatile organic aromatics (including total xylenes) and MTBE, and polycyclic aromatic hydrocarbons. As indicated in the laboratory analysis, no parameters were present above detectable levels. Refer to Appendix C for a copy of the complete laboratory data and chain of custody.

6.0 QUALITY ASSURANCE PLAN

Soil and groundwater samples were collected in accordance with Hydrologic Associates, Inc., approved Comprehensive Quality Assurance/Quality Control Plan, FDEP number 900326. Samples were delivered with accompanying chain of custody forms, to US Biosystems for analysis, an FDEP approved laboratory with an HRS Certification.

7.0 CONCLUSION

The 275-gallon UST was removed from the site on August 4, 2000. The UST was in poor condition at the time of removal, some holes were observed on the bottom of the tank. The soil adjacent to the tank that exhibited elevated OVA readings (OVA >10 ppm) were removed and incinerated (3-drums). As indicated in the laboratory data and the OVA field screening, no contaminated soil or groundwater are present above criteria.

Based on this information, no additional assessment is warranted, therefore, Hydrologic Associates respectfully recommends no further action (NFA) for this facility.

FIGURES

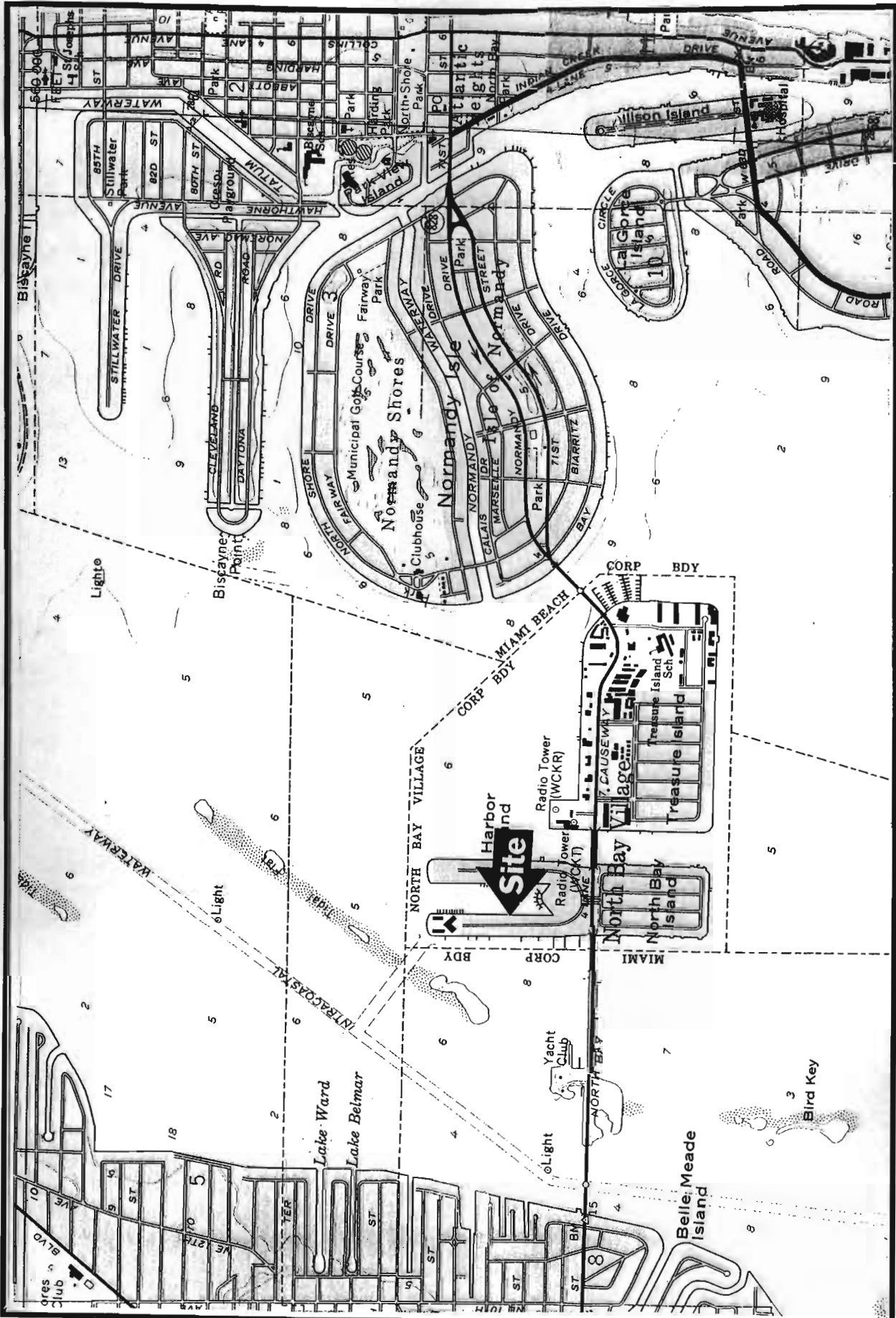

Residential Property
 7925 West Drive
 North Bay Village, Florida

HYDROLOGIC ASSOCIATES USA, INC.
 8925 SW 148 Street
 Miami, Florida

Site Location Plan
 Drawn By: JM
 Checked By: LS
 Date: 6-22-00
 Figure 1



NORTH

Building Structure

7925 West Drive

Building

Grassy Area

○ Former Vent Pipe

MW-1 (existing)



Former 275 gallon Underground Steel Tank

Asphalt Parking

West Drive

C:\graf4win\westdr.grf

Delegate Apartment
7925 West Drive
North Bay Village, FL

HYDROLOGIC ASSOCIATES USA, INC.
8925 SW 148 Street
Miami, Florida

Former Tank Location Plan

Drawn By: JM

Date 9/14/00

Checked By: LS

Figure 2



NORTH

N/A	14.5	10'	4.0	0.75	N/A	0.5'	N/A
-----	------	-----	-----	------	-----	------	-----

LAND SURFACE ELEVATION
TOTAL DEPTH OF BOREHOLE
SCREENED INTERVAL
CASING LENGTH
TOP OF FILTER PACK
TOP OF SEAL
TOP OF GROUT
MEASURING POINT ELEVATION N.C.V.D.

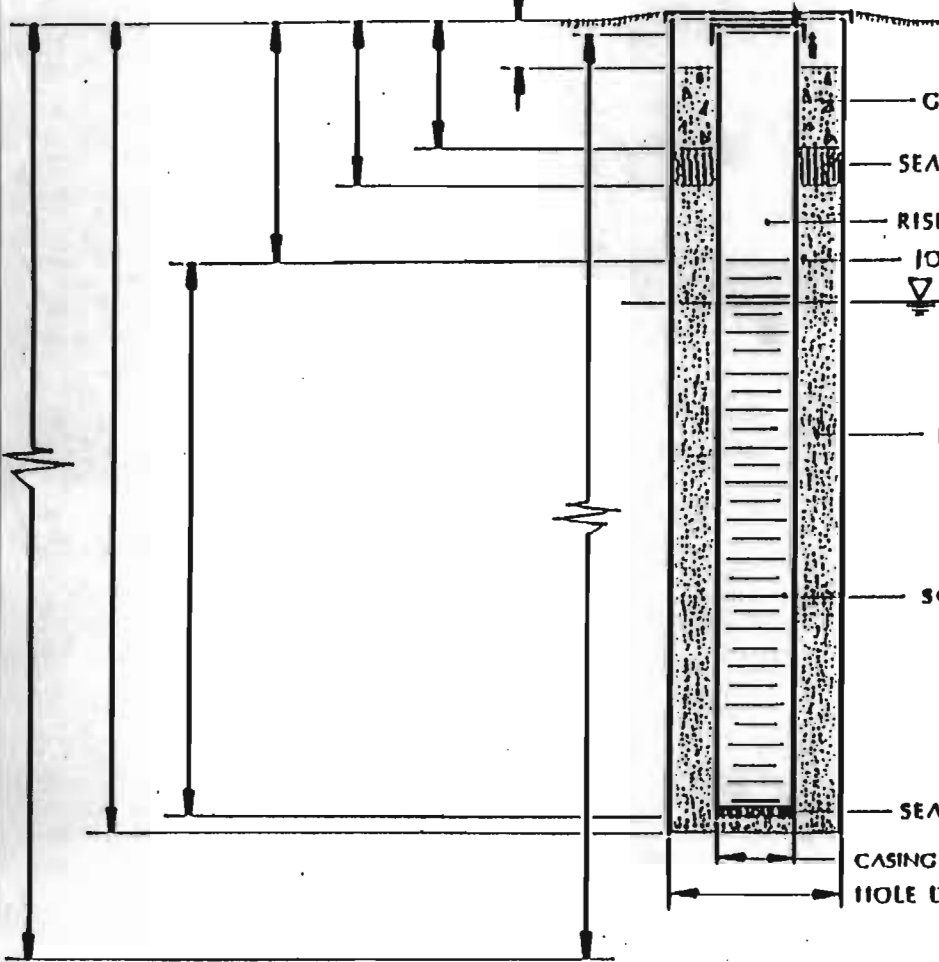

GROUT TYPE: NEAT CEMENT
SEAL TYPE: N/A
RISER TYPE: 2" PVC
JOINT TYPE: SCREW
▽ WATER LEVEL: N/A
6-20
FILTER PACK: SILICA SAND
SCREEN TYPE: .020 SLOTTED
SCH. 40 PVC
SEAL TYPE: PVC WELLPOINT
CASING DIAMETER: 2"
HOLE DIAMETER: 8.5"

NOTE:
ALS-ABOVE LAND SURFACE
BLS-BELOW LAND SURFACE
N.G.V.D.-NATIONAL GEODETIC
VERTICAL DATUM

Fig 2A

HYDROLOGIC ASSOCIATES USA, INC. 8925 SW 148 Street Miami, Florida	Monitoring Well Number MW-1	
	Date Installed:	Job Number MW-1
	Drawn By: Miller	Monitoring Well Construction Detail

*TCAR Delegate Apartments
Hydrologic Associates USA, Inc.*

September 12, 2000

TABLES

*TCAR Delegate Apartments
Hydrologic Associates USA, Inc.*

September 12, 2000

**APPENDIX A
WASTE MANIFESTS**

PHIL'S METAL SALVAGE

HOMESTEAD, FL 33030

(305) 247-0451

FROM: North Bay Village Apts.

ADDRESS: 7925 West Drive, N. Bay Village, Fl.

DATE: 8/5/00

	\$	LB.
COPPER		
BRASS		
S. STEEL		
LEAD		
ZINC		
BATTERIES		
ALUM.		
RADIATORS		
CARS		
STEEL		
CAST		
TIN		
MOTOR BLOCK		
<u>STEEL TANK</u>		
<u>1-275 Gal USI</u>		

TOTAL

The undersigned covenants with the Buyer that he is the lawful owner of the above described merchandise; that the same is free from all encumbrances; that the undersigned will warrant and defend the sale of the said property

RECEIVED PAYMENT Phil Towne



Cliff Berry, Incorporated
Environmental Services

P.O. Box 13079 Port Everglades Station
Port Lauderdale, Florida 33316
(954) 763-8300 fax (954) 763-8375

INVOICE

Date: 08/04/00 Inv. No.: 76943
Due Date: 08/04/00 Page No.: 1

HYDROLOGIC ASSOCIATION
Accounts payable
8925 SW 148th St
Suite #212
Miami FL 33176

Remarks
7925 West Drive
Apartment building
N Bay Village FL

REFERENCE	TERMS	YOUR #	OUR #	SALES REP
	DUE UPON RECEIPT	J MILLER	34602	URBJ

DESCRIPTION REFERENCE	UNIT MEASURE	QUANTITY	UNIT PRICE		EXTENDED PRICE
				ITEM DISCOUNT	
Urbina, Jose - Field Tech	Hr	2.0	30.0000		60.00
VT17 GMC Vac Truck	Hr	2.0	45.0000		90.00
oily water disposal	Gal	150.0	0.3500		52.50
CBI FED ID #65 0511114					

OK 2/11

SUB TOTAL	202.50
TAX	0.00
TOTAL	202.50
NET TO PAY	202.50

CONDITIONS OF SALE:
1. A CHARGE OF 1-1/2% PER MONTH, 18% PER ANNUM WILL BE ADDED MONTHLY TO BALANCES UNPAID 30 DAYS AFTER DATE OF INVOICE.
2. COLLECTION COSTS AND/OR REASONABLE ATTORNEY'S FEES WILL BE DUE IN THE EVENT ANY COLLECTION PROCESS BECOMES NECESSARY.

Cliff Berry, Inc. Environmental Services

Job Sheet #

P.O. Box 13079 • Port Everglades • Ft. Lauderdale, FL 33316
1-800-899-7745

76943

Date _____

Manifest # 34602

P.O. # _____

Job # _____

Send Invoice To: HYDROLOGIC ASSOCIATION

Job Location/Generator: HYDROLOGIC APT BLDG

8925 SW 148 STREET SUITE 212
MIAMI, FL 33176

7925 WEST DRIVE
N BAY VILLAGE, FL

Contact Name & No. JIM MILLER

305 252-7118

Date of Job: 8/04/00

Time of Job: 10:00

Description of Work:

PUMP OUT TANK; PRESSURE WASH.

Type of Product: Petroleum Oil (Contains Oil) Amount Returned: _____ Amount Shipped: 150

Source Code: _____ Type Code: _____ Vehicle #: _____ Approx. Milage: _____

Time Left Yard: 9:30 Returned 10:00 Date: _____

Time Left Yard: 11:10 Returned 11:30 Date: _____

Time Left Yard: _____ Returned _____ Date: _____

Project Manager: _____ Job Assigned To: J. Miller

<u>2</u>	Man Hrs. @\$	<u>30</u>	Per Hr.	<u>S. Urbina</u>	\$ <u>100</u>
	Man Hrs. @\$		Per Hr.		\$ <u>00 AUG 4 AM 11:36</u>
<u>2</u>	Truck Hrs. @\$	<u>45</u>	Per Hr.	<u>VT17</u>	\$ <u>90</u>
	Truck Hrs. @\$		Per Hr.		\$
<u>750</u>	Gallons @\$	<u>35</u>	Gal.	<u>0/W</u>	\$ <u>52.50</u>
	Miles @\$		Per Mile		\$
	@ \$		per		\$
	@ \$		per		\$
	@ \$		per		\$

Tax (on Materials) _____ \$

SIGNATURE: [Signature]

TOTAL \$ 292.50

PRINT NAME: Jim Miller

TITLE: Rep. Hydrolog

CONDITIONS OF SALE: Payment is due within 30 days of invoice date. A Charge of 1 1/2% per month - 18% per annum will be added monthly to balances unpaid 30 days after date of invoice. Collection costs and/or reasonable attorney fees will be due in the event any collection process becomes necessary.

NON-HAZARDOUS WASTE MANIFEST

1. Generator's US EPA ID No.

Manifest Document No. 34602

2. Page 1 of VI17

3. Generator's Name and Mailing Address
HYDROLOGIC APT BLDG
8925 SW 148 STREET SUITE 212
MIAMI, FL 33176

34602

4. Generator's Phone (305)252-7118

5. Transporter 1 Company Name
CLIFF BERRY, INC.

6. US EPA ID Number
F.L.D.0.0.0.8.3.1.1.5.6

A. Transporter's Phone
(800)899-7745

7. Transporter 2 Company Name

8. US EPA ID Number

B. Transporter's Phone

9. Designated Facility Name and Site Address
CLIFF BERRY, INC.
3033 NW N RIVER DRIVE
MIAMI, FL 33142

10. US EPA ID Number
F.L.D.0.5.8.5.6.0.6.9.9

C. Facility's Phone
(305) 638-2030

11. Waste Shipping Name and Description

12. Containers No. Type 13. Total Quantity 14. Unit Wt/Vol

a. Petroleum oil, (Contains Oily Water for Recycle)), 3, NA1270, PG-III

0 0 1 T T 0.0 / 5.0 G

b.

c.

d.

D. Additional Descriptions for Materials Listed Above

A: OILY WATER
B:
C:
D:

E. Handling Codes for Wastes Listed Above

15. Special Handling Instructions and Additional Information

24 HOUR EMERGENCY CONTACT CBI: 1-800-899-7745

PICK UP LOCATION:
HYDROLOGIC APT BLDG
7925 WEST DRIVE
N BAY VILLAGE, FL

00 AUG 4 AM 11:

16. GENERATOR'S CERTIFICATION: I certify the materials described above on this manifest are not subject to federal regulations for reporting proper disposal of Hazardous Waste.

Printed/Typed Name
Ronald S. Beaulieu

Signature

Month Day Year
8 4 00

17. Transporter 1 Acknowledgement of Receipt of Materials

Printed/Typed Name
Jose V. Sina

Signature

Month Day Year

18. Transporter 2 Acknowledgement of Receipt of Materials

Printed/Typed Name

Signature

Month Day Year

19. Discrepancy Indication Space

20. Facility Owner or Operator: Certification of receipt of waste materials covered by this manifest except as noted in Item 19.

Printed/Typed Name

Signature

Month Day Year
08 04 00

ORIGINAL - RETURN TO GENERATOR

GENERATOR

TRANSPORTER

FACILITY

Bagwell Equipment Co., Inc.

St. Lic. PC C050784
CC 14153

TANK DISPOSAL CERTIFICATION FORM

GENERAL INFORMATION

JOB# NC8400

Owner: North Bay Village Apts.	Site: Delegate Apartments
Address: 7925 West Drive	Address: 7925 West Drive
City: North Bay Village,	City: North Bay Village,
State: Florida	State: Florida

TANK(S) INFORMATION

Tank #	1	2	3	4	5	6
CAPACITY (GAL.)	275					
DIAMETER (IN.)	Oval					
MATERIAL	Steel					
LAST CONTAINED	Diesel					
LIQUID (GALS.)						

LIQUID & SLUDGE DISPOSAL

LIQUID (GALS.)	
LIQUID PUMPED BY	
SLUDGE AMOUNT	
SLUDGE DISPOSED BY	

CGD LEVEL(S)

COMB. GAS LEVELS	0%					
------------------	----	--	--	--	--	--

DISPOSAL INFORMATION

TANK(S) TRANSPORTED BY:	Bagwell Equip. Co. (305) 247-3820	DATE: 8/5/00
TANK(S) DISPOSAL FACILITY:	Phil's Metal Salvage (305) 247-0451	DATE: 8/5/00

Note: All tank(s) cleaned for disposal by Bagwell Equipment Co., Inc.

I, the undersigned, do hereby certify that the preceding information is accurate and complete to the best of my knowledge.

Generator's Signature: _____



*TCAR Delegate Apartments
Hydrologic Associates USA, Inc.*

September 12, 2000

APPENDIX B
SOIL DATA

USBiosYSTEMS

Client #: FTL-99-050104
 Address: Hydrologic Associates
 8925 SW 148th Street
 Suite 212
 Miami, FL 33176
 Attn: Jim Miller

Page: Page 1 of 2
 Date: 09/05/2000
 Log #: L46159-1

Sample Description:

Delgate Apartments

Label: S-1
 Date Sampled: 08/23/2000
 Time Sampled: 18:00
 Date Received: 08/24/2000
 Collected By: Client

Parameter	Results	Units	Method	Reportable Limit	Extr. Date	Analysis Date	Analyst
Percent Solids							
Percent Solid	74	%	SM2540B	0.10	08/25	08/25	KB
Volatiles Organic Aromatics							
Benzene	BDL	mg/kg (dw)	5035/8260	0.0024	08/23	08/30	GG
Chlorobenzene	BDL	mg/kg (dw)	5035/8260	0.0061	08/23	08/30	GG
1,2-Dichlorobenzene	BDL	mg/kg (dw)	5035/8260	0.0061	08/23	08/30	GG
1,3-Dichlorobenzene	BDL	mg/kg (dw)	5035/8260	0.0061	08/23	08/30	GG
1,4-Dichlorobenzene	BDL	mg/kg (dw)	5035/8260	0.0061	08/23	08/30	GG
Ethylbenzene	BDL	mg/kg (dw)	5035/8260	0.0061	08/23	08/30	GG
Toluene	BDL	mg/kg (dw)	5035/8260	0.0061	08/23	08/30	GG
Total Xylenes	BDL	mg/kg (dw)	5035/8260	0.0061	08/23	08/30	GG
MTBE	BDL	mg/kg (dw)	5035/8260	0.061	08/23	08/30	GG
Dilution Factor	0.90		5035/8260		08/23	08/30	GG
Surrogate Recoveries:							
Dibromofluoromethane	41.0 MI	%	5035/8260	52-155	08/23	08/30	GG
Toluene-D8	8.50 MI	%	5035/8260	46-154	08/23	08/30	GG
4-Bromofluorobenzene	12.0 MI	%	5035/8260	36-138	08/23	08/30	GG
Polynuclear Aromatic Hydrocarbons							
Naphthalene	BDL	mg/kg (dw)	3550/8270	0.14	08/29	08/30	VN
2-Methylnaphthalene	BDL	mg/kg (dw)	3550/8270	0.27	08/29	08/30	VN
1-Methylnaphthalene	BDL	mg/kg (dw)	3550/8270	0.14	08/29	08/30	VN
Acenaphthylene	BDL	mg/kg (dw)	3550/8270	0.14	08/29	08/30	VN
Acenaphthene	BDL	mg/kg (dw)	3550/8270	0.14	08/29	08/30	VN
Fluorene	BDL	mg/kg (dw)	3550/8270	0.14	08/29	08/30	VN
Phenanthrene	BDL	mg/kg (dw)	3550/8270	0.14	08/29	08/30	VN
Anthracene	BDL	mg/kg (dw)	3550/8270	0.14	08/29	08/30	VN
Fluoranthene	BDL	mg/kg (dw)	3550/8270	0.14	08/29	08/30	VN
Pyrene	BDL	mg/kg (dw)	3550/8270	0.14	08/29	08/30	VN
Benzo(a)anthracene	BDL	mg/kg (dw)	3550/8270	0.14	08/29	08/30	VN

Client #: FTL-99-050104
 Address: Hydrologic Associates
 8925 SW 148th Street
 Suite 212
 Miami, FL 33176
 Attn: Jim Miller

Page: Page 2 of 2
 Date: 09/05/2000
 Log #: L46159-1

Sample Description:

Delgate Apartments

Label: S-1
 Date Sampled: 08/23/2000
 Time Sampled: 18:00
 Date Received: 08/24/2000
 Collected By: Client



Parameter	Results	Units	Method	Reportable Limit	Extr. Date	Analysis Date	Analyst
Polynuclear Aromatic Hydrocarbons (continued)							
Chrysene	BDL	mg/kg (dw)	3550/8270	0.14	08/29	08/30	VN
Benzo (b) fluoranthene	BDL	mg/kg (dw)	3550/8270	0.14	08/29	08/30	VN
Benzo (k) fluoranthene	BDL	mg/kg (dw)	3550/8270	0.14	08/29	08/30	VN
Benzo (a) pyrene	BDL	mg/kg (dw)	3550/8270	0.081	08/29	08/30	VN
Dibenzo (a, h) Anthracene	BDL	mg/kg (dw)	3550/8270	0.081	08/29	08/30	VN
Indeno (1, 2, 3-c, d) pyrene	BDL	mg/kg (dw)	3550/8270	0.14	08/29	08/30	VN
Benzo (g, h, i) perylene	BDL	mg/kg (dw)	3550/8270	0.14	08/29	08/30	VN
Dilution Factor	1.0		3550/8270		08/29	08/30	VN
Surrogate Recoveries:							
Nitrobenzene-d5	67.0	%	3550/8270	15-121	08/29	08/30	VN
2-Fluorobiphenyl	87.0	%	3550/8270	42-111	08/29	08/30	VN
Terphenyl-d14	84.0	%	3550/8270	37-143	08/29	08/30	VN
Florida Petroleum Range Organics							
TPH(C8-C40)	84	mg/kg (dw)	FLPRO	6.8	08/31	08/31	AJ
Dilution Factor	1.0		FLPRO		08/31	08/31	AJ
Surrogate Recoveries:							
o-Terphenyl	156	%	FLPRO	62-109	08/31	08/31	AJ
Nonatriacontane	99.0	%	FLPRO	60-118	08/31	08/31	AJ
1-Chloro-octadecane	100	%	FLPRO	18-140	08/31	08/31	AJ

BDL = Below Reportable Limit

* Compounds are Screened Only, with an estimated detection limit.

All analyses were performed using EPA, ASTM, USGS, or Standard Methods.

All analyses were performed within EPA holding times unless otherwise noted.

Analyses are reported in dry weight unless otherwise indicated by units.

QAP# 980126 DOH# E86240 NC CERT# 444
 SUB DOH# 86122,86109,E86048 ADEM ID# 40850 MA CERT# M-FL449
 SC CERT# 96031001 TN CERT# 02985 CT CERT# PH-0122
 ELPAT# 13801 GA CERT# 917
 VA CERT# 00395 USDA Soil Permit# S-35240

Respectfully submitted,

Steve Walton
 Client Technical Svcs. Manager

Log # 40159

Quote: 60/65/75 **SHORT-HOLD**

Company Name Hydrocal Assoc.
 Address 8925 SW 148 ST State FL Zip _____
 City Miami Fax# _____
 Attn: S MILLER
 Project Name DELGATA APT. Proj# _____
 Sampler Name/Signature [Signature] Phone# 3052527118

Matrix Code*

1	S-1	8/23 18:00	SOIL (D&S)
2			
3			
4			
5			
6			
7			
8			
9			
0			

SOIL 6/2/03 PAH

FL PRO/PH

610

602/6035

Matrix Codes*

SD Solid Waste
 GW Ground Water
 EFF Effluent
 APW Analyte Free H₂O
 WW Waste Water
 DW Drinking Water
 SU Surface Water

Oil
 SL Sludge
 SO Soil Sediment
 AQ Aqueous
 NA Nonaqueous
 PE Petroleum
 O Other
(Please Specify)

Pres/Codes

A. None
 B. HNO₃
 C. H₂SO₄
 D. NaOH
 E. HCL
 F. MeOH

G. Na₂S₂O₃
 H. NaHSO₄
 I. ICE
 J. MCAA
 O. Other

REMARKS

ENV CORE Sample

USE ONLY

YES NO N/A

Samples INTACT upon arrival?

Received ON WET ICE? Temp. Preservatives indicated?

Received WITHIN HOLDING TIME?

CUSTOMY SEALS INTACT

VOLATILES rec'd W/O HEADSPACE?

PROPER CONTAINERS used?

Y/N	Date required	Y	N	None	1	2	3	Other	Time

3231 N.W. 7th Avenue
 Boca Raton, FL 33431
 888-862-LABS
 561-447-7373
 888-456-4846 Fax
 561-447-6136 Fax
C.O.C. #09232

*TCAR Delegate Apartments
Hydrologic Associates USA, Inc.*

September 12, 2000

**APPENDIX C
GROUNDWATER DATA**

USBiosYSTEMS

Client #: FTL-99-050104
 Address: Hydrologic Associates
 8925 SW 148th Street
 Suite 212
 Miami, FL 33176
 Attn: Jim Miller

Page: Page 1 of 2
 Date: 09/07/2000
 Log #: L46335-1

Sample Description:
 North Bay Village

Label: MW-1
 Date Sampled: 08/29/2000
 Time Sampled: 13:17
 Date Received: 08/31/2000
 Collected By: Client



Parameter	Results	Units	Method	Reportable Limit	Extr. Date	Analysis Date	Analyst
Halogenated Aromatics							
Benzene	BDL	ug/l	602	1.0	09/05	09/05	JW
Chlorobenzene	BDL	ug/l	602	1.0	09/05	09/05	JW
1,2-Dichlorobenzene	BDL	ug/l	602	1.0	09/05	09/05	JW
1,3-Dichlorobenzene	BDL	ug/l	602	1.0	09/05	09/05	JW
1,4-Dichlorobenzene	BDL	ug/l	602	1.0	09/05	09/05	JW
Ethylbenzene	BDL	ug/l	602	1.0	09/05	09/05	JW
Toluene	BDL	ug/l	602	1.0	09/05	09/05	JW
Total Xylenes	BDL	ug/l	602	1.0	09/05	09/05	JW
MTBE	BDL	ug/l	602	1.0	09/05	09/05	JW
Dilution Factor	1.0		602		09/05	09/05	JW
Surrogate Recoveries:							
a, a, a-Trifluorotoluene	115	%	602	59-144	09/05	09/05	JW
Polynuclear Aromatic Hydrocarbons							
Naphthalene	BDL	ug/l	3510/8270	1.0	09/01	09/06	VN
2-Methylnaphthalene	BDL	ug/l	3510/8270	1.0	09/01	09/06	VN
1-Methylnaphthalene	BDL	ug/l	3510/8270	1.0	09/01	09/06	VN
Acenaphthylene	BDL	ug/l	3510/8270	1.0	09/01	09/06	VN
Acenaphthene	BDL	ug/l	3510/8270	1.0	09/01	09/06	VN
Fluorene	BDL	ug/l	3510/8270	1.0	09/01	09/06	VN
Phenanthrene	BDL	ug/l	3510/8270	1.0	09/01	09/06	VN
Anthracene	BDL	ug/l	3510/8270	1.0	09/01	09/06	VN
Fluoranthene	BDL	ug/l	3510/8270	1.0	09/01	09/06	VN
Pyrene	BDL	ug/l	3510/8270	1.0	09/01	09/06	VN
Benzo (a) anthracene	BDL	ug/l	3510/8270	0.20	09/01	09/06	VN
Chrysene	BDL	ug/l	3510/8270	1.0	09/01	09/06	VN
Benzo (b) fluoranthene	BDL	ug/l	3510/8270	0.20	09/01	09/06	VN
Benzo (k) fluoranthene	BDL	ug/l	3510/8270	0.50	09/01	09/06	VN
Benzo (a) pyrene	BDL	ug/l	3510/8270	0.20	09/01	09/06	VN
Dibenzo (a, h) Anthracene	BDL	ug/l	3510/8270	0.20	09/01	09/06	VN

Client #: FTL-99-050104
 Address: Hydrologic Associates
 8925 SW 148th Street
 Suite 212
 Miami, FL 33176
 Attn: Jim Miller

Page: Page 2 of 2
 Date: 09/07/2000
 Log #: L46335-1

Sample Description:

North Bay Village

Label: MW-1
 Date Sampled: 08/29/2000
 Time Sampled: 13:17
 Date Received: 08/31/2000
 Collected By: Client

Parameter	Results	Units	Method	Reportable Limit	Extr. Date	Analysis Date	Analyst
Polynuclear Aromatic Hydrocarbons (continued)							
Indeno(1,2,3-c,d)pyrene	BDL	ug/l	3510/8270	0.20	09/01	09/06	VN
Benzo(g,h,i)perylene	BDL	ug/l	3510/8270	1.0	09/01	09/06	VN
Dilution Factor	1.0		3510/8270		09/01	09/06	VN
Surrogate Recoveries:							
Nitrobenzene-d5	14.0 MI	%	3510/8270	22-117	09/01	09/06	VN
2-Fluorobiphenyl	22.0 MI	%	3510/8270	34-150	09/01	09/06	VN
Terphenyl-d14	40.0 MI	%	3510/8270	58-160	09/01	09/06	VN

BDL = Below Reportable Limit

* Compounds are Screened Only, with an estimated detection limit.

All analyses were performed using EPA, ASTM, USGS, or Standard Methods.

All analyses were performed within EPA holding times unless otherwise noted.

Analyses are reported in dry weight unless otherwise indicated by units.

QAP# 960126 DOH# E86240 NC CERT# 444
 SUB DOH# 86122,86109,E86048 ADEM ID# 40850 MA CERT# M-FL449
 SC CERT# 96031001 TN CERT# 02985 CT CERT# PH-0122
 ELPAT# 13801 GA CERT# 917
 VA CERT# 00395 USDA Soil Permit# S-35240

Respectfully submitted,

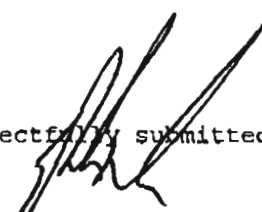
 Steve Walton
 Client Technical Svcs. Manager

Log # L463 33 Quote: P 60/125

YES NO N/A
 Samples intact upon arrival?
 Received on NET ICE?
 Temp PROPER PRESERVATIVES indicated?
 Received within HOLDING TIME?
 Custody seals intact?
 Volatiles met without HEADSPACE?
 Proper containers used?

Company Name: Hydrologic Assoc PO#
 Address: 8925 SW 148 St ste 212
 City: Miami State: FL Zip: 33176
 Attn: Jim Miller Fax#: 305-254-0874
 Project Name: NORTH Bay Village Proj#
 Sampler Name/Signature: Scott Sibel Phone: 305-252-7118

1	MW-1	8/31/00 1:17	
2			
3			
4			
5			
6			
7			
8			
9			
0			

1								
6								
A								
602								
1								

REMARKS

ASAP AS PER
RHONDA

Matrix Codes

- | | | |
|-----|-------------------------------|----|
| SD | Solid Waste | OH |
| GM | Ground Water | SL |
| EFF | Effluent | SO |
| APW | Analyte Free H ₂ O | AQ |
| VWV | Waste Water | NA |
| DW | Drinking Water | PE |
| SU | Surface Water | O |
- (Please Specify)

Pres/Codes

- | | | | |
|----|--------------------------------|----|---------------------------------|
| A. | None | G. | Na ₂ SO ₃ |
| B. | HNO ₃ | H. | NaHSO ₄ |
| C. | H ₂ SO ₄ | I. | KCE |
| D. | NaOH | J. | MCAA |
| E. | HCL | O. | Other |
| F. | MeOH | | |

Y/N	Date required	Y	N	None	1	2	3	Other	<input checked="" type="checkbox"/> N <input type="checkbox"/> R <input type="checkbox"/> W	
895		<u>Scott Sibel</u>								
		<u>Scott Sibel</u>								
#		<u>Scott Sibel</u>								

3231 N.W. 7th Avenue
Boca Raton, FL 33431
888-862-LABS
561-447-7373
888-456-4846 Fax
561-447-6136 Fax
C.O.C. #09271

APPENDIX F



UNIVERSAL
ENGINEERING SCIENCES



AERIAL PHOTOGRAPHS (2016)
Propose North Bay Village Residential Building
7914, 7916 and 7918 West Drive,
North Bay Village, Miami-Dade County, Florida

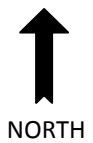

NORTH



AERIAL PHOTOGRAPHS (2011)
Propose North Bay Village Residential Building
7914, 7916 and 7918 West Drive,
North Bay Village, Miami-Dade County, Florida

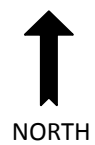

NORTH



AERIAL PHOTOGRAPHS (2007)
Propose North Bay Village Residential Building
7914, 7916 and 7918 West Drive,
North Bay Village, Miami-Dade County, Florida





NORTH

AERIAL PHOTOGRAPHS (2002)

Propose North Bay Village Residential Building
7914, 7916 and 7918 West Drive,
North Bay Village, Miami-Dade County, Florida



AERIAL PHOTOGRAPHS (1999)
Propose North Bay Village Residential Building
7914, 7916 and 7918 West Drive,
North Bay Village, Miami-Dade County, Florida



NORTH



AERIAL PHOTOGRAPHS (1995)
Propose North Bay Village Residential Building
7914, 7916 and 7918 West Drive,
North Bay Village, Miami-Dade County, Florida

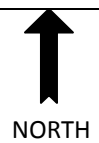

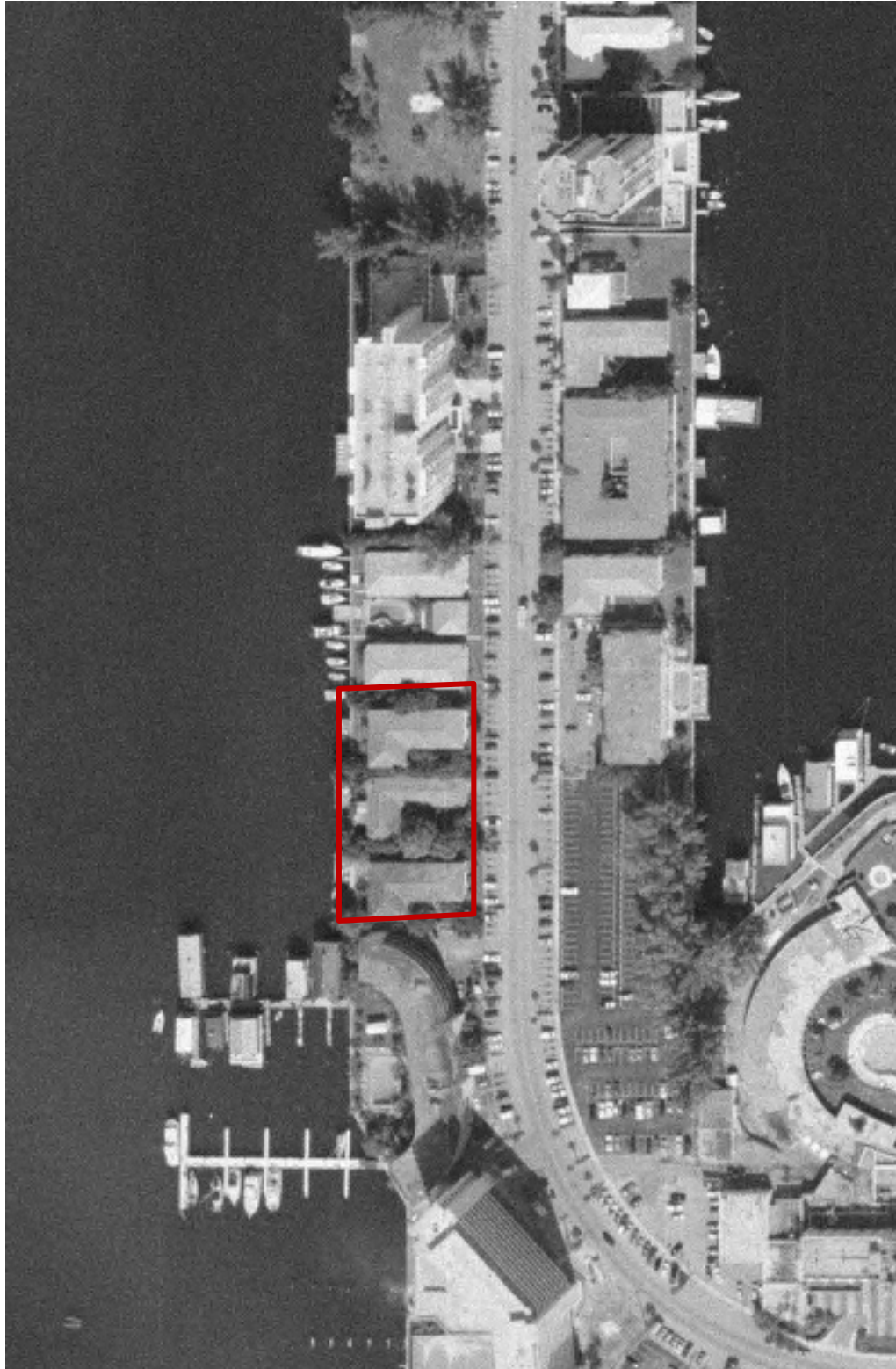

AERIAL PHOTOGRAPHS (1991)
Propose North Bay Village Residential Building
7914, 7916 and 7918 West Drive,
North Bay Village, Miami-Dade County, Florida

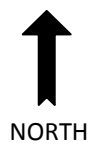



AERIAL PHOTOGRAPHS (1985)

Propose North Bay Village Residential Building
7914, 7916 and 7918 West Drive,
North Bay Village, Miami-Dade County, Florida



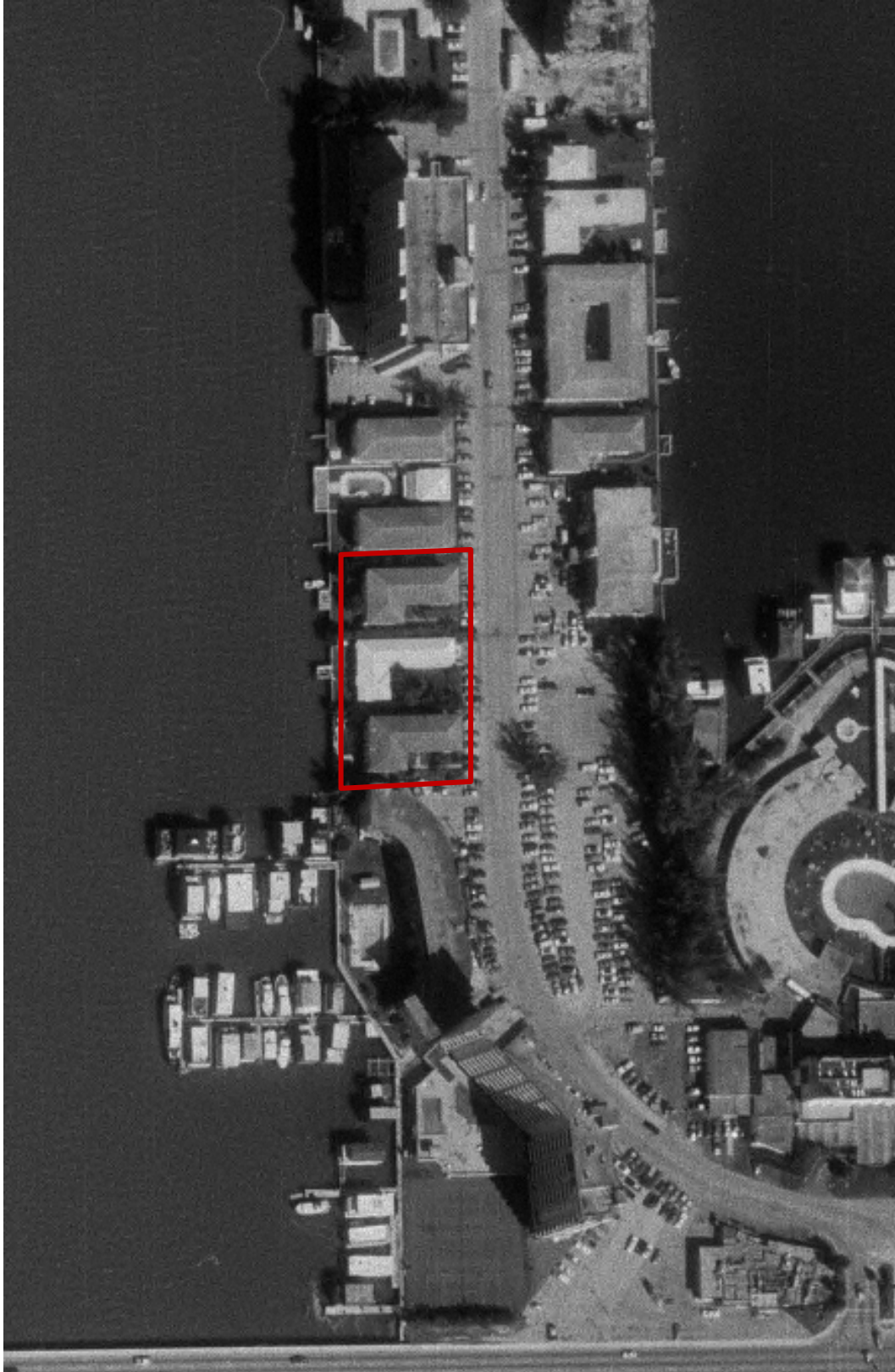

AERIAL PHOTOGRAPHS (1978)

Propose North Bay Village Residential Building
7914, 7916 and 7918 West Drive,
North Bay Village, Miami-Dade County, Florida



NORTH

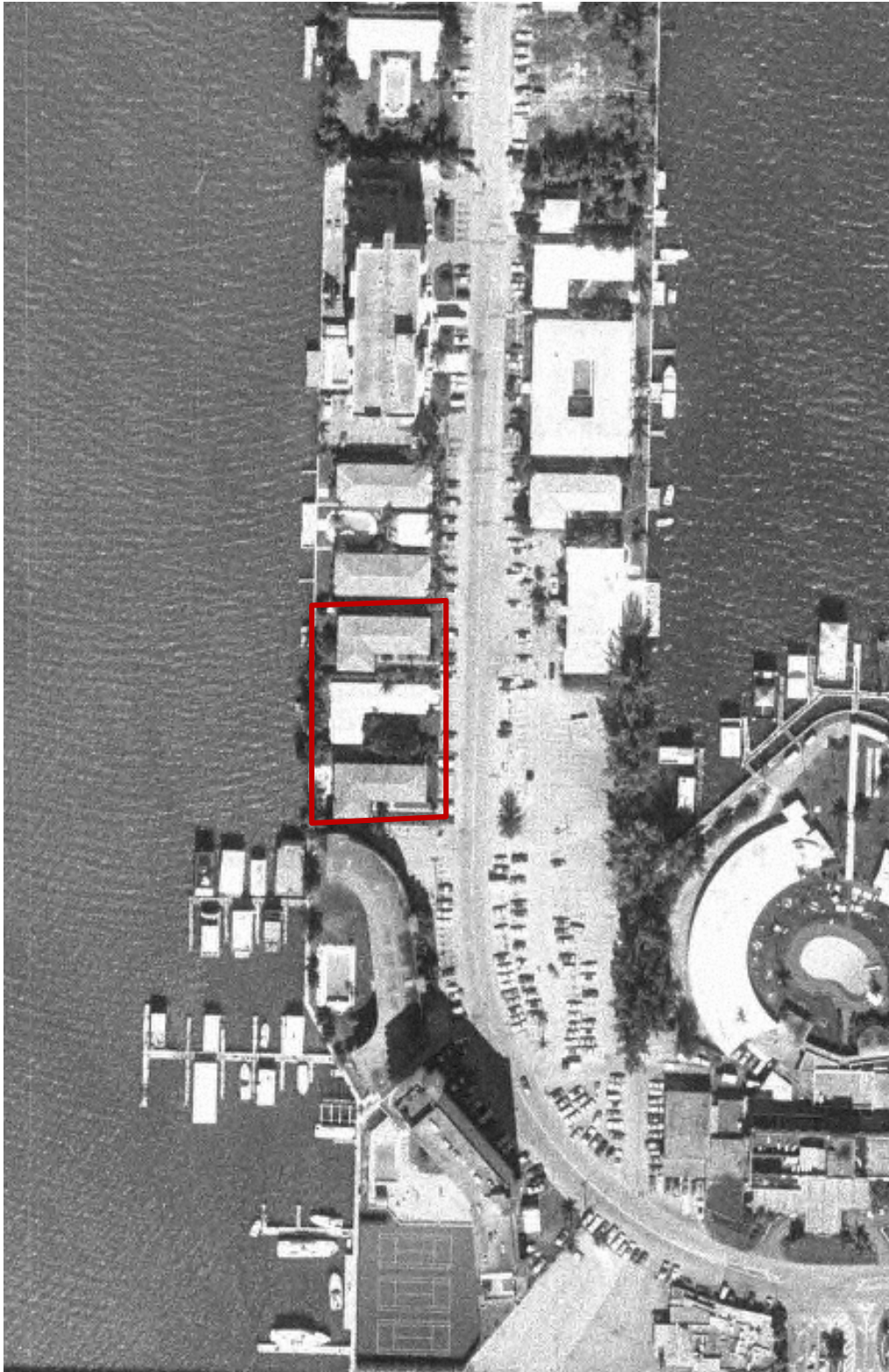

AERIAL PHOTOGRAPHS (1973)
Propose North Bay Village Residential Building
7914, 7916 and 7918 West Drive,
North Bay Village, Miami-Dade County, Florida

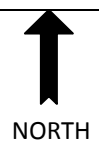

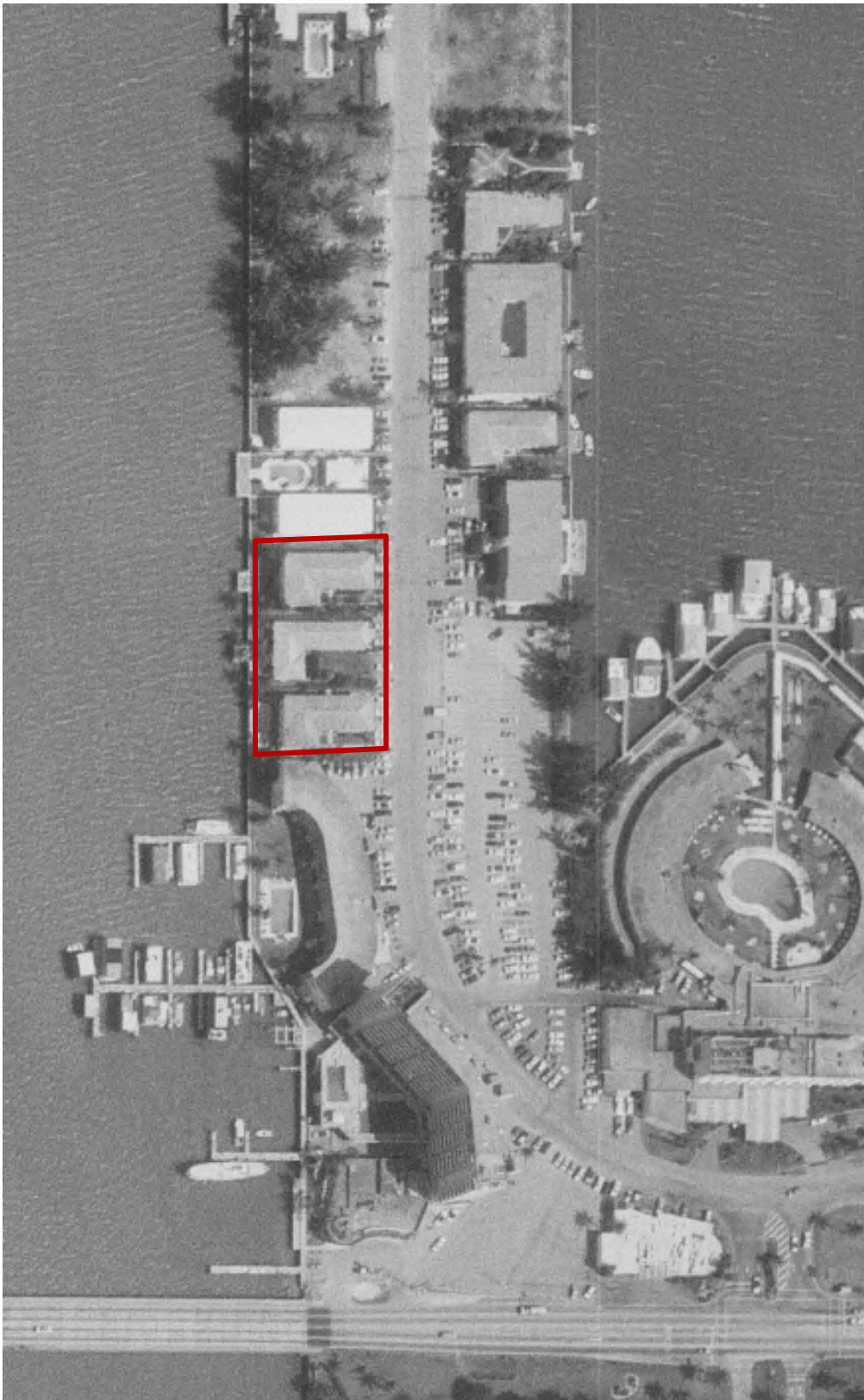

AERIAL PHOTOGRAPHS (1968)

Propose North Bay Village Residential Building
7914, 7916 and 7918 West Drive,
North Bay Village, Miami-Dade County, Florida

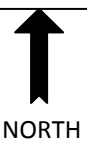

NORTH

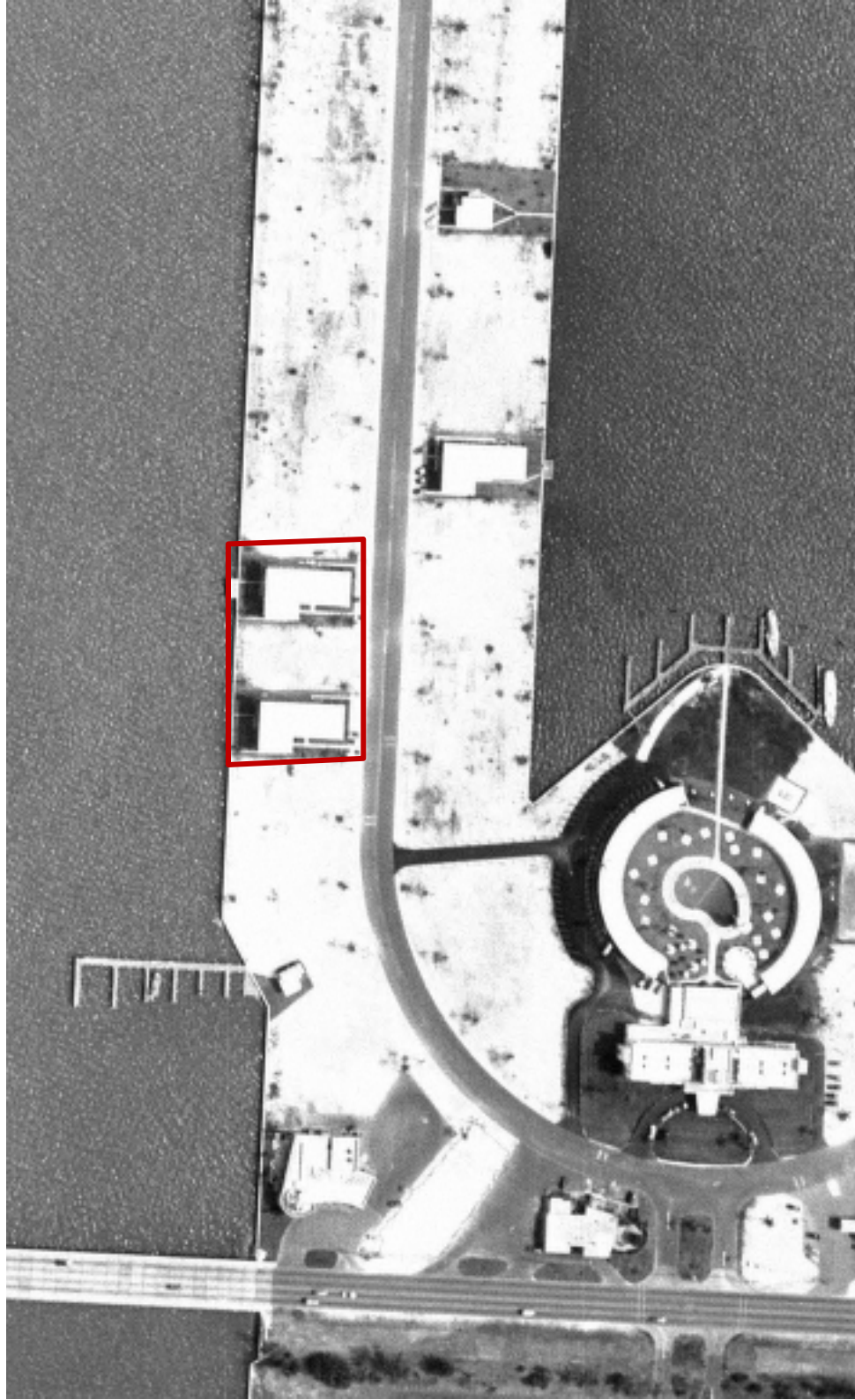

AERIAL PHOTOGRAPHS (1951)

Propose North Bay Village Residential Building
7914, 7916 and 7918 West Drive,
North Bay Village, Miami-Dade County, Florida



NORTH

APPENDIX G



UNIVERSAL
ENGINEERING SCIENCES

Proposed North Bay Viilage Residential Building

7914 West Drive

Miami Beach, FL 33141

Inquiry Number: 4879564.3

March 15, 2017

Certified Sanborn® Map Report



6 Armstrong Road, 4th floor
Shelton, CT 06484
Toll Free: 800.352.0050
www.edrnet.com

Certified Sanborn® Map Report

03/15/17

Site Name:

Proposed North Bay Village Re
7914 West Drive
Miami Beach, FL 33141
EDR Inquiry # 4879564.3

Client Name:

Universal Engineering Sciences
9960 NW 116th Way, Suite 8
Miami, FL 33178
Contact: Leigh Marshallsay



The Sanborn Library has been searched by EDR and maps covering the target property location as provided by Universal Engineering Sciences were identified for the years listed below. The Sanborn Library is the largest, most complete collection of fire insurance maps. The collection includes maps from Sanborn, Bromley, Perris & Browne, Hopkins, Barlow, and others. Only Environmental Data Resources Inc. (EDR) is authorized to grant rights for commercial reproduction of maps by the Sanborn Library LLC, the copyright holder for the collection. Results can be authenticated by visiting www.edrnet.com/sanborn.

The Sanborn Library is continually enhanced with newly identified map archives. This report accesses all maps in the collection as of the day this report was generated.

Certified Sanborn Results:

Certification # 16C8-4221-9379
PO # NA
Project 2140.1700014.0000

Maps Provided:

1972
1968
1965
1960
1951



Sanborn® Library search results

Certification #: 16C8-4221-9379

The Sanborn Library includes more than 1.2 million fire insurance maps from Sanborn, Bromley, Perris & Browne, Hopkins, Barlow and others which track historical property usage in approximately 12,000 American cities and towns. Collections searched:

- Library of Congress
- University Publications of America
- EDR Private Collection

The Sanborn Library LLC Since 1866™

Limited Permission To Make Copies

Universal Engineering Sciences (the client) is permitted to make up to FIVE photocopies of this Sanborn Map transmittal and each fire insurance map accompanying this report solely for the limited use of its customer. No one other than the client is authorized to make copies. Upon request made directly to an EDR Account Executive, the client may be permitted to make a limited number of additional photocopies. This permission is conditioned upon compliance by the client, its customer and their agents with EDR's copyright policy; a copy of which is available upon request.

Disclaimer - Copyright and Trademark Notice

This Report contains certain information obtained from a variety of public and other sources reasonably available to Environmental Data Resources, Inc. It cannot be concluded from this Report that coverage information for the target and surrounding properties does not exist from other sources. NO WARRANTY EXPRESSED OR IMPLIED, IS MADE WHATSOEVER IN CONNECTION WITH THIS REPORT. ENVIRONMENTAL DATA RESOURCES, INC. SPECIFICALLY DISCLAIMS THE MAKING OF ANY SUCH WARRANTIES, INCLUDING WITHOUT LIMITATION, MERCHANTABILITY OR FITNESS FOR A PARTICULAR USE OR PURPOSE. ALL RISK IS ASSUMED BY THE USER. IN NO EVENT SHALL ENVIRONMENTAL DATA RESOURCES, INC. BE LIABLE TO ANYONE, WHETHER ARISING OUT OF ERRORS OR OMISSIONS, NEGLIGENCE, ACCIDENT OR ANY OTHER CAUSE, FOR ANY LOSS OF DAMAGE, INCLUDING, WITHOUT LIMITATION, SPECIAL, INCIDENTAL, CONSEQUENTIAL, OR EXEMPLARY DAMAGES. ANY LIABILITY ON THE PART OF ENVIRONMENTAL DATA RESOURCES, INC. IS STRICTLY LIMITED TO A REFUND OF THE AMOUNT PAID FOR THIS REPORT. Purchaser accepts this Report "AS IS". Any analyses, estimates, ratings, environmental risk levels or risk codes provided in this Report are provided for illustrative purposes only, and are not intended to provide, nor should they be interpreted as providing any facts regarding, or prediction or forecast of, any environmental risk for any property. Only a Phase I Environmental Site Assessment performed by an environmental professional can provide information regarding the environmental risk for any property. Additionally, the information provided in this Report is not to be construed as legal advice.

Copyright 2017 by Environmental Data Resources, Inc. All rights reserved. Reproduction in any media or format, in whole or in part, of any report or map of Environmental Data Resources, Inc., or its affiliates, is prohibited without prior written permission.

EDR and its logos (including Sanborn and Sanborn Map) are trademarks of Environmental Data Resources, Inc. or its affiliates. All other trademarks used herein are the property of their respective owners.

Sanborn Sheet Key

This Certified Sanborn Map Report is based upon the following Sanborn Fire Insurance map sheets.



1972 Source Sheets



Volume 1, Sheet 66a
1972

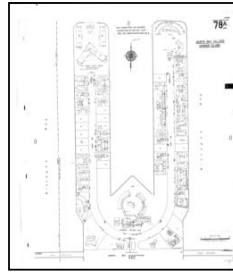

Volume 1, Sheet 78a
1972

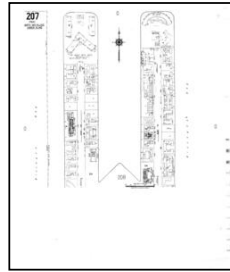

Volume 2, Sheet 207
1972



Volume 2, Sheet 208
1972

1968 Source Sheets

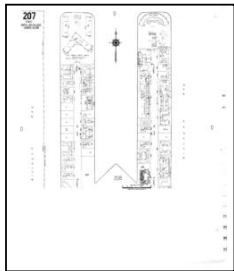

Volume 2, Sheet 207
1968

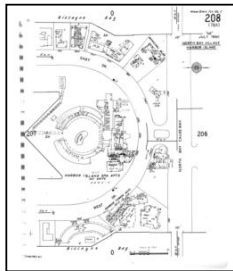

Volume 2, Sheet 208
1968

1965 Source Sheets

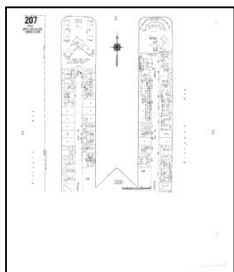

Volume 2, Sheet 207
1965

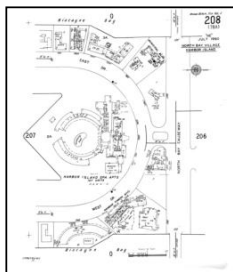

Volume 2, Sheet 208
1965

1960 Source Sheets

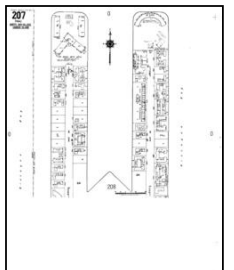

Volume 2, Sheet 207
1960

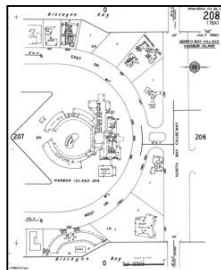

Volume 2, Sheet 208
1960

Sanborn Sheet Key

This Certified Sanborn Map Report is based upon the following Sanborn Fire Insurance map sheets.



1951 Source Sheets

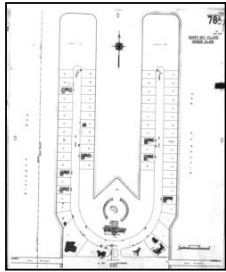

Volume 1, Sheet 78a
1951

Site Name: Proposed North Bay Village Residential Building
 Address: 7914 West Drive
 City, ST, ZIP: Miami Beach, FL 33141
 Client: Universal Engineering Sciences
 EDR Inquiry: 4879564.3
 Order Date: 03/15/2017
 Certification #: 16C8-4221-9379
 Copyright: 1972



The certified Sanborn Library search results in this report can be authenticated by visiting www.edrnet.com/sanborn and entering the certification number. Only Environmental Data Resources Inc. (EDR) is authorized to grant rights for commercial reproduction of maps by The Sanborn Library/LLC, the copyright holder for the collection.

Certification # 16C8-4221-9379

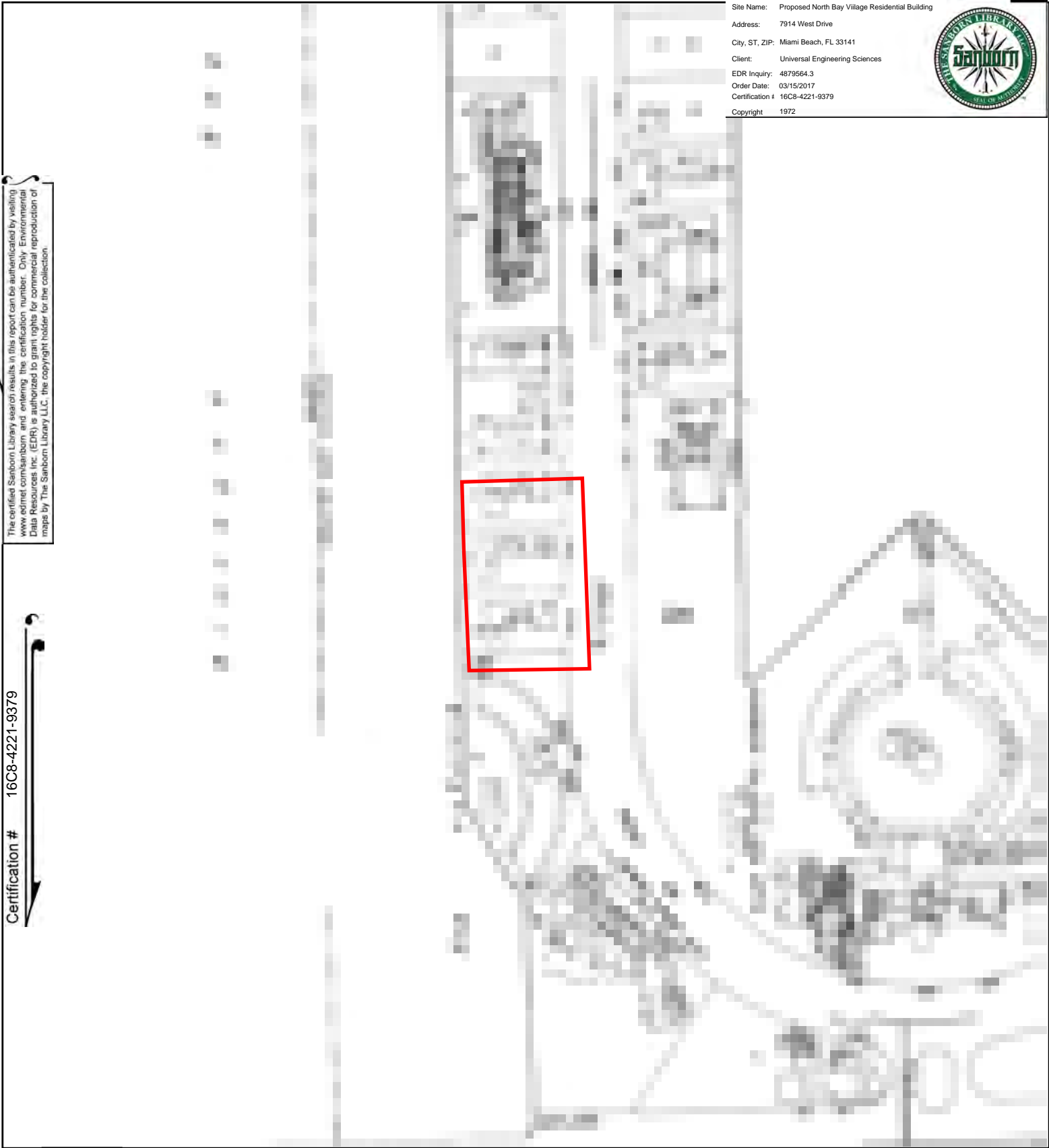

This Certified Sanborn Map combines the following sheets. Outlined areas indicate map sheets within the collection.

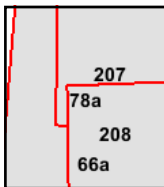
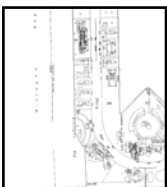
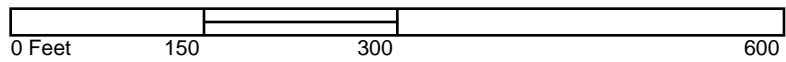

Volume 2, Sheet 208
 Volume 2, Sheet 207
 Volume 1, Sheet 78a
 Volume 1, Sheet 66a



Site Name: Proposed North Bay Village Residential Building
 Address: 7914 West Drive
 City, ST, ZIP: Miami Beach, FL 33141
 Client: Universal Engineering Sciences
 EDR Inquiry: 4879564.3
 Order Date: 03/15/2017
 Certification #: 16C8-4221-9379
 Copyright: 1968



The certified Sanborn Library search results in this report can be authenticated by visiting www.edrnet.com/sanborn and entering the certification number. Only Environmental Data Resources Inc. (EDR) is authorized to grant rights for commercial reproduction of maps by The Sanborn Library/LLC, the copyright holder for the collection.

Certification # 16C8-4221-9379

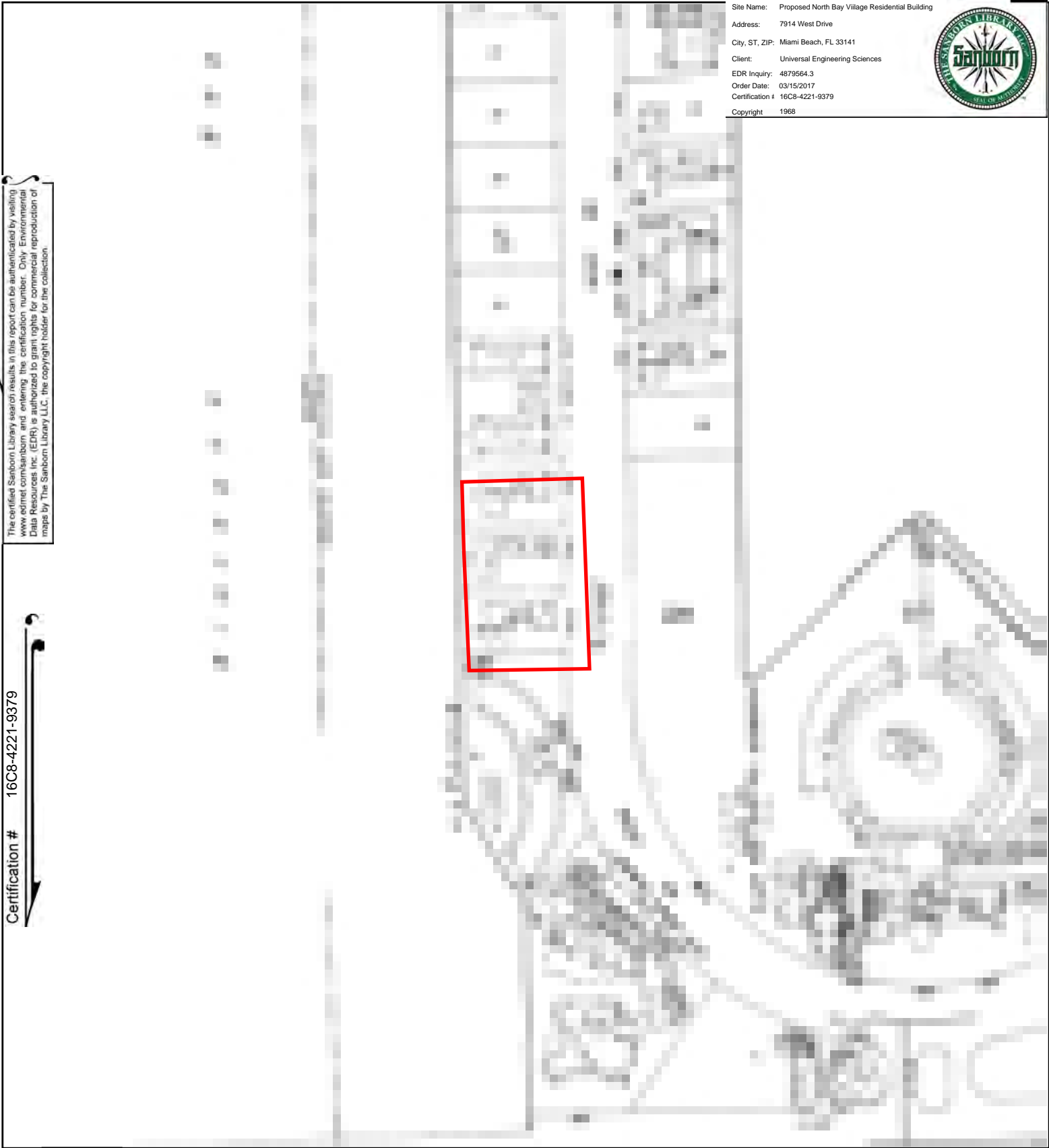

This Certified Sanborn Map combines the following sheets.
 Outlined areas indicate map sheets within the collection.

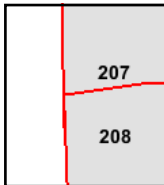
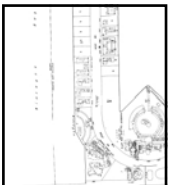
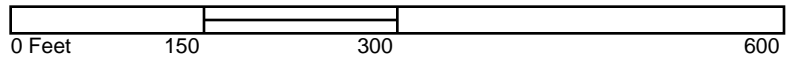

Volume 2, Sheet 208
 Volume 2, Sheet 207



Site Name: Proposed North Bay Village Residential Building
 Address: 7914 West Drive
 City, ST, ZIP: Miami Beach, FL 33141
 Client: Universal Engineering Sciences
 EDR Inquiry: 4879564.3
 Order Date: 03/15/2017
 Certification #: 16C8-4221-9379
 Copyright: 1965

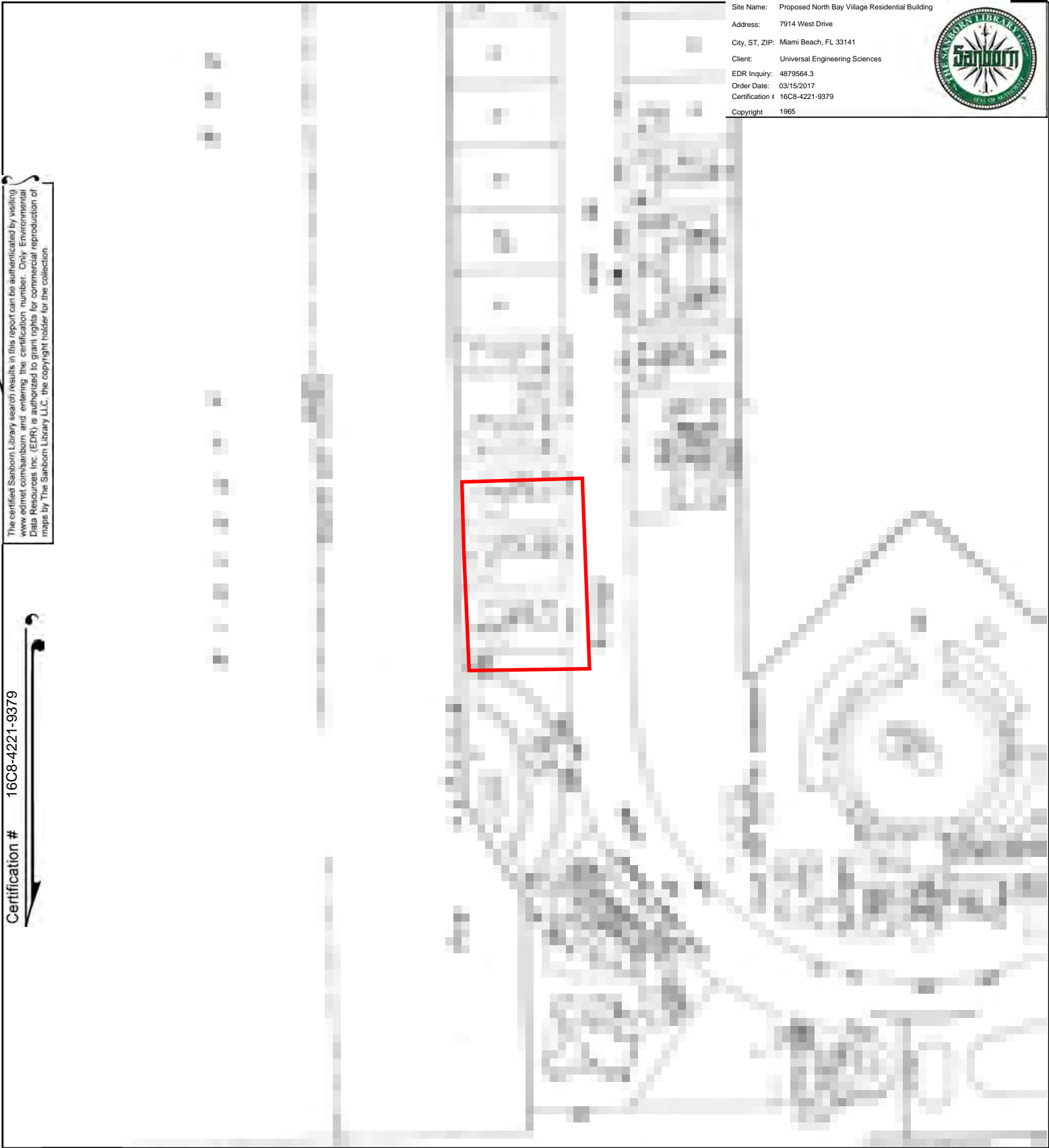

The certified Sanborn Library search results in this report can be authenticated by visiting www.edrnet.com/sanborn and entering the certification number. Only Environmental Data Resources Inc. (EDR) is authorized to grant rights for commercial reproduction of maps by The Sanborn Library/LLC, the copyright holder for the collection.

Certification # 16C8-4221-9379

This Certified Sanborn Map combines the following sheets.
 Outlined areas indicate map sheets within the collection.

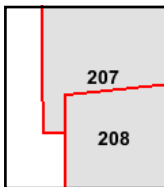
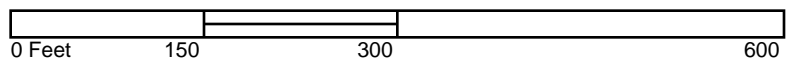

Volume 2, Sheet 208
 Volume 2, Sheet 207



Site Name: Proposed North Bay Village Residential Building
 Address: 7914 West Drive
 City, ST, ZIP: Miami Beach, FL 33141
 Client: Universal Engineering Sciences
 EDR Inquiry: 4879564.3
 Order Date: 03/15/2017
 Certification #: 16C8-4221-9379
 Copyright: 1960

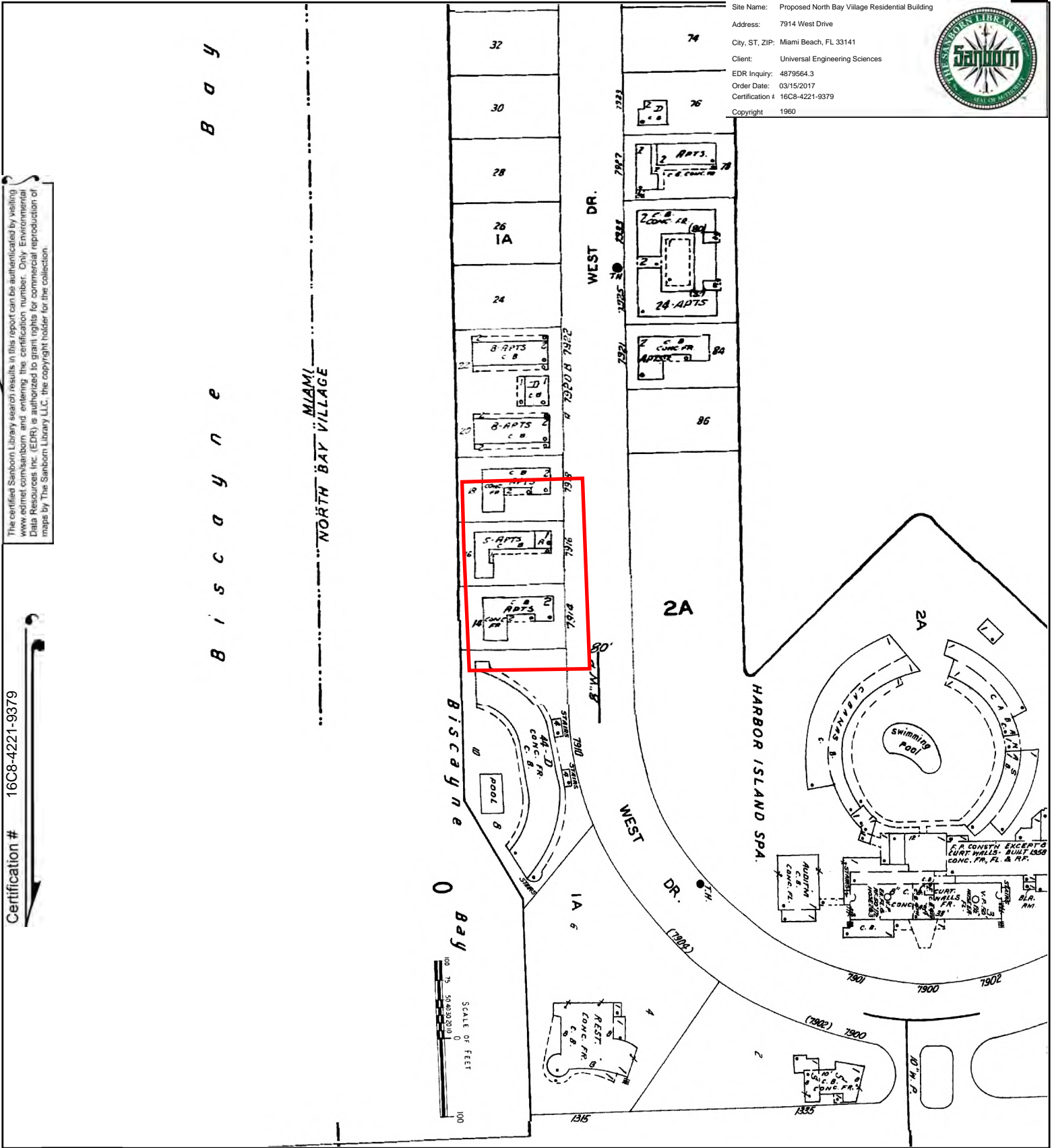

The certified Sanborn Library search results in this report can be authenticated by visiting www.edr.com/sanborn and entering the certification number. Only Environmental Data Resources Inc. (EDR) is authorized to grant rights for commercial reproduction of maps by The Sanborn Library/LLC, the copyright holder for the collection.

Certification # 16C8-4221-9379

This Certified Sanborn Map combines the following sheets. Outlined areas indicate map sheets within the collection.

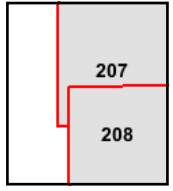
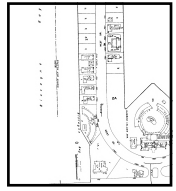
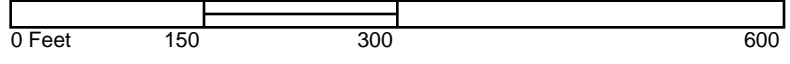

Volume 2, Sheet 208
 Volume 2, Sheet 207

Site Name: Proposed North Bay Village Residential Building
 Address: 7914 West Drive
 City, ST, ZIP: Miami Beach, FL 33141
 Client: Universal Engineering Sciences
 EDR Inquiry: 4879564.3
 Order Date: 03/15/2017
 Certification #: 16C8-4221-9379
 Copyright: 1951



The certified Sanborn Library search results in this report can be authenticated by visiting www.edrnet.com/sanborn and entering the certification number. Only Environmental Data Resources Inc. (EDR) is authorized to grant rights for commercial reproduction of maps by The Sanborn Library/LLC, the copyright holder for the collection.

Certification # 16C8-4221-9379

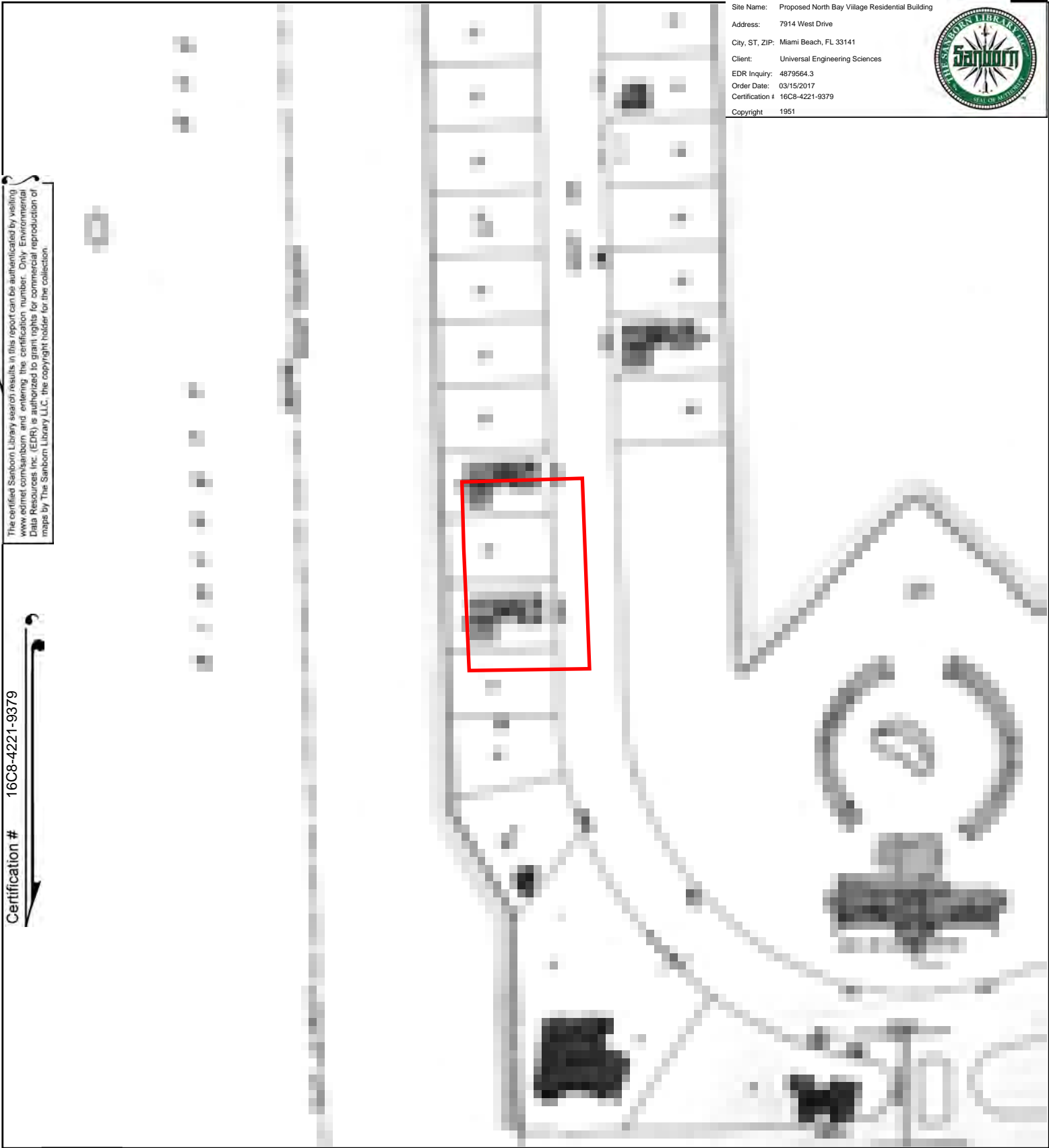

This Certified Sanborn Map combines the following sheets. Outlined areas indicate map sheets within the collection.

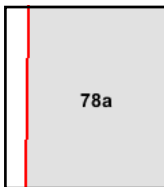
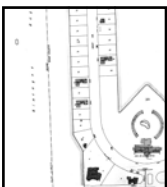
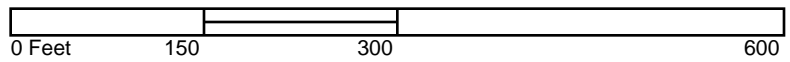

Volume 1, Sheet 78a



APPENDIX H



Proposed North Bay Viilage Residential Building

7914 West Drive
Miami Beach, FL 33141

Inquiry Number: 4879564.5
March 17, 2017

The EDR-City Directory Abstract

TABLE OF CONTENTS

SECTION

Executive Summary

Findings

City Directory Images

Thank you for your business.
Please contact EDR at 1-800-352-0050
with any questions or comments.

Disclaimer - Copyright and Trademark Notice

This Report contains certain information obtained from a variety of public and other sources reasonably available to Environmental Data Resources, Inc. It cannot be concluded from this Report that coverage information for the target and surrounding properties does not exist from other sources. **NO WARRANTY EXPRESSED OR IMPLIED, IS MADE WHATSOEVER IN CONNECTION WITH THIS REPORT. ENVIRONMENTAL DATA RESOURCES, INC. SPECIFICALLY DISCLAIMS THE MAKING OF ANY SUCH WARRANTIES, INCLUDING WITHOUT LIMITATION, MERCHANTABILITY OR FITNESS FOR A PARTICULAR USE OR PURPOSE. ALL RISK IS ASSUMED BY THE USER. IN NO EVENT SHALL ENVIRONMENTAL DATA RESOURCES, INC. BE LIABLE TO ANYONE, WHETHER ARISING OUT OF ERRORS OR OMISSIONS, NEGLIGENCE, ACCIDENT OR ANY OTHER CAUSE, FOR ANY LOSS OR DAMAGE, INCLUDING, WITHOUT LIMITATION, SPECIAL, INCIDENTAL, CONSEQUENTIAL, OR EXEMPLARY DAMAGES. ANY LIABILITY ON THE PART OF ENVIRONMENTAL DATA RESOURCES, INC. IS STRICTLY LIMITED TO A REFUND OF THE AMOUNT PAID FOR THIS REPORT.** Purchaser accepts this Report "AS IS". Any analyses, estimates, ratings, environmental risk levels or risk codes provided in this Report are provided for illustrative purposes only, and are not intended to provide, nor should they be interpreted as providing any facts regarding, or prediction or forecast of, any environmental risk for any property. Only a Phase I Environmental Site Assessment performed by an environmental professional can provide information regarding the environmental risk for any property. Additionally, the information provided in this Report is not to be construed as legal advice.

Copyright 2017 by Environmental Data Resources, Inc. All rights reserved. Reproduction in any media or format, in whole or in part, of any report or map of Environmental Data Resources, Inc. or its affiliates is prohibited without prior written permission.

EDR and its logos (including Sanborn and Sanborn Map) are trademarks of Environmental Data Resources, Inc. or its affiliates. All other trademarks used herein are the property of their respective owners.

EXECUTIVE SUMMARY

DESCRIPTION

Environmental Data Resources, Inc.'s (EDR) City Directory Abstract is a screening tool designed to assist environmental professionals in evaluating potential liability on a target property resulting from past activities. EDR's City Directory Abstract includes a search and abstract of available city directory data. For each address, the directory lists the name of the corresponding occupant at five year intervals.

Business directories including city, cross reference and telephone directories were reviewed, if available, at approximately five year intervals for the years spanning 1923 through 2014. This report compiles information gathered in this review by geocoding the latitude and longitude of properties identified and gathering information about properties within 660 feet of the target property.

A summary of the information obtained is provided in the text of this report.

RECORD SOURCES

EDR's Digital Archive combines historical directory listings from sources such as Cole Information and Dun & Bradstreet. These standard sources of property information complement and enhance each other to provide a more comprehensive report.

EDR is licensed to reproduce certain City Directory works by the copyright holders of those works. The purchaser of this EDR City Directory Report may include it in report(s) delivered to a customer. Reproduction of City Directories without permission of the publisher or licensed vendor may be a violation of copyright.

Data by

infoUSA[®]

Copyright©2008
All Rights Reserved

RESEARCH SUMMARY

The following research sources were consulted in the preparation of this report. An "X" indicates where information was identified in the source and provided in this report.

<u>Year</u>	<u>Source</u>	<u>TP</u>	<u>Adjoining</u>	<u>Text Abstract</u>	<u>Source Image</u>
2014	EDR Digital Archive	-	X	X	-
2010	EDR Digital Archive	-	X	X	-
2005	Hill-Donnelly Information Services	-	X	X	-
2001	BellSouth	X	X	X	-
	BellSouth Advertising & Publishing Corporation	X	X	X	-
1991	Southern Bell	X	X	X	-
1989	Southern Bell	X	X	X	-
1985	Southern Bell	X	X	X	-
1981	Southern Bell	X	X	X	-
1975	R. L. Polk & Co.	X	X	X	-
1973	R. L. Polk & Co.	-	-	-	-

EXECUTIVE SUMMARY

<u>Year</u>	<u>Source</u>	<u>TP</u>	<u>Adjoining</u>	<u>Text Abstract</u>	<u>Source Image</u>
1970	R. L. Polk & Co.	X	X	X	-
1965	R. L. Polk & Co.	-	-	-	-
1964	R. L. Polk & Co.	X	X	X	-
1962	R. L. Polk & Co.	X	X	X	-
1961	R. L. Polk & Co.	-	-	-	-
1960	R. L. Polk & Co.	-	-	-	-
1958	R. L. Polk & Co.	-	X	X	-
	R. L. Polk & Co.	X	X	X	-
1956	R. L. Polk & Co.	-	-	-	-
1955	R. L. Polk & Co.	-	-	-	-
1949	R. L. Polk & Co.	X	X	X	-
1946	R. L. Polk & Co.	-	-	-	-
1941	R. L. Polk & Co.	-	-	-	-
1936	R. L. Polk & Co.	-	-	-	-
1931	R.L. POLK & CO.	-	-	-	-
1926	R. L. Polk & Co.	-	-	-	-
1923	R.L. POLK & CO.	-	-	-	-

EXECUTIVE SUMMARY

SELECTED ADDRESSES

The following addresses were selected by the client, for EDR to research. An "X" indicates where information was identified.

<u>Address</u>	<u>Type</u>	<u>Findings</u>
7916 West Drive	Client Entered	X
7918 West Drive	Client Entered	X
7910 West Drive	Client Entered	X
7917 West Drie	Client Entered	X
7920 West Drive	Client Entered	X
7922 West Drive	Client Entered	X

FINDINGS

TARGET PROPERTY INFORMATION

ADDRESS

7914 West Drive
Miami Beach, FL 33141

FINDINGS DETAIL

Target Property research detail.

WEST AVE

7914 WEST AVE

<u>Year</u>	<u>Uses</u>	<u>Source</u>
1949	Apartments	R. L. Polk & Co.
	Under construction	R. L. Polk & Co.

7918 WEST AVE

<u>Year</u>	<u>Uses</u>	<u>Source</u>
1949	Apartments	R. L. Polk & Co.
	Under construction	R. L. Polk & Co.

WEST DR

7914 WEST DR

<u>Year</u>	<u>Uses</u>	<u>Source</u>
2001	ALBERTSON K	BellSouth Advertising & Publishing Corporation
	ALMEIDA Kimberly	BellSouth Advertising & Publishing Corporation
	JOHN Malina	BellSouth Advertising & Publishing Corporation
1991	ANWAR MIRZA N BAY VLG	Southern Bell
	BAMRUD JOACHIM N BAY VLG	Southern Bell
	GRISCENCO ALICE N BAY VLG	Southern Bell
	JENSEN TRACI N BAY VLG	Southern Bell
	MILLER BELL C J N BAY VLG	Southern Bell
	MILLER ROBERT A N BAY VLG	Southern Bell
	SCHMITT GLENN R N BAY VLG	Southern Bell
1989	Brandon Edward	Southern Bell
	Diaz Mario III	Southern Bell
	Ekrom Tim	Southern Bell
	Graesch David	Southern Bell
	Kenna John F	Southern Bell

FINDINGS

<u>Year</u>	<u>Uses</u>	<u>Source</u>
1989	Miller Robert A	Southern Bell
	Schmitt Glenn R	Southern Bell
1985	Brandon Edward	Southern Bell
	Halladay M	Southern Bell
	Halladay S	Southern Bell
	Miller Robert A	Southern Bell
	Weichsel J	Southern Bell
	Wilkes Thomas Scott	Southern Bell
	1981	Askvik Asbjoern
1981	Dougherty O G	Southern Bell
	Halladay M	Southern Bell
	Halladay Susan	Southern Bell
	Kistenmacher Lynne	Southern Bell
	Magnus L	Southern Bell
	Miller Robert A	Southern Bell
	Robinson Dorothy L	Southern Bell
	Siegel A Beau	Southern Bell
	Thorstenson Jeffrey	Southern Bell
	Wilkes Thomas Scott	Southern Bell
	1975	1 STEVENS CORNELL
2 GLASSER MORRIS		R. L. Polk & Co.
2 LEVY MARC		R. L. Polk & Co.
3 COTHER PATK		R. L. Polk & Co.
4 MAGNUS RUMELL		R. L. Polk & Co.
5 VACANT		R. L. Polk & Co.
6 LOMBARDI LE ROY		R. L. Polk & Co.
7 A-TERRY RICH D		R. L. Polk & Co.
8 SCHILLER ROBT F		R. L. Polk & Co.
8A RUMMEL RANDY APARTMENTS		R. L. Polk & Co.
1970	1 HUGHES CARRIE T MRS	R. L. Polk & Co.
	2 FAGER LOIS W	R. L. Polk & Co.
	3 FULLERTON ROBT B	R. L. Polk & Co.
	4 JACOBS NORMA	R. L. Polk & Co.
	5 WALTERS EUG G	R. L. Polk & Co.
	6 MITCHELL GRANVILLE	R. L. Polk & Co.
	7 VACANT	R. L. Polk & Co.
	8 BOXHORN WM	R. L. Polk & Co.

FINDINGS

<u>Year</u>	<u>Uses</u>	<u>Source</u>
1970	ROCAMORA APARTMENTS	R. L. Polk & Co.
1964	1-3 TRANSIENT	R. L. Polk & Co.
	4 MAUTNER DIANE	R. L. Polk & Co.
	5 BERNARD CHAS	R. L. Polk & Co.
	6 HUGHES EUG	R. L. Polk & Co.
	7 KLEIN CHAS	R. L. Polk & Co.
	8 PADOVANO JOHN	R. L. Polk & Co.
	ROCAMORA MOTEL APTS	R. L. Polk & Co.
	1962	1 TRANSIENT
2 KESSLER BARBARA		R. L. Polk & Co.
3 TRANSIENT		R. L. Polk & Co.
4 GREER ROBT MRS		R. L. Polk & Co.
5 BERNARD CHAS		R. L. Polk & Co.
6 HUGHES EUG		R. L. Polk & Co.
7 WAGER O		R. L. Polk & Co.
8 FELICE JOHN		R. L. Polk & Co.
ROCAMORA MOTEL APARTMENTS		R. L. Polk & Co.

7916 WEST DR

<u>Year</u>	<u>Uses</u>	<u>Source</u>
2001	APO	BellSouth Advertising & Publishing Corporation
	APOSTOL Mildred	BellSouth Advertising & Publishing Corporation
	POPOVIC Radomir	BellSouth Advertising & Publishing Corporation
1991	LAUFER STEVE A N BAY VLG	Southern Bell
	NEWCOMB EVA N BAY VLG	Southern Bell
1989	Laufer Steve A	Southern Bell
	Newcomb Eva	Southern Bell
	Pelissier Patrick	Southern Bell
1985	Beran Terry L	Southern Bell
	Rose James Kenneth	Southern Bell
1981	Beran Terry L	Southern Bell
	Gloeis F	Southern Bell
	Hodas B	Southern Bell
	Knox Albert S	Southern Bell
	Martinez Raymond	Southern Bell
1975	2 RICHARDS RUTH	R. L. Polk & Co.
	2 RISMAN R	R. L. Polk & Co.
	3 SEGRETO C	R. L. Polk & Co.
	4 TAYLOR W	R. L. Polk & Co.

FINDINGS

<u>Year</u>	<u>Uses</u>	<u>Source</u>
1975	5 BLANCHARD TOWNSEND H	R. L. Polk & Co.
	6 EICHINGER LOIS	R. L. Polk & Co.
	YELLOW BIRD APARTMENTS	R. L. Polk & Co.
1970	1 VACANT	R. L. Polk & Co.
	2 MARGUARDT ADRIENNE	R. L. Polk & Co.
	3 SHER ALBERT B	R. L. Polk & Co.
	4 VACANT	R. L. Polk & Co.
	5 BLANCHARD TOWNSEND H	R. L. Polk & Co.
1964	1-4 TRANSIENT	R. L. Polk & Co.
	5 LAFONTAINE HARRY	R. L. Polk & Co.
	BAY HAVEN APTS	R. L. Polk & Co.
1962	1-2 VACANT	R. L. Polk & Co.
	3 VACANT	R. L. Polk & Co.
	4 CURRIE AL J	R. L. Polk & Co.
	5 TRANSIENT	R. L. Polk & Co.
	BAY HAVEN APARTMENTS	R. L. Polk & Co.
1958	1 VACANT	R. L. Polk & Co.
	2 VACANT	R. L. Polk & Co.
	3 VACANT	R. L. Polk & Co.
	4 VACANT	R. L. Polk & Co.
	5 WORSEY HARRY S	R. L. Polk & Co.
	BAY HAVEN APARTMENTS	R. L. Polk & Co.

7918 WEST DR

<u>Year</u>	<u>Uses</u>	<u>Source</u>
2001	MORENO GROH Dalia	BellSouth Advertising & Publishing Corporation
	POPPENHAGER Ana	BellSouth Advertising & Publishing Corporation
	POWELL George	BellSouth Advertising & Publishing Corporation
	ROSALES Betty	BellSouth Advertising & Publishing Corporation
1991	LEVY SAMUEL & ANNA N BAY VLG	Southern Bell
	LIMA RITA N BAY VLG	Southern Bell
	ROMAO ARMANDO N BAY VLG	Southern Bell
1989	Galinsky Bill	Southern Bell
	Spera John	Southern Bell
	Trotter Phyllis	Southern Bell
1985	Martineau Lucy	Southern Bell
	Rose J G	Southern Bell
	Volk S	Southern Bell

FINDINGS

<u>Year</u>	<u>Uses</u>	<u>Source</u>
1981	Ben Ami D	Southern Bell
	Geilfuss B M	Southern Bell
	Keefe Miriam	Southern Bell
	Kutner B	Southern Bell
	Matteoli David R	Southern Bell
	Mc Coy Matthew W	Southern Bell
	Ross John	Southern Bell
1975	1 PATTERSON JAMES	R. L. Polk & Co.
	2 CAPLIN L	R. L. Polk & Co.
	3 WHITE MICHELE F	R. L. Polk & Co.
	4 ODELL TOM	R. L. Polk & Co.
	5 LAVELLE R	R. L. Polk & Co.
	6 KEEFE M	R. L. Polk & Co.
	7 FOX STEVEN M	R. L. Polk & Co.
	8 SHARFMAN NATE	R. L. Polk & Co.
	TIDES APARTMENTS	R. L. Polk & Co.
1970	1 PATERSON JAMES	R. L. Polk & Co.
	2 JACOBSON ROLLO	R. L. Polk & Co.
	3 VACANT	R. L. Polk & Co.
	4 WHITE MICHELE F	R. L. Polk & Co.
	5 SCOTT LOUIS W	R. L. Polk & Co.
	6 KANTER LILLIAN	R. L. Polk & Co.
	7 FREEMAN EARL B	R. L. Polk & Co.
	8 SHARFMAN NATE	R. L. Polk & Co.
	TIDES APARTMENTS	R. L. Polk & Co.
1964	1 BRIL IRA	R. L. Polk & Co.
	2 RUSSO J PAUL	R. L. Polk & Co.
	3 VACANT	R. L. Polk & Co.
	4 GOLDMAN JACK	R. L. Polk & Co.
	5 VACANT	R. L. Polk & Co.
	6 TINDALL CARRIE A MRS	R. L. Polk & Co.
	7 STUART EDW	R. L. Polk & Co.
	8 MAHONEY BERTHA C	R. L. Polk & Co.
		TIDES APTS
1962	1 VON HENRY W	R. L. Polk & Co.
	2 BERGEN FLORENCE K MRS	R. L. Polk & Co.
	3 FISKE A	R. L. Polk & Co.
	4 GOLDMAN JACK	R. L. Polk & Co.

FINDINGS

<u>Year</u>	<u>Uses</u>	<u>Source</u>
1962	5 VACANT	R. L. Polk & Co.
	6 CLINE ERNEST W	R. L. Polk & Co.
	7 WIDAWER GEO	R. L. Polk & Co.
	8 MAHONEY BERTHA C	R. L. Polk & Co.
1958	TIDES APARTMENTS	R. L. Polk & Co.
	1 WACHT SAML JR	R. L. Polk & Co.
	2 PACE JOS J	R. L. Polk & Co.
	3 SULLIVAN FRANK G	R. L. Polk & Co.
	4 SCHONZEIT DAVID	R. L. Polk & Co.
	5 VON HENRY W	R. L. Polk & Co.
	6 CLINE ERNEST	R. L. Polk & Co.
	7 MEYERS HARRY	R. L. Polk & Co.
	8 ZIEGLER HENRY L	R. L. Polk & Co.
	TIDES APARTMENTS	R. L. Polk & Co.

West Drive

7916 West Drive

<u>Year</u>	<u>Uses</u>	<u>Source</u>
2001	APO	BellSouth Advertising & Publishing Corporation
	APOSTOL Mildred	BellSouth Advertising & Publishing Corporation
	POPOVIC Radomir	BellSouth Advertising & Publishing Corporation
1991	LAUFER STEVE A N BAY VLG	Southern Bell
	NEWCOMB EVA N BAY VLG	Southern Bell
1989	Laufer Steve A	Southern Bell
	Newcomb Eva	Southern Bell
	Pelissier Patrick	Southern Bell
1985	Beran Terry L	Southern Bell
	Rose James Kenneth	Southern Bell
1981	Beran Terry L	Southern Bell
	Gloeis F	Southern Bell
	Hodas B	Southern Bell
	Knox Albert S	Southern Bell
	Martinez Raymond	Southern Bell
1975	2 RICHARDS RUTH	R. L. Polk & Co.
	2 RISMAN R	R. L. Polk & Co.
	3 SEGRETO C	R. L. Polk & Co.
	4 TAYLOR W	R. L. Polk & Co.
	5 BLANCHARD TOWNSEND H	R. L. Polk & Co.

FINDINGS

<u>Year</u>	<u>Uses</u>	<u>Source</u>
1975	6 EICHINGER LOIS	R. L. Polk & Co.
	YELLOW BIRD APARTMENTS	R. L. Polk & Co.
1970	1 VACANT	R. L. Polk & Co.
	2 MARGUARDT ADRIENNE	R. L. Polk & Co.
	3 SHER ALBERT B	R. L. Polk & Co.
	4 VACANT	R. L. Polk & Co.
	5 BLANCHARD TOWNSEND H	R. L. Polk & Co.
	YELLOW BIRD APARTMENTS	R. L. Polk & Co.
1964	1-4 TRANSIENT	R. L. Polk & Co.
	5 LAFONTAINE HARRY	R. L. Polk & Co.
	BAY HAVEN APTS	R. L. Polk & Co.
1962	1-2 VACANT	R. L. Polk & Co.
	3 VACANT	R. L. Polk & Co.
	4 CURRIE AL J	R. L. Polk & Co.
	5 TRANSIENT	R. L. Polk & Co.
	BAY HAVEN APARTMENTS	R. L. Polk & Co.
	1958	1 VACANT
	2 VACANT	R. L. Polk & Co.
	3 VACANT	R. L. Polk & Co.
	4 VACANT	R. L. Polk & Co.
	5 WORSEY HARRY S	R. L. Polk & Co.
	BAY HAVEN APARTMENTS	R. L. Polk & Co.

7918 West Drive

<u>Year</u>	<u>Uses</u>	<u>Source</u>
2001	MORENO GROH Dalia	BellSouth Advertising & Publishing Corporation
	POPPENHAGER Ana	BellSouth Advertising & Publishing Corporation
	POWELL George	BellSouth Advertising & Publishing Corporation
	ROSALES Betty	BellSouth Advertising & Publishing Corporation
1991	LEVY SAMUEL & ANNA N BAY VLG	Southern Bell
	LIMA RITA N BAY VLG	Southern Bell
	ROMAO ARMANDO N BAY VLG	Southern Bell
1989	Galinsky Bill	Southern Bell
	Spera John	Southern Bell
	Trotter Phyllis	Southern Bell
1985	Martineau Lucy	Southern Bell
	Rose J G	Southern Bell
	Volk S	Southern Bell
1981	Ben Ami D	Southern Bell

FINDINGS

<u>Year</u>	<u>Uses</u>	<u>Source</u>
1981	Geilfuss B M	Southern Bell
	Keefe Miriam	Southern Bell
	Kutner B	Southern Bell
	Matteoli David R	Southern Bell
	Mc Coy Matthew W	Southern Bell
	Ross John	Southern Bell
1975	1 PATTERSON JAMES	R. L. Polk & Co.
	2 CAPLIN L	R. L. Polk & Co.
	3 WHITE MICHELE F	R. L. Polk & Co.
	4 ODELL TOM	R. L. Polk & Co.
	5 LAVELLE R	R. L. Polk & Co.
	6 KEEFE M	R. L. Polk & Co.
	7 FOX STEVEN M	R. L. Polk & Co.
	8 SHARFMAN NATE	R. L. Polk & Co.
1970	TIDES APARTMENTS	R. L. Polk & Co.
	1 PATERSON JAMES	R. L. Polk & Co.
	2 JACOBSON ROLLO	R. L. Polk & Co.
	3 VACANT	R. L. Polk & Co.
	4 WHITE MICHELE F	R. L. Polk & Co.
	5 SCOTT LOUIS W	R. L. Polk & Co.
	6 KANTER LILLIAN	R. L. Polk & Co.
	7 FREEMAN EARL B	R. L. Polk & Co.
1964	8 SHARFMAN NATE	R. L. Polk & Co.
	TIDES APARTMENTS	R. L. Polk & Co.
	1 BRIL IRA	R. L. Polk & Co.
	2 RUSSO J PAUL	R. L. Polk & Co.
	3 VACANT	R. L. Polk & Co.
	4 GOLDMAN JACK	R. L. Polk & Co.
	5 VACANT	R. L. Polk & Co.
	6 TINDALL CARRIE A MRS	R. L. Polk & Co.
1962	7 STUART EDW	R. L. Polk & Co.
	8 MAHONEY BERTHA C	R. L. Polk & Co.
	TIDES APTS	R. L. Polk & Co.
	1 VON HENRY W	R. L. Polk & Co.
1962	2 BERGEN FLORENCE K MRS	R. L. Polk & Co.
	3 FISKE A	R. L. Polk & Co.
	4 GOLDMAN JACK	R. L. Polk & Co.
	5 VACANT	R. L. Polk & Co.

FINDINGS

<u>Year</u>	<u>Uses</u>	<u>Source</u>
1962	6 CLINE ERNEST W	R. L. Polk & Co.
	7 WIDAWER GEO	R. L. Polk & Co.
	8 MAHONEY BERTHA C	R. L. Polk & Co.
	TIDES APARTMENTS	R. L. Polk & Co.
1958	1 WACHT SAML JR	R. L. Polk & Co.
	2 PACE JOS J	R. L. Polk & Co.
	3 SULLIVAN FRANK G	R. L. Polk & Co.
	4 SCHONZEIT DAVID	R. L. Polk & Co.
	5 VON HENRY W	R. L. Polk & Co.
	6 CLINE ERNEST	R. L. Polk & Co.
	7 MEYERS HARRY	R. L. Polk & Co.
	8 ZIEGLER HENRY L	R. L. Polk & Co.
	TIDES APARTMENTS	R. L. Polk & Co.
1949	Apartments	R. L. Polk & Co.
	Under construction	R. L. Polk & Co.

FINDINGS

ADJOINING PROPERTY DETAIL

The following Adjoining Property addresses were researched for this report. Detailed findings are provided for each address.

79TH STREET CSWY

1305 79TH STREET CSWY

<u>Year</u>	<u>Uses</u>	<u>Source</u>
1985	SIRVANTI mens furnshngs	Southern Bell

1345 79TH STREET CSWY

<u>Year</u>	<u>Uses</u>	<u>Source</u>
2005	N vvlk i R 305 756 0920 s	Hill-Donnelly Information Services

EAST DR

7900 EAST DR

<u>Year</u>	<u>Uses</u>	<u>Source</u>
1981	Kelman Jewelers Inc	Southern Bell

7903 EAST DR

<u>Year</u>	<u>Uses</u>	<u>Source</u>
2005	North Bay Village Code Cmp 8nc	Hill-Donnelly Information Services
	North Bay Village Polke Dep	Hill-Donnelly Information Services
	le MS 758 26269s	Hill-Donnelly Information Services
	North Bay Vilage Voter Rgstm r	Hill-Donnelly Information Services
1991	NORTH BAY VILLAGE CITY OF CITY HALL N BAY VLG	Southern Bell
	NORTH BAY VILLAGE CITY OF POLICE DEPARTMENT N BAY VLG	Southern Bell
	NORTH BAY VILLAGE CITY OF POLICE DEPARTMENT N BAY VLG	Southern Bell
	NORTH BAY VILLAGE CITY OF VOTER REGISTRATION N BAY VLG	Southern Bell
1989	City Hall	Southern Bell
	Fire Rescue Emergencies Only	Southern Bell
	Police Department	Southern Bell
	Emergency	Southern Bell
	North Bay Village City of Information	Southern Bell
1985	Police Department	Southern Bell
	City Hall	Southern Bell

FINDINGS

<u>Year</u>	<u>Uses</u>	<u>Source</u>
1985	North Bay Village City of Fire Rescue	Southern Bell
	Emergency	Southern Bell
	Information	Southern Bell
1981	North Bay Village City of City Hall	Southern Bell
	Fire Rescue Emergencies Only 911	Southern Bell
1975	NORTH BAY VILLAGE CITY HALL	R. L. Polk & Co.
	N B V CLERK	R. L. Polk & Co.
	N B V COUNCILMEN	R. L. Polk & Co.
	N B V FIRE DEPT	R. L. Polk & Co.
	N B V MTCE DEPT	R. L. Polk & Co.
	N B V CITY MANAGER	R. L. Polk & Co.
	N B V MAYOR	R. L. Polk & Co.
	N B V V-MAYOR	R. L. Polk & Co.
	N B V POLICE DEPT	R. L. Polk & Co.
	N B V SANITATION DEPT	R. L. Polk & Co.
	N B V SEWERAGE DEPT	R. L. Polk & Co.
	NORTH BAY VILLAGE JUNIOR KINDERGARTEN	R. L. Polk & Co.
1970	NORTH BAY CITY HALL	R. L. Polk & Co.
	CLERK	R. L. Polk & Co.
	COUNCILMEN	R. L. Polk & Co.
	FIRE DEPT	R. L. Polk & Co.
	MTCE DEPT	R. L. Polk & Co.
	CITY MANAGER	R. L. Polk & Co.
	MAYOR	R. L. Polk & Co.
	POLICE DEPT	R. L. Polk & Co.
	SANITATION DEPT	R. L. Polk & Co.
	SEWERAGE DEPT	R. L. Polk & Co.
	NORTH BAY VILLAGE JUNIOR KINDERGARTEN	R. L. Polk & Co.
1964	NORTH BAY VILLAGE HALL	R. L. Polk & Co.
	MAYOR	R. L. Polk & Co.
	COMMISSIONERS	R. L. Polk & Co.
	POLICE DEPT 759-4466	R. L. Polk & Co.
	FIRE DEPT PL 1-6774	R. L. Polk & Co.
	CLERK	R. L. Polk & Co.
	CITY MGR	R. L. Polk & Co.
	NORTH BAY VILLAGE JR KINDERGARTEN	R. L. Polk & Co.

FINDINGS

<u>Year</u>	<u>Uses</u>	<u>Source</u>
1964	SEWAGE DEPT	R. L. Polk & Co.
	MTCE DEPT	R. L. Polk & Co.
	SANITATION DEPT	R. L. Polk & Co.
1962	NORTH BAY VILLAGE HALL	R. L. Polk & Co.
	MAYOR	R. L. Polk & Co.
	COMMISSIONERS	R. L. Polk & Co.
	POLICE DEPT	R. L. Polk & Co.
	FIRE DEPT	R. L. Polk & Co.
	CLERK	R. L. Polk & Co.
	CITY MGR	R. L. Polk & Co.
	NORTH BAY VILLAGE JR KINDERGARTEN	R. L. Polk & Co.
	SEWAGE DEPT	R. L. Polk & Co.
	MTCE DEPT	R. L. Polk & Co.
1958	NORTH BAY VILLAGE HALL	R. L. Polk & Co.
	MAYOR	R. L. Polk & Co.
	COUNCIL	R. L. Polk & Co.
	POLICE DEPT	R. L. Polk & Co.
	FIRE DEPT	R. L. Polk & Co.
	CITY MGR	R. L. Polk & Co.

7904 EAST DR

<u>Year</u>	<u>Uses</u>	<u>Source</u>
2005	Jurado Patrncia	Hill-Donnelly Information Services

7905 EAST DR

<u>Year</u>	<u>Uses</u>	<u>Source</u>
2005	Multi Unit Address	Hill-Donnelly Information Services
	Andrades Mariene	Hill-Donnelly Information Services
	Ba 8esteros Roberto 7 305 751 1462 os	Hill-Donnelly Information Services
	Birch Alejandro y	Hill-Donnelly Information Services
	Claifton Travel o 305 695 1606 a	Hill-Donnelly Information Services
	Cateiro Alberto	Hill-Donnelly Information Services
	Apt 58 Ebert B&ygida	Hill-Donnelly Information Services
	Apt 11 A Gonzalez Marta Ar	Hill-Donnelly Information Services
	Apt 10 C Kruger L	Hill-Donnelly Information Services
	Martin Francisco J	Hill-Donnelly Information Services
	Apt 16 CH Pa laos Wiffe	Hill-Donnelly Information Services
	Panganriban Lorenizo c 305 756 M	Hill-Donnelly Information Services

FINDINGS

<u>Year</u>	<u>Uses</u>	<u>Source</u>	
2005	Apt 15 C h Paz LLuz E A	Hill-Donnelly Information Services	
	Apt 7 A Rancano Nivardo v	Hill-Donnelly Information Services	
	Apt 12 C Rengfb Jenny v	Hill-Donnelly Information Services	
	Apt 3 A Solis Victor F	Hill-Donnelly Information Services	
	Torres Liiana	Hill-Donnelly Information Services	
	Torres Maria 305 759 2375 o	Hill-Donnelly Information Services	
	Torres Sandra V	Hill-Donnelly Information Services	
	Apt 5 A h Turner Dennis L A	Hill-Donnelly Information Services	
	Apt 78 Ulacla Fefcita AV	Hill-Donnelly Information Services	
	Apt 2 B h Weissman Jean C AV	Hill-Donnelly Information Services	
	Winters Margret	Hill-Donnelly Information Services	
	2001	Borak Sy PE engr	BellSouth
		ALVISO Jocelyn M	BellSouth Advertising & Publishing Corporation
ARITA Julio C		BellSouth Advertising & Publishing Corporation	
ARITA Julio C		BellSouth Advertising & Publishing Corporation	
BORAK Sy PE engr		BellSouth Advertising & Publishing Corporation	
CESPEDES Guillermo Gerardo		BellSouth Advertising & Publishing Corporation	
CRAWFORD Jimena		BellSouth Advertising & Publishing Corporation	
EBERT Brygida		BellSouth Advertising & Publishing Corporation	
FERRINHO Luciana		BellSouth Advertising & Publishing Corporation	
GONZALEZ Marta		BellSouth Advertising & Publishing Corporation	
HOYOS Adriana		BellSouth Advertising & Publishing Corporation	
HOYOS AH H		BellSouth Advertising & Publishing Corporation	
JAEGER Stephen		BellSouth Advertising & Publishing Corporation	
PEREZ Adela		BellSouth Advertising & Publishing Corporation	
PRIETO Evelio		BellSouth Advertising & Publishing Corporation	
RAMIREZ Osvaldo	BellSouth Advertising & Publishing Corporation		
RANCANO Nivardo	BellSouth Advertising & Publishing Corporation		

FINDINGS

<u>Year</u>	<u>Uses</u>	<u>Source</u>
2001	RODRIGUEZ Richard	BellSouth Advertising & Publishing Corporation
	SPALER Pedro	BellSouth Advertising & Publishing Corporation
	TURNER Dennis L	BellSouth Advertising & Publishing Corporation
	WEISSMAN Jean C	BellSouth Advertising & Publishing Corporation
	CRUZ NEMESIA	BellSouth Advertising & Publishing Corporation
	DINIZ Marcio	BellSouth Advertising & Publishing Corporation
	MARIAN Lily	BellSouth Advertising & Publishing Corporation
	MARTINEZ Celfida	BellSouth Advertising & Publishing Corporation
	PALACIOS Willie	BellSouth Advertising & Publishing Corporation
	PAZ Luz E	BellSouth Advertising & Publishing Corporation
1991	BORAK SY PE ENGR N BAY VLG	Southern Bell
	CHANDLER J N BAY VLG	Southern Bell
	DRILLER JACQUELINE S N BAY VLG	Southern Bell
	EBERT BRYGIDA N BAY VLG	Southern Bell
	FLAM MARVIN J N BAY VLG	Southern Bell
	FREEDMAN ARNOLD N BAY VLG	Southern Bell
	GILLESPIE SCOTT N BAY VLG	Southern Bell
	HALPERT STEPHEN A N BAY VLG	Southern Bell
	ISENSTEIN JULIUS N BAY VLG	Southern Bell
	JARAMILLO FERNANDO N BAY VLG	Southern Bell
	MAAS ALFRED N N BAY VLG	Southern Bell
	MILLER R N BAY VLG	Southern Bell
	MULLER SEMON N BAY VLG	Southern Bell
	POTTER KEVIN N BAY VLG	Southern Bell
	ROYAL ISLE APARTMENTS N BAY VLG	Southern Bell
	SAENZ T & L N BAY VLG	Southern Bell
	SCHWELLER JOSEPH N BAY VLG	Southern Bell
	SMITH DAISY N BAY VLG	Southern Bell
	TURNER DENNIS L N BAY VLG	Southern Bell
	VALDEZ JOSE N BAY VLG	Southern Bell
	WALKER K N BAY VLG	Southern Bell
	ZICCARDI ROBERTO M N BAY VLG	Southern Bell

FINDINGS

<u>Year</u>	<u>Uses</u>	<u>Source</u>
1989	Bauman Faye	Southern Bell
	Birnbaum Robert	Southern Bell
	Borak Sy PE engr	Southern Bell
	Driller Jacqueline S	Southern Bell
	Ebert Brygida	Southern Bell
	Farr Thomas P	Southern Bell
	Flam Marvin J	Southern Bell
	Freedman Arnold	Southern Bell
	Garrell Marshall	Southern Bell
	Gillespie Michael D	Southern Bell
	Gillespie Scott	Southern Bell
	Goldstein Mel Gill	Southern Bell
	Gonzalez Marina D	Southern Bell
	Halpert Stephen A	Southern Bell
	Harris Seymour B	Southern Bell
	Herrera Maria	Southern Bell
	Isenstein Julius	Southern Bell
	Maas Alfred N	Southern Bell
	Miller R	Southern Bell
	Miret Jorge	Southern Bell
	Muller Semon	Southern Bell
	Pearlstein Maurice & Carol	Southern Bell
	Potter Kevin	Southern Bell
	Royal Isle Apartments	Southern Bell
	Schweller Joseph	Southern Bell
	Singer Nathan	Southern Bell
	Suarez Iris	Southern Bell
	Taylor Nadine	Southern Bell
	Valdez Jose	Southern Bell
	Weiss R	Southern Bell
	Wells Renee	Southern Bell
	Williams Doug Capt	Southern Bell
Acevedo Consuelo	Southern Bell	
Baker J B	Southern Bell	
1985	Baker B	Southern Bell
	Bauman Faye	Southern Bell
	Birnbaum Robert	Southern Bell
	Deutsch Emery	Southern Bell

FINDINGS

<u>Year</u>	<u>Uses</u>	<u>Source</u>
1985	Driller Jacqueline S	Southern Bell
	Farberman Paul	Southern Bell
	Fleet Ethel	Southern Bell
	Freedman Arnold	Southern Bell
	Freeman Earl B	Southern Bell
	Goldlist Happy	Southern Bell
	Gwin Verna	Southern Bell
	Halpert Stephen A	Southern Bell
	Isenstein Julius	Southern Bell
	Johnson Gretha	Southern Bell
	Langfier Eric S	Southern Bell
	Leyo M	Southern Bell
	Lyon L	Southern Bell
	Maas Alfred N	Southern Bell
	Miller R	Southern Bell
	Pargh Jonathan	Southern Bell
	Pearlstein Maurice & Carol	Southern Bell
	Porembski Jan	Southern Bell
	Rosenblatt M	Southern Bell
	Ross John Wm	Southern Bell
	Samuel Elbert G	Southern Bell
	Schwelke Sol	Southern Bell
	Schweller Joseph	Southern Bell
	Singer Nathan	Southern Bell
	Stark Sam	Southern Bell
	Suarez Iris	Southern Bell
	Valdez Jose	Southern Bell
Walker H O	Southern Bell	
1981	Roth Samuel	Southern Bell
	Salus Herman	Southern Bell
	Schuman	Southern Bell
	Schweller Joseph	Southern Bell
	Singer Robert	Southern Bell
	Stark Sam	Southern Bell
	STEEL MASTER ofc furniture	Southern Bell
	Vellozzi N	Southern Bell
	Wiener L	Southern Bell
Winston Jay Mrs	Southern Bell	

FINDINGS

<u>Year</u>	<u>Uses</u>	<u>Source</u>
1981	Winston Jay Mrs	Southern Bell
	ART STEEL CO INC	Southern Bell
	Bacher Sols	Southern Bell
	Baker B	Southern Bell
	Bauman Faye	Southern Bell
	Black D	Southern Bell
	Butler Norman	Southern Bell
	Cantor Edith	Southern Bell
	Farberman Paul	Southern Bell
	Folstein Jack L	Southern Bell
	Forster J	Southern Bell
	Freedman Arnold	Southern Bell
	Freeman Earl B	Southern Bell
	Glasser N F	Southern Bell
	Goldfein Edward	Southern Bell
	Goodman Charles S	Southern Bell
	Gordon Bruce	Southern Bell
	Gordon E	Southern Bell
	Hirshberg Edward J	Southern Bell
	Howard Nathaniel	Southern Bell
	Isenstein Julius	Southern Bell
	Jast Harry	Southern Bell
	Kahlenberg Leah	Southern Bell
	Kaplin William Bill	Southern Bell
	Klein Ronald	Southern Bell
	Koffman Sam	Southern Bell
	Langfier Eric S	Southern Bell
	Leblang B	Southern Bell
	Lindenberg C M	Southern Bell
	Maas Alfred N	Southern Bell
	Mc Govern Lee & Cecile	Southern Bell
	Muller Semen	Southern Bell
	Pearlstein Maurice & Carol	Southern Bell
1970	ROYAL ISLE APARTMENTS	R. L. Polk & Co.
	1A FLETVHER E B	R. L. Polk & Co.
	2A VELLOZZI MADELINE	R. L. Polk & Co.
	3A LINDENBERG CISSIE MRS	R. L. Polk & Co.
	4A BLACK DOROTHY	R. L. Polk & Co.

FINDINGS

<u>Year</u>	<u>Uses</u>	<u>Source</u>
1970	5A KURY ROSE M MRS	R. L. Polk & Co.
	6A FOLSTEIN JACK L	R. L. Polk & Co.
	7A CANTOR EDITH	R. L. Polk & Co.
	8A WILPON LOUIS B	R. L. Polk & Co.
	9A SNARY CAROL MRS	R. L. Polk & Co.
	10A WEINTROB LEON	R. L. Polk & Co.
	11A GORDON LEON	R. L. Polk & Co.
	12A POLLACK EDW	R. L. Polk & Co.
	14A TROY JACK	R. L. Polk & Co.
	15A LE BLANG HERBERT	R. L. Polk & Co.
	16A VACANT	R. L. Polk & Co.
	1B CARY MYLES JR	R. L. Polk & Co.
	2B REIDER EMANUEL	R. L. Polk & Co.
	3B FERER HARRY	R. L. Polk & Co.
	4B SHARLIN HILLIARD	R. L. Polk & Co.
	5B SAMET JENNIE	R. L. Polk & Co.
	6B MARCHAND ALVIN R	R. L. Polk & Co.
	7B BERKE ROBT	R. L. Polk & Co.
	8B GOODMAN CHARLES	R. L. Polk & Co.
	9B GLASSER EDW G	R. L. Polk & Co.
	10B MOBLEY HILLIARD	R. L. Polk & Co.
	11B HOFFMAN COLEMAN	R. L. Polk & Co.
	12B RICE WM	R. L. Polk & Co.
	14B SCHWARTZ MILTON	R. L. Polk & Co.
	15B SCHAFFRAN FRANK L	R. L. Polk & Co.
	16B PHILLIPS ARNO H	R. L. Polk & Co.
	1C LIEBER LEO	R. L. Polk & Co.
	2C SCHUMAN SEYMOUR	R. L. Polk & Co.
	3C POSNER JACK	R. L. Polk & Co.
	4C PELLMAN SIDNEY	R. L. Polk & Co.
	5C GRUTS WM	R. L. Polk & Co.
	6C ORIS MAX	R. L. Polk & Co.
	7C DEERING CHARLES	R. L. Polk & Co.
	8C GLASSER HILBERT	R. L. Polk & Co.
	9C WAINER ANNA	R. L. Polk & Co.
	10C SCHWELLER JOSEPH	R. L. Polk & Co.
	11C MACK MURRAY G	R. L. Polk & Co.
	12C APPELBAUM ABE L	R. L. Polk & Co.

FINDINGS

<u>Year</u>	<u>Uses</u>	<u>Source</u>
1970	14C SILVERMAN RUBEN	R. L. Polk & Co.
	15C DANA MELVIN R	R. L. Polk & Co.
	16C PEARLSTEIN MAURICE	R. L. Polk & Co.
1964	ROYAL ISLE APTS	R. L. Polk & Co.

7906 EAST DR

<u>Year</u>	<u>Uses</u>	<u>Source</u>
1975	ROYAL ISLE APARTMENTS	R. L. Polk & Co.
	LISA ANN ENTERPRISES INC	R. L. Polk & Co.
	1A LINDENBERG CISSIE MRS	R. L. Polk & Co.
	2A VELLOZZI MADELINE MRS	R. L. Polk & Co.
	3A SINGER ROBT	R. L. Polk & Co.
	4A BLACK DOROTHY	R. L. Polk & Co.
	5A KURY ROBT	R. L. Polk & Co.
	6A HYMAN SAML	R. L. Polk & Co.
	7A HUNT C A	R. L. Polk & Co.
	8A SMELTZER STEPH	R. L. Polk & Co.
	9A OSTERWEIL JACK	R. L. Polk & Co.
	10A WEINTROB LEON	R. L. Polk & Co.
	11A GORDON LEONARD	R. L. Polk & Co.
	12A CANTOR EDITH	R. L. Polk & Co.
	14A JAST HARRY	R. L. Polk & Co.
	15A LE BLANG HERBERT	R. L. Polk & Co.
	16A MEYER HARRY	R. L. Polk & Co.
	1B BACHER SOL S	R. L. Polk & Co.
	2B REITER EMANUEL	R. L. Polk & Co.
	3B FERER HARRY	R. L. Polk & Co.
	4B KATZ IRVING	R. L. Polk & Co.
	5B SAMET JENNIE	R. L. Polk & Co.
	6B SCHUMANN ANN MRS	R. L. Polk & Co.
	7B BERKE ROBT	R. L. Polk & Co.
	8B ELDRED J	R. L. Polk & Co.
	9B GLASSER EDW G	R. L. Polk & Co.
	10B ASCH CHARLES	R. L. Polk & Co.
	11B KAPLIN WM	R. L. Polk & Co.
	12B SOLNICK CARL	R. L. Polk & Co.
	14B SCHWARTZ MILTON	R. L. Polk & Co.
	15B MAAS ALF N	R. L. Polk & Co.
	16B SCHLAGER ABE A	R. L. Polk & Co.

FINDINGS

<u>Year</u>	<u>Uses</u>	<u>Source</u>
1975	1C MINER EARLE J	R. L. Polk & Co.
	2C GOODMAN CHARLES S	R. L. Polk & Co.
	3C SANDA CHARLES	R. L. Polk & Co.
	4C PELLMAN SIDNEY	R. L. Polk & Co.
	5C GRUTS WM	R. L. Polk & Co.
	6C ORIS MAX C	R. L. Polk & Co.
	7C ROTH SAML	R. L. Polk & Co.
	8C GLASSER MIRIAM MRS	R. L. Polk & Co.
	9C HAIT A B	R. L. Polk & Co.
	10C SCHWELLER JOSEPH	R. L. Polk & Co.
	11C HURWITZ ALLAN A	R. L. Polk & Co.
	12C HOWARD NATHL	R. L. Polk & Co.
	14C FINEMAN D EDW	R. L. Polk & Co.
	15C FREEMAN EARL	R. L. Polk & Co.
	16C PEARLSTEIN MAURICE	R. L. Polk & Co.

7909 EAST DR

<u>Year</u>	<u>Uses</u>	<u>Source</u>
2005	Apt 109 H Betancourt Miton A	Hill-Donnelly Information Services
	Apt 202n Bezerra F a	Hill-Donnelly Information Services
	Cantwel Adnana v S	Hill-Donnelly Information Services
	Apt 208 HFriedman R	Hill-Donnelly Information Services
	Guedes Francisco o	Hill-Donnelly Information Services
	Apt 107 h Hansen Walter AC	Hill-Donnelly Information Services
	Apt 111 H Maq Seira A M 00oo	Hill-Donnelly Information Services
	Apt 108 HMartinusso M L	Hill-Donnelly Information Services
	Apt 204 H Moujan EF	Hill-Donnelly Information Services
	Apt 103 HPaz Danny G	Hill-Donnelly Information Services
	Rivera Maria	Hill-Donnelly Information Services
	Apt 206 HRodriguez JJ	Hill-Donnelly Information Services
	Apt 205 n Scares Neida	Hill-Donnelly Information Services
	Apt 209 H Suarez Armando J A o	Hill-Donnelly Information Services
	Apt I 12 HTeada MC AV	Hill-Donnelly Information Services
	Apt 204 Velazlquez F I 4s	Hill-Donnelly Information Services
	Apt 207 Ht Venoso C 05os	Hill-Donnelly Information Services
	Apt 103 h Verber N A	Hill-Donnelly Information Services
	Multi Unit Address	Hill-Donnelly Information Services
	Apt 105 Barrnera FA AV as	Hill-Donnelly Information Services

FINDINGS

<u>Year</u>	<u>Uses</u>	<u>Source</u>
2001	BERENSON Steven	BellSouth Advertising & Publishing Corporation
	BARRERA Fancisco	BellSouth Advertising & Publishing Corporation
	CAHEN Michael	BellSouth Advertising & Publishing Corporation
	COOPER Jason	BellSouth Advertising & Publishing Corporation
	FRIEDMAN Rosana	BellSouth Advertising & Publishing Corporation
	TEJADA Alberto	BellSouth Advertising & Publishing Corporation
	TEJADA Maria	BellSouth Advertising & Publishing Corporation
	CANTWELL Adriana	BellSouth Advertising & Publishing Corporation
	COHEN June F	BellSouth Advertising & Publishing Corporation
	COSTA Michael	BellSouth Advertising & Publishing Corporation
	HANSEN Walter	BellSouth Advertising & Publishing Corporation
	LHAMAS Maria Emilia	BellSouth Advertising & Publishing Corporation
	MARES Jesus	BellSouth Advertising & Publishing Corporation
	SOARES Neida	BellSouth Advertising & Publishing Corporation
1991	BERENSONSTEVEN N BAY VLG	Southern Bell
	BURTON BARBARA N BAY VLG	Southern Bell
	COHEN JUNE F N BAY VLG	Southern Bell
	DI FALCO JOHN N BAY VLG	Southern Bell
	DRISCOLL RICHARD J N BAY VLG	Southern Bell
	DUTRA SONIA N BAY VLG	Southern Bell
	DUVOLS WILLIAM N BAY VLG	Southern Bell
	GOODRICH J D N BAY VLG	Southern Bell
	HENDEL BETH MRS N BAY VLG	Southern Bell
	MORA EDISA N BAY VLG	Southern Bell
	ROBERTS JAMES N BAY VLG	Southern Bell
	SOARES MATHIESON NEIDA R N BAY VLG	Southern Bell
	SOUSA AL N BAY VLG	Southern Bell
	VERBER N N BAY VLG	Southern Bell
1989	Barrera Francisco	Southern Bell

FINDINGS

<u>Year</u>	<u>Uses</u>	<u>Source</u>
1989	Berenson Steven	Southern Bell
	Berkel S & G	Southern Bell
	Caceres George	Southern Bell
	Hendel Beth Mrs	Southern Bell
	Roberts James L	Southern Bell
	Shaw Stuart	Southern Bell
	Sousa Al	Southern Bell
	Torres Juan O	Southern Bell
	Vandenberghe Marc	Southern Bell
	Verber N	Southern Bell
1985	Bright Nina	Southern Bell
	Eiseman S E	Southern Bell
	Eiseman G	Southern Bell
	Hazan Moshe	Southern Bell
	Jofre Cesar A	Southern Bell
	Khatmor Eddie	Southern Bell
	Leduc Diane	Southern Bell
	Mc Cormick C E	Southern Bell
	Miller Sandra	Southern Bell
	Moghayesi Hojat	Southern Bell
	Pike Brenda S	Southern Bell
	Rieman Joanne	Southern Bell
	Rossi Pedro	Southern Bell
	Verber N	Southern Bell
1981	Carvajal Roberto R	Southern Bell
	Eiseman S E	Southern Bell
	Eisemann G	Southern Bell
	Escalona Blanca	Southern Bell
	Hendel Beth Mrs	Southern Bell
	Horwitz Bernard	Southern Bell
	Hughes Allan F	Southern Bell
	Kaddosh David	Southern Bell
	Kapton Knee C	Southern Bell
	Knight M	Southern Bell
	Miller Sandra	Southern Bell
	Morton J M	Southern Bell
	Polgar Eugene	Southern Bell
	Ruzicka Biygita	Southern Bell

FINDINGS

<u>Year</u>	<u>Uses</u>	<u>Source</u>
1981	Samuel Elbert G	Southern Bell
	Verber N	Southern Bell
1975	HARBOR APARTMENTS	R. L. Polk & Co.
	101 VACANT	R. L. Polk & Co.
	102 RICE M	R. L. Polk & Co.
	103 VACANT	R. L. Polk & Co.
	104 HENDEL BETH MRS	R. L. Polk & Co.
	106 VACANT	R. L. Polk & Co.
	106 ALLEN FRED A DE VAUGH	R. L. Polk & Co.
	107 SARGENT LOU MRS	R. L. Polk & Co.
	108 BLATT V	R. L. Polk & Co.
	109 DI FALCO JOHN	R. L. Polk & Co.
	110 WILLNER JOSEPH	R. L. Polk & Co.
	111 VACANT	R. L. Polk & Co.
	112 MARTIN	R. L. Polk & Co.
	201 VACANT	R. L. Polk & Co.
	202 HARRIS A	R. L. Polk & Co.
	203 GRUMBACHER WARREN	R. L. Polk & Co.
	204 VACANT	R. L. Polk & Co.
	205 MORTON J M	R. L. Polk & Co.
	206 GARGAN C	R. L. Polk & Co.
	207 VACANT	R. L. Polk & Co.
	208 WERTHEIMER TED	R. L. Polk & Co.
	209 ORADIA	R. L. Polk & Co.
1970	HARBOR APARTMENTS	R. L. Polk & Co.
	101 ALLEN BARBARA	R. L. Polk & Co.
	102 VACANT	R. L. Polk & Co.
	103 LACKS GEO	R. L. Polk & Co.
	104 HENDEL BETH MRS	R. L. Polk & Co.
	105 CHOATE DAVE	R. L. Polk & Co.
	106 ALLEN FRED A DE VAUGH	R. L. Polk & Co.
	107 NO RETURN	R. L. Polk & Co.
	108 FINE CHARLEY	R. L. Polk & Co.
	109 DI FALCO JOHN	R. L. Polk & Co.
	110 VACANT	R. L. Polk & Co.
	111 WERTHEIMER TED	R. L. Polk & Co.
	112 WARNER GORDON	R. L. Polk & Co.
	201 CASTARDO VINCE J	R. L. Polk & Co.

FINDINGS

<u>Year</u>	<u>Uses</u>	<u>Source</u>
1970	202 RUVIN HARVEY HON	R. L. Polk & Co.
	203 GRUMBACHER WARREN	R. L. Polk & Co.
	204 LIEBERMAN LYLE D	R. L. Polk & Co.
	205 ASA CAROL	R. L. Polk & Co.
	205 SAUCHIN KATHY	R. L. Polk & Co.
	206 ME SHEA MURIEL	R. L. Polk & Co.
	207 FREEDMAN RICHD S	R. L. Polk & Co.
	208 BRENNER J	R. L. Polk & Co.
	209 VACANT	R. L. Polk & Co.
1964	APARTMENTS	R. L. Polk & Co.
	101 ALLEN BARBARA	R. L. Polk & Co.
	102 WERBLOW JOSEPH	R. L. Polk & Co.
	103 FRANKEL PHILIP	R. L. Polk & Co.
	104 TRANSIENT	R. L. Polk & Co.
	105 COOPER SAM	R. L. Polk & Co.
	106-08 VACANT	R. L. Polk & Co.
	109 BLOCK SANDRA	R. L. Polk & Co.
	110 VACANT	R. L. Polk & Co.
	111 VACANT	R. L. Polk & Co.
	112 VACANT	R. L. Polk & Co.
	201 KLINE RICHD	R. L. Polk & Co.
	202 TRANSIENT	R. L. Polk & Co.
	203 SILVERSTEIN ROBT	R. L. Polk & Co.
	204 BECKER BARRY	R. L. Polk & Co.
	205 HOLTZ LAURIE S	R. L. Polk & Co.
	206 FORD ELIZ	R. L. Polk & Co.
	207 FISOH INGE	R. L. Polk & Co.
	208 VACANT	R. L. Polk & Co.
	209 LIEBERMAN LYLE D	R. L. Polk & Co.
210 VACANT	R. L. Polk & Co.	
1962	APARTMENTS	R. L. Polk & Co.
	101 VACANT	R. L. Polk & Co.
	102 WERBLOW JOSEPH	R. L. Polk & Co.
	103 MARKUS EDW	R. L. Polk & Co.
	104 CAVANAUGH RICHD	R. L. Polk & Co.
	105 COOPER SAM MGR	R. L. Polk & Co.
	106-07 TRANSIENTS	R. L. Polk & Co.
108 SOLOMON EDW A	R. L. Polk & Co.	

FINDINGS

<u>Year</u>	<u>Uses</u>	<u>Source</u>
1962	109 PORTNEY FLORENCE	R. L. Polk & Co.
	110 LOFT ALLEN	R. L. Polk & Co.
	111 VACANT	R. L. Polk & Co.
	112 CRANE KENNETH C	R. L. Polk & Co.
	201 SMITH WM	R. L. Polk & Co.
	202 SHARPE DONALD	R. L. Polk & Co.
	203 SILVERSTEIN ROBT	R. L. Polk & Co.
	204 BECKER BARRY	R. L. Polk & Co.
	205 HOLTZ LAURIE	R. L. Polk & Co.
	206 FORD ELIZ	R. L. Polk & Co.
	207 KUBLIN A1	R. L. Polk & Co.
	208 BORLAND MARLENE	R. L. Polk & Co.
	209 JENKINS PATRICIA	R. L. Polk & Co.
	1958	APARTMENTS
106 CLSSEN GENE		R. L. Polk & Co.
107 CASPERS PAUL		R. L. Polk & Co.
108 GALLIANO TOM		R. L. Polk & Co.
109 KORT JACOB		R. L. Polk & Co.
110 BANDELL JACOB		R. L. Polk & Co.
111 JAY QUEEN MRS		R. L. Polk & Co.
112 VACANT		R. L. Polk & Co.
113 WAHT MICHL		R. L. Polk & Co.
201 NERI JOS		R. L. Polk & Co.
202 MOSCI THOS		R. L. Polk & Co.
205 SHERR HYMAN		R. L. Polk & Co.
206 RUSSELL MABEL		R. L. Polk & Co.
207 MCDANIEL JOS		R. L. Polk & Co.
208 GOLDMAN NANCY MRS	R. L. Polk & Co.	
209 SOLOF BELLE	R. L. Polk & Co.	

7910 EAST DR

<u>Year</u>	<u>Uses</u>	<u>Source</u>
1975	HARBOR SPA	R. L. Polk & Co.
1970	HARBOR SPA	R. L. Polk & Co.

7911 EAST DR

<u>Year</u>	<u>Uses</u>	<u>Source</u>
2005	Adrooch Omar v	Hill-Donnelly Information Services
	h Baeza Esa A	Hill-Donnelly Information Services

FINDINGS

<u>Year</u>	<u>Uses</u>	<u>Source</u>
2005	HBonselaar S	Hill-Donnelly Information Services
	Camejo Raul J & Mireya 3D!305759	Hill-Donnelly Information Services
	Cordova Paola v	Hill-Donnelly Information Services
	n HORTZ MM AO	Hill-Donnelly Information Services
2001	ALLOZA Fernando	BellSouth Advertising & Publishing Corporation
	AMAYA Concepcion	BellSouth Advertising & Publishing Corporation
	BAEZA Carlos A	BellSouth Advertising & Publishing Corporation
	LUDWAY James	BellSouth Advertising & Publishing Corporation
	ORTIZ Mercedes	BellSouth Advertising & Publishing Corporation
	ALVAREZ Susan	BellSouth Advertising & Publishing Corporation
	CONNELLY Karin	BellSouth Advertising & Publishing Corporation
1991	ARIAS N N BAY VLG	Southern Bell
	CONRADO CESAR A N BAY VLG	Southern Bell
	HENDERSON S N BAY VLG	Southern Bell
	RYAN WILLIAM N BAY VLG	Southern Bell
1989	Cairns Brian	Southern Bell
	Choi Myongsoo	Southern Bell
	Conrado Cesar A	Southern Bell
	Dickson R E	Southern Bell
1985	Bapst William	Southern Bell
	Gallegos Lucy	Southern Bell
	Spence C	Southern Bell
1981	Alloza Fernando	Southern Bell
	Daniels Glen L	Southern Bell
	Hall D	Southern Bell
	Trzonowicz Shosana	Southern Bell
1975	APARTMENTS	R. L. Polk & Co.
	1 ARENCIBIA R	R. L. Polk & Co.
	2 VACANT	R. L. Polk & Co.
	3 JOLVIA P	R. L. Polk & Co.
	4 CHOATE D	R. L. Polk & Co.
	5 LAKE MARIE	R. L. Polk & Co.
	6 FONSECA ALBERT	R. L. Polk & Co.
7 BEAMON MOSES	R. L. Polk & Co.	

FINDINGS

<u>Year</u>	<u>Uses</u>	<u>Source</u>
1975	8 LOMBARDI JOAN	R. L. Polk & Co.
1970	APARTMENTS	R. L. Polk & Co.
	1 MC GRATH EDW A M	R. L. Polk & Co.
	2 COOPER SAM	R. L. Polk & Co.
	3 BRENNER JOSEPH	R. L. Polk & Co.
	4 ROTHBART EDWARD	R. L. Polk & Co.
	5 NO RETURN	R. L. Polk & Co.
	6 LAMPERT J	R. L. Polk & Co.
	7 RUBIN LOUIS R	R. L. Polk & Co.
	8 PEVSNER DONALD L	R. L. Polk & Co.
1964	APARTMENTS	R. L. Polk & Co.
	1 MCGRATH EDW A	R. L. Polk & Co.
	2 EFROS MYER	R. L. Polk & Co.
	3 BRENNER JOS	R. L. Polk & Co.
	4 STARR MARTIN	R. L. Polk & Co.
	5 WORTHINGTON BERSA O	R. L. Polk & Co.
	6 VACANT	R. L. Polk & Co.
	7 SILVERMAN HOWARD	R. L. Polk & Co.
	8 LIVINGSTON SAML A	R. L. Polk & Co.
1962	APARTMENTS	R. L. Polk & Co.
	1 MCGRATH EDW A	R. L. Polk & Co.
	2 EFROS MYER	R. L. Polk & Co.
	3 BRENNER JOS	R. L. Polk & Co.
	4 SOMMER LEONARD S	R. L. Polk & Co.
	5 WORTHINGTON VERA O	R. L. Polk & Co.
	6 VACANT	R. L. Polk & Co.
	7 SILVERMAN HOWARD	R. L. Polk & Co.
	8 LIVINGSTON SAML A	R. L. Polk & Co.
1958	APARTMENTS	R. L. Polk & Co.
	1 VACANT	R. L. Polk & Co.
	2 ALIEN VICTOR	R. L. Polk & Co.
	3 GROGAN CHAS J	R. L. Polk & Co.
	4 VACANT	R. L. Polk & Co.
	5-7 VACANT	R. L. Polk & Co.
	6 ANNIXTER WM	R. L. Polk & Co.
	8 LIVINGSTON SAML A	R. L. Polk & Co.

FINDINGS

7914 EAST DR

<u>Year</u>	<u>Uses</u>	<u>Source</u>
1991	BRANDY JOY SPORTSWR N BAY VLG	Southern Bell
1989	Brandy Joy sportswr	Southern Bell
1985	Brandy Joy sportswr	Southern Bell
1975	JOY BRADY FOR FASHION WOMEN CLO	R. L. Polk & Co.

7915 EAST DR

<u>Year</u>	<u>Uses</u>	<u>Source</u>
2005	Mann Pet	Hill-Donnelly Information Services
	Moreira Almir	Hill-Donnelly Information Services
	Streichhahn Rainer	Hill-Donnelly Information Services
	Swerdloff Loren	Hill-Donnelly Information Services
	Tacon Rose Marie o	Hill-Donnelly Information Services
	Bayview Apartment LLC	Hill-Donnelly Information Services
	Lincoln Limousine Svc	Hill-Donnelly Information Services
2001	GUERRA L Enrique	BellSouth Advertising & Publishing Corporation
	LANIER Bruce	BellSouth Advertising & Publishing Corporation
	MEJIA Luz	BellSouth Advertising & Publishing Corporation
	CELIS Juan A	BellSouth Advertising & Publishing Corporation
	ITURMENDI Luis F	BellSouth Advertising & Publishing Corporation
	MACK Francis	BellSouth Advertising & Publishing Corporation
	MILLER Jimmy	BellSouth Advertising & Publishing Corporation
	MOREIRA Almir	BellSouth Advertising & Publishing Corporation
	PUGLIESE Celia	BellSouth Advertising & Publishing Corporation
	RAGMOLI Natalia	BellSouth Advertising & Publishing Corporation
	RIVERA Fabiola	BellSouth Advertising & Publishing Corporation
	RUBERT Victor & Elizabeth	BellSouth Advertising & Publishing Corporation
	STREICHHAHN Rainer	BellSouth Advertising & Publishing Corporation
THOMPSON Michael	BellSouth Advertising & Publishing Corporation	

FINDINGS

<u>Year</u>	<u>Uses</u>	<u>Source</u>
2001	WALCZAK Sabrina	BellSouth Advertising & Publishing Corporation
	PEREZ Angel L	BellSouth Advertising & Publishing Corporation
	PROSPERI Sonia Lima	BellSouth Advertising & Publishing Corporation
	PROSPERI Sonia Lima	BellSouth Advertising & Publishing Corporation
	TACON Rose Marie	BellSouth Advertising & Publishing Corporation
	WALCZAK Sabrina	BellSouth Advertising & Publishing Corporation
	ATILES Felix	BellSouth Advertising & Publishing Corporation
	BADIA Terri	BellSouth Advertising & Publishing Corporation
	BLANDON Elkin	BellSouth Advertising & Publishing Corporation
	BOURROUL Carlos	BellSouth Advertising & Publishing Corporation
	CORRALES Jesus Tomas	BellSouth Advertising & Publishing Corporation
	COSTA Roberto Memdez	BellSouth Advertising & Publishing Corporation
	GARCIA Ana M	BellSouth Advertising & Publishing Corporation
1991	SOUZA ANGELA N BAYLG VLG	Southern Bell
	ACEVEDO DANIEL N BAY VLG	Southern Bell
	AKBAR MOHAMMAD N BAY VLG	Southern Bell
	BLANCO ERNESTO N BAY VLG	Southern Bell
	CASTANON ANTONIO N BAY VLG	Southern Bell
	CAVANNA EDUARDO N BAY VLG	Southern Bell
	COHEN CARY M N BAY VLG	Southern Bell
	COHEN DARREN S N BAY VLG	Southern Bell
	COHEN DAVID A N BAY VLG	Southern Bell
	DE LANDA ANA N BAY VLG	Southern Bell
	FALSASI BEN N BAY VLG	Southern Bell
	GHOTAIME VICTORIA N BAY VLG	Southern Bell
	GONZALEZ ADELA N BAY VLG	Southern Bell
	LAMBERT S N BAY VLG	Southern Bell
	LEIVA LUIS N BAY VLG	Southern Bell
	LENIHAN JON N BAY VLG	Southern Bell
	LOSURE JAYNE N BAY VLG	Southern Bell
	LEVY STANLEY N BAY VLG	Southern Bell

FINDINGS

<u>Year</u>	<u>Uses</u>	<u>Source</u>
1991	OJEDA ISABEL N BAY VLG	Southern Bell
	RAMOS MARIA N BAY VLG	Southern Bell
	REY ANTOINETTE N BAY VLG	Southern Bell
	RICHMOND EUGENE N BAY VLG	Southern Bell
	ROSARIO HECTOR N BAY VLG	Southern Bell
	SAFIER JOSEPH H N BAY VLG	Southern Bell
	SMERILLI OMAR N BAY VLG	Southern Bell
	STERLING JAMIE N BAY VLG	Southern Bell
	STERLING JAMIE N BAY VLG	Southern Bell
	ANGLIN C L N BAY VLG	Southern Bell
	SALLES EDNA	Southern Bell
1989	STEINER BERNARD N BAY VLG	Southern Bell
	Akhtar Syed P	Southern Bell
	Babilonia Portal	Southern Bell
	Bullock T L	Southern Bell
	Cavanna Eduardo	Southern Bell
	Choudhry Ashfak	Southern Bell
	Costiloe J	Southern Bell
	Cousins Charles	Southern Bell
	Eisinger Errol	Southern Bell
	Eisinger Errol rl est	Southern Bell
	Falsasi Ben	Southern Bell
	Guerra Marta L	Southern Bell
	Heller Patricia	Southern Bell
	Landau C Jacque B S	Southern Bell
	Leiva Luis	Southern Bell
	Monteiro Sergio	Southern Bell
	Monza C	Southern Bell
	Pennington Richard	Southern Bell
	Rosario Hector	Southern Bell
	Rothbart Edward	Southern Bell
Safier Joseph H	Southern Bell	
Souza Angela	Southern Bell	
Stone Frank	Southern Bell	
1985	Albornoz Carlos	Southern Bell
	Anis S	Southern Bell
	Antelo Luna	Southern Bell
	Babilonia Decor	Southern Bell

FINDINGS

<u>Year</u>	<u>Uses</u>	<u>Source</u>
1985	Bakst A	Southern Bell
	Blanco Blanca	Southern Bell
	Bocanegra Leo	Southern Bell
	Borray Luis	Southern Bell
	Castillo Enrlque	Southern Bell
	Gersten Nathan J	Southern Bell
	Hadges Isidore	Southern Bell
	Harris Seymour	Southern Bell
	Hilbert Paul	Southern Bell
	Marin Noelva	Southern Bell
	Reisler S	Southern Bell
	Rothbart Edward	Southern Bell
	Schwartz Philip	Southern Bell
	Segner Rose Mrs	Southern Bell
Yerache Rosario E	Southern Bell	
1981	Safier Joseph H	Southern Bell
	Schwam Martin	Southern Bell
	Schwartz Philip	Southern Bell
	Segner Rose Mrs	Southern Bell
	Shapiro Nathan	Southern Bell
	Stein Herman	Southern Bell
	Thomas T	Southern Bell
	Weiss Louis	Southern Bell
	Zimmer D M	Southern Bell
	Aleles Vincent	Southern Bell
	Bakst A	Southern Bell
	Cano Abraham	Southern Bell
	Casler Harold E	Southern Bell
	Chester Pearl	Southern Bell
	Chester Pearl	Southern Bell
	Finer Mark J	Southern Bell
	GRANT JERRY AGENCY	Southern Bell
	Hall C	Southern Bell
	JERRY GRANT AGENCY	Southern Bell
	Kawalerski S	Southern Bell
	Kessler Richard	Southern Bell
Koyata H	Southern Bell	
Krostich Nan	Southern Bell	

FINDINGS

<u>Year</u>	<u>Uses</u>	<u>Source</u>
1981	Kuhn Beverly J	Southern Bell
	Levy Stanley	Southern Bell
	Parra Alcides	Southern Bell
	Richman Betty	Southern Bell
	Rivito Norberto	Southern Bell
	Rothbart Edward	Southern Bell
	Rotheim R	Southern Bell
1975	2F MILLER M M	R. L. Polk & Co.
	2G CHESTER PEARL	R. L. Polk & Co.
	2H KOPEL HARRY	R. L. Polk & Co.
	2J BITTER J	R. L. Polk & Co.
	2K GROEAMAN H	R. L. Polk & Co.
	21 LEVY M	R. L. Polk & Co.
	2M FERNANDEZ F	R. L. Polk & Co.
	2N STEIN HERMAN	R. L. Polk & Co.
	2P ZARCH LEO	R. L. Polk & Co.
	2R BUCK JAMES T	R. L. Polk & Co.
	3A VACANT	R. L. Polk & Co.
	3B ALBERT MIKE	R. L. Polk & Co.
	3C WEISS S	R. L. Polk & Co.
	3D ZACNY D	R. L. Polk & Co.
	3C BAKST A	R. L. Polk & Co.
	3F HOLMAN J M	R. L. Polk & Co.
	3G GERSTEN NATHAN J	R. L. Polk & Co.
	3H MC GRATH E	R. L. Polk & Co.
	3J LAMPERT SOPHIE	R. L. Polk & Co.
	3K VOLLENHOVER RACHEL MRS	R. L. Polk & Co.
	3L CLAVEL LEONARDO	R. L. Polk & Co.
	3M GRANT JERRY	R. L. Polk & Co.
	3N ALISSAMDRATOS A	R. L. Polk & Co.
	3R ASKEW K	R. L. Polk & Co.
	EAST DRIVE APARTMENTS	R. L. Polk & Co.
	1A KESSLER SIDNEY	R. L. Polk & Co.
	1B VACANT	R. L. Polk & Co.
1E FINE B	R. L. Polk & Co.	
1F CASLER HAROLD E	R. L. Polk & Co.	
1G ROTHBART ELAINE	R. L. Polk & Co.	
1H BAILER G	R. L. Polk & Co.	

FINDINGS

<u>Year</u>	<u>Uses</u>	<u>Source</u>	
1975	1K BERNARD LOU	R. L. Polk & Co.	
	1L RESNICK P	R. L. Polk & Co.	
	1M SEGNER ROSE MRS	R. L. Polk & Co.	
	1P STONE PHILLIP	R. L. Polk & Co.	
	1R KOSOVE HERMAN	R. L. Polk & Co.	
	2A SCHWAM MARTIN	R. L. Polk & Co.	
	2B POLLACK BERNARD	R. L. Polk & Co.	
	2C NO RETURN	R. L. Polk & Co.	
	2D VACANT	R. L. Polk & Co.	
	2E WATKINS DON YACHTS	R. L. Polk & Co.	
	2E STUART REGINA H	R. L. Polk & Co.	
	1970	1G NOBEL VERA M	R. L. Polk & Co.
		1H MANLY GERTRUDE	R. L. Polk & Co.
		1K FISK MORTON	R. L. Polk & Co.
1L ELLIOTT EDW E		R. L. Polk & Co.	
1P SCHEKTER FRED		R. L. Polk & Co.	
1R NO RETURN		R. L. Polk & Co.	
2A HIEL ANN K MRS		R. L. Polk & Co.	
2B KASEN LOUIS		R. L. Polk & Co.	
2C VACANT		R. L. Polk & Co.	
2D TENDLER W D		R. L. Polk & Co.	
2D ROSMARIN RICHD		R. L. Polk & Co.	
2E WERKSMAN J N		R. L. Polk & Co.	
2F SAMUELS P D		R. L. Polk & Co.	
2G BARON ALBERT K		R. L. Polk & Co.	
2H FISHER MACK		R. L. Polk & Co.	
2J LASINE LEE		R. L. Polk & Co.	
2K SIRKIN HELEN		R. L. Polk & Co.	
2L ABRAMS JOE		R. L. Polk & Co.	
2M ROTHMAN PHILIP		R. L. Polk & Co.	
2N SYNA SIDNEY L		R. L. Polk & Co.	
2P ZANDMAN ARCH	R. L. Polk & Co.		
2R FLORIMONT LUCILLE MRS	R. L. Polk & Co.		
3A MINTER J A	R. L. Polk & Co.		
3B ALBERT MIKE	R. L. Polk & Co.		
3C ROSE CHARLES	R. L. Polk & Co.		
3D BOOKSHESTER KATHY S	R. L. Polk & Co.		
3E RHEIN ALBERT	R. L. Polk & Co.		

FINDINGS

<u>Year</u>	<u>Uses</u>	<u>Source</u>
1970	3F HOLMAN J M	R. L. Polk & Co.
	3G ALBERT EUG	R. L. Polk & Co.
	3H NICHOLS DON	R. L. Polk & Co.
	3J BURNS MAURICE	R. L. Polk & Co.
	3K LESSER SALLY MRS	R. L. Polk & Co.
	31 VACANT	R. L. Polk & Co.
	3M GRANT JERRY	R. L. Polk & Co.
	KLINE JUDY MRS	R. L. Polk & Co.
	3R ROTH MAX	R. L. Polk & Co.
	EAST DRIVE APARTMENTS	R. L. Polk & Co.
	1A KESSLER SIDNEY	R. L. Polk & Co.
	1B VACANT	R. L. Polk & Co.
	1E GOODMAN IRVING	R. L. Polk & Co.
	1F CASLER HARRY	R. L. Polk & Co.
1964	3K VACANT	R. L. Polk & Co.
	3L WEISS IRENE S MRS	R. L. Polk & Co.
	3M GRANT JERRY	R. L. Polk & Co.
	3N SCHWELLER JOS	R. L. Polk & Co.
	3P-3R VACANT	R. L. Polk & Co.
	EAST DRIVE APARTMENTS	R. L. Polk & Co.
	1A KESSLER SIDNEY	R. L. Polk & Co.
	1B SCHEKTER NATHAN	R. L. Polk & Co.
	1C-D VACANT	R. L. Polk & Co.
	1E-F VACANT	R. L. Polk & Co.
	1G FELLMAN EDW	R. L. Polk & Co.
	1H VACANT	R. L. Polk & Co.
	1K LEAVITT LAURA	R. L. Polk & Co.
	1L VACANT	R. L. Polk & Co.
	1M FANNIN RONNIE	R. L. Polk & Co.
	1P KING HARRY	R. L. Polk & Co.
	1R TRANSIENT	R. L. Polk & Co.
	2A-B VACANT	R. L. Polk & Co.
	2C LOGAN ANN	R. L. Polk & Co.
	2D SILVERSTEIN EMANUEL M	R. L. Polk & Co.
2E ALPERT JOHN	R. L. Polk & Co.	
2F VACANT	R. L. Polk & Co.	
2G BARON ALBERT K	R. L. Polk & Co.	
2H VACANT	R. L. Polk & Co.	

FINDINGS

<u>Year</u>	<u>Uses</u>	<u>Source</u>
1964	2J LASINE LEO	R. L. Polk & Co.
	2K VACANT	R. L. Polk & Co.
	2L KAHN ARTH	R. L. Polk & Co.
	2M COHEN SAML	R. L. Polk & Co.
	2N ROTHLEIN HARRY	R. L. Polk & Co.
	2P NO RETURN	R. L. Polk & Co.
	2R FLORIMONT FRED	R. L. Polk & Co.
	3A VACANT	R. L. Polk & Co.
	3B ALBERT MIKE	R. L. Polk & Co.
	3C-D3-3E VACANT	R. L. Polk & Co.
	3F BOGART BENJ	R. L. Polk & Co.
	3G COHEN JOSEPH	R. L. Polk & Co.
	3G TRANSIENT	R. L. Polk & Co.
3J MAYNARD CHAS L	R. L. Polk & Co.	
1962	3L WARD NATHAN	R. L. Polk & Co.
	3M COLKER ARNOLD B	R. L. Polk & Co.
	3N SCHWELLER JOS	R. L. Polk & Co.
	3P NEWCOMB RUSSELL	R. L. Polk & Co.
	3R GEORGE SAUL	R. L. Polk & Co.
	EAST DRIVE APARTMENTS	R. L. Polk & Co.
	1A KESSLER SIDNEY	R. L. Polk & Co.
	1B SCHEKTER NATHAN	R. L. Polk & Co.
	1C-1D-1E VACANT	R. L. Polk & Co.
	1F BARROWS LEODIE MRS	R. L. Polk & Co.
	1G LANGEL JAMES	R. L. Polk & Co.
	1H TRANSIENT	R. L. Polk & Co.
	1K HEIL W	R. L. Polk & Co.
	1L LAURION G	R. L. Polk & Co.
	HARRIS H	R. L. Polk & Co.
	1M MCQUIRE THOS SUPT	R. L. Polk & Co.
	1P TRANSIENT	R. L. Polk & Co.
	1R KALIK LANNY	R. L. Polk & Co.
KALIK HOWARD	R. L. Polk & Co.	
2A VACANT	R. L. Polk & Co.	
2B POLLAND A	R. L. Polk & Co.	
2C BLUM EDW P	R. L. Polk & Co.	
2D SILVERSTEIN EMANUEL M	R. L. Polk & Co.	
2E ALPERT JOHN	R. L. Polk & Co.	

FINDINGS

<u>Year</u>	<u>Uses</u>	<u>Source</u>
1962	2F SILBERT MICHL A	R. L. Polk & Co.
	2G BARON ALBERT K	R. L. Polk & Co.
	2H LEVINE S	R. L. Polk & Co.
	2J VACANT	R. L. Polk & Co.
	2K WOLFSON NAT MRS	R. L. Polk & Co.
	2L KAHN ARTH	R. L. Polk & Co.
	2M BAUWENS GEO	R. L. Polk & Co.
	2N TRANSIENT	R. L. Polk & Co.
	2P SWEYD JACQUE	R. L. Polk & Co.
	2R FLORIMONT FRED	R. L. Polk & Co.
	3A LOBEL CARYL	R. L. Polk & Co.
	LOBEL ANNE	R. L. Polk & Co.
	3B GALLOP SELMA A	R. L. Polk & Co.
	ALBERT MIKE	R. L. Polk & Co.
	3C KLEIN PAUL C	R. L. Polk & Co.
	3D KENNARD HERBERT	R. L. Polk & Co.
	3E HAAS ALBERT	R. L. Polk & Co.
	3F VACANT	R. L. Polk & Co.
	3G HALPRYN HARRIET MRS	R. L. Polk & Co.
	3H-3J TRANSIENT	R. L. Polk & Co.
	3K THIERER A R	R. L. Polk & Co.

7920 EAST DR

<u>Year</u>	<u>Uses</u>	<u>Source</u>
2005	Apt 5 H Miller Robert A	Hill-Donnelly Information Services
	Multi Unit Address	Hill-Donnelly Information Services
	Apt 9Aguilera AO	Hill-Donnelly Information Services
	Apt 12 H Barreiro Antonio A	Hill-Donnelly Information Services
	Apt 19 Decardona EC	Hill-Donnelly Information Services
	h Gonzalez Julia 7 305 759 0451 o	Hill-Donnelly Information Services
	Apt 21 H Khan A o	Hill-Donnelly Information Services
	Apt 7 HMarko D	Hill-Donnelly Information Services
	Apt 11 H Martel Joseph	Hill-Donnelly Information Services
	Melian Concepdon	Hill-Donnelly Information Services
	Apt 16 H Parada C M	Hill-Donnelly Information Services
	Apt 8 H Penha Bersan Maria 305 762 5313 oo	Hill-Donnelly Information Services
	Apt 3 HSanrchez RA A	Hill-Donnelly Information Services
	Schimhofer 0 v	Hill-Donnelly Information Services

FINDINGS

<u>Year</u>	<u>Uses</u>	<u>Source</u>
2005	SIndair David L Jr v	Hill-Donnelly Information Services
	Apt 10 H Sloane John AO 305 751 6795 as	Hill-Donnelly Information Services
	Swain Raul	Hill-Donnelly Information Services
	Apt 24 HValbuena GJ G	Hill-Donnelly Information Services
	Apt 18 H Valencia Johnny AC	Hill-Donnelly Information Services
	Apt 17 HVal K v	Hill-Donnelly Information Services
	Apt 4 HVenero A	Hill-Donnelly Information Services
	Apt 20 KVonfeytag MA as	Hill-Donnelly Information Services
2001	CASTANON Antonio	BellSouth Advertising & Publishing Corporation
	ESPINOSA Osavaldo	BellSouth Advertising & Publishing Corporation
	KHAN Arshay	BellSouth Advertising & Publishing Corporation
	OROPALLO Myrian T	BellSouth Advertising & Publishing Corporation
	BARREIRO Antonio	BellSouth Advertising & Publishing Corporation
	BLOHM WEBER S	BellSouth Advertising & Publishing Corporation
	CABRERA Jose Manuel	BellSouth Advertising & Publishing Corporation
	DENIS Pedro	BellSouth Advertising & Publishing Corporation
	ESTEBAN Dolores	BellSouth Advertising & Publishing Corporation
	ISER Miguel	BellSouth Advertising & Publishing Corporation
	JOLOY Jaime	BellSouth Advertising & Publishing Corporation
	MILLER Robert A	BellSouth Advertising & Publishing Corporation
	OROPALLO Christianne	BellSouth Advertising & Publishing Corporation
	SALOMAO A	BellSouth Advertising & Publishing Corporation
	SALOMAO A	BellSouth Advertising & Publishing Corporation
	SIMONA Sonia	BellSouth Advertising & Publishing Corporation
SLOANE John	BellSouth Advertising & Publishing Corporation	
WEBER MICHAEL	BellSouth Advertising & Publishing Corporation	
1991	ANTELO LUNA N BAY VLG	Southern Bell

FINDINGS

<u>Year</u>	<u>Uses</u>	<u>Source</u>
1991	GEISERT RICHARD J N BAY VLG	Southern Bell
	INAYATHULLAH SYED N BAY VLG	Southern Bell
	JOLDY JAMIE N BAY VLG	Southern Bell
	LAOS GERARDO N BAY VLG	Southern Bell
	SANCHEZ RENE N BAY VLG	Southern Bell
	SCHLAPPKOHL G & K N BAY VLG	Southern Bell
	SCHLAPPKOHL K & G N BAY VLG	Southern Bell
	SLOANE A N BAY VLG	Southern Bell
	SMITH E M N BAY VLG	Southern Bell
	SOUZA RUBENS N BAY VLG	Southern Bell
	VALENTIN JOSE N BAY VLG	Southern Bell
	WOOD JAMES N BAY VLG	Southern Bell
1989	Sanchez Rene	Southern Bell
	Schlappkohl Glenda	Southern Bell
	Sloane A	Southern Bell
	Smith E M	Southern Bell
	Souza Rubens	Southern Bell
	Geisha Gram Etc	Southern Bell
	Hampton John	Southern Bell
	Inayathullah Syed	Southern Bell
	Joldy Jamie	Southern Bell
	Mutis Maurice	Southern Bell
	Antelo Luna	Southern Bell
	Castanon Antonio	Southern Bell
	Cerisier Emile	Southern Bell
	Douglas John	Southern Bell
	Geisert Richard J	Southern Bell
	Geisha Gram Etc Mia	Southern Bell
	Valentin Jose	Southern Bell
	Wood James	Southern Bell
1985	Benitez Santiago E	Southern Bell
	Calafell Palmira	Southern Bell
	Calonje Segundo	Southern Bell
	Cavanna Eduardo & Martha	Southern Bell
	Cavanna Martha & Eduardo	Southern Bell
	Da Cruz Jose M	Southern Bell
	Hussain Syed	Southern Bell
	Joldy Jamie	Southern Bell

FINDINGS

<u>Year</u>	<u>Uses</u>	<u>Source</u>
1985	Mc Govern Ken	Southern Bell
	Sciulli Mark	Southern Bell
	Smith E M	Southern Bell
	Souza Rubens	Southern Bell
	Ward T	Southern Bell
1981	Clark Wayne A	Southern Bell
	Diamond Benjamin	Southern Bell
	Farfone Daniel	Southern Bell
	Feuer Estelle	Southern Bell
	Fox Kendra	Southern Bell
	Garceau Roy L	Southern Bell
	Kass Estelle	Southern Bell
	Koksal Mehmet	Southern Bell
	Lasky Paul S	Southern Bell
	Peretz Jack	Southern Bell
	Petrone Joseph J	Southern Bell
	Ribel Emma K	Southern Bell
	Saba Aida	Southern Bell
	Smith E M	Southern Bell
	Wood Marion L	Southern Bell
	Wood Monica	Southern Bell
Wynston Ellene	Southern Bell	
1975	STATESMAN APARTMENTS	R. L. Polk & Co.
	1 KAUFMAN JOE	R. L. Polk & Co.
	2 BOIVIN CARMEN	R. L. Polk & Co.
	3 ELLWOOD MAE MRS	R. L. Polk & Co.
	4 BARTMAN T	R. L. Polk & Co.
	5 FROIO NEIDAL	R. L. Polk & Co.
	6 MERENDA J	R. L. Polk & Co.
	7 VACANT	R. L. Polk & Co.
	8 TOTH ARPAD F	R. L. Polk & Co.
	9 VACANT	R. L. Polk & Co.
	10 ALBURY R	R. L. Polk & Co.
	11 KASE E	R. L. Polk & Co.
	12 BOIRIN P	R. L. Polk & Co.
	14 ZEPPO JOHN	R. L. Polk & Co.
	15 SMITH AL R	R. L. Polk & Co.
	16 FEUR ELAINE	R. L. Polk & Co.

FINDINGS

<u>Year</u>	<u>Uses</u>	<u>Source</u>
1975	17 SECRETARIO G	R. L. Polk & Co.
	18 PERETZ JACK	R. L. Polk & Co.
	19 DIAMOND BENJ	R. L. Polk & Co.
	20 SIEGERT GUNTER	R. L. Polk & Co.
	21 UNGER	R. L. Polk & Co.
	22 WOOD MARION	R. L. Polk & Co.
	23 WYNSTON ELLEN	R. L. Polk & Co.
	24 SHAPIRO HAROLD	R. L. Polk & Co.
1970	25 MEAROW AVA	R. L. Polk & Co.
	7 DIAMOND BENJ	R. L. Polk & Co.
	8 SABELLA ANN	R. L. Polk & Co.
	9 MARISON BILL	R. L. Polk & Co.
	10 KATZ ADRIENNE	R. L. Polk & Co.
	11 GREEN RAE	R. L. Polk & Co.
	12 KAPLAN DAVE	R. L. Polk & Co.
	14 VACANT	R. L. Polk & Co.
	15 SMITH AL R	R. L. Polk & Co.
	16 KLEIN LESLIE	R. L. Polk & Co.
	17 BERNSTEIN B	R. L. Polk & Co.
	18 BACON MARVIN	R. L. Polk & Co.
	19 CHRISTIE J	R. L. Polk & Co.
	20 WOLFMAN HANK	R. L. Polk & Co.
	21 HARRIS JACK	R. L. Polk & Co.
	22 WOOD MARION	R. L. Polk & Co.
	23 LANGE INGRID	R. L. Polk & Co.
	24 KATZ SAM	R. L. Polk & Co.
	25 FRISHMAN LEONARD S	R. L. Polk & Co.
	STATESMAN APARTMENTS	R. L. Polk & Co.
	1 EDWARDS SOL	R. L. Polk & Co.
	2 ZIMA ETHEL M MRS	R. L. Polk & Co.
	3 CHAPMAN SIDNEY	R. L. Polk & Co.
	4 DAVIS JERRY	R. L. Polk & Co.
	5 TALYHADER M	R. L. Polk & Co.
6 VACANT	R. L. Polk & Co.	
1964	STATESMAN APARTMENTS	R. L. Polk & Co.
	1 GOLDSTONE RUTH M MRS	R. L. Polk & Co.
	2 BRONSTEM BEN B	R. L. Polk & Co.
	3 ESFEROFF ISAAC	R. L. Polk & Co.

FINDINGS

<u>Year</u>	<u>Uses</u>	<u>Source</u>	
1964	4 PARFUMI VINCENT	R. L. Polk & Co.	
	5-6-7 VACANT	R. L. Polk & Co.	
	8 TRANSIENT	R. L. Polk & Co.	
	9 HARRIS AARON L	R. L. Polk & Co.	
	10 HARRIS EDW	R. L. Polk & Co.	
	11 GLASSER EDW G	R. L. Polk & Co.	
	12 VACANT	R. L. Polk & Co.	
	14 LINET EVE M	R. L. Polk & Co.	
	15 SMITH ALEX R	R. L. Polk & Co.	
	16 SCHWARTZ BETTY	R. L. Polk & Co.	
	17 ARCHIBALD ROBT	R. L. Polk & Co.	
	18-20 VACANT	R. L. Polk & Co.	
	21 STRAUSS ABNER J	R. L. Polk & Co.	
	22 COWEN IRVING	R. L. Polk & Co.	
	23 TARTAN ROBT	R. L. Polk & Co.	
	24 VACANT	R. L. Polk & Co.	
	25 SIRCUS IRVING	R. L. Polk & Co.	
	1962	25 SIRCUS IRVING	R. L. Polk & Co.
		STATESMAN APTS	R. L. Polk & Co.
		2 BRONSTEIN BEN B	R. L. Polk & Co.
		3 PARRY EUG B	R. L. Polk & Co.
		4 PARFUMI VINCENT	R. L. Polk & Co.
		5 MELLOR JOS	R. L. Polk & Co.
		6-7 VACANT	R. L. Polk & Co.
		8 CHARNER HARRY	R. L. Polk & Co.
9 HARRIS AARON L		R. L. Polk & Co.	
10 HARRIS EDW		R. L. Polk & Co.	
11 GLASSER EDW G		R. L. Polk & Co.	
12 BERG BEN		R. L. Polk & Co.	
14 VACANT		R. L. Polk & Co.	
15 SMITH ALEX R MRS	R. L. Polk & Co.		
16 SMOLEN MARTIN	R. L. Polk & Co.		
17 SUAO LOUIS	R. L. Polk & Co.		
18 ARCHIBOLD ROBT	R. L. Polk & Co.		
19 FEINBERG BENJ	R. L. Polk & Co.		
20 GRAY PHILIP	R. L. Polk & Co.		
21-22 VACANT	R. L. Polk & Co.		
23 TARTAN BOB	R. L. Polk & Co.		

FINDINGS

<u>Year</u>	<u>Uses</u>	<u>Source</u>
1962	24 SPERBER PAUL	R. L. Polk & Co.

7921 EAST DR

<u>Year</u>	<u>Uses</u>	<u>Source</u>
2005	Multi Unit Address	Hill-Donnelly Information Services
	Bauman William	Hill-Donnelly Information Services
	Apt 11 Benrrio Hector J	Hill-Donnelly Information Services
	Apt 12 AHDeleon MP o	Hill-Donnelly Information Services
	Apt 14 H Facundes Madeline & Dognaldo	Hill-Donnelly Information Services
	Apt 17 H Fortgang Don A	Hill-Donnelly Information Services
	Apt 8 Gis Cafe	Hill-Donnelly Information Services
	Apt 3 h Gutierrez C	Hill-Donnelly Information Services
	Apt 16 9 Kalosh A	Hill-Donnelly Information Services
	Apt 5 Leighton Irving A	Hill-Donnelly Information Services
	Un Eddie	Hill-Donnelly Information Services
	Apt 4 n Lopez B V	Hill-Donnelly Information Services
	Apt 18 Oehl NW	Hill-Donnelly Information Services
	Apt 18 Pneto K V	Hill-Donnelly Information Services
	Apt 20 Rivero Marcelo v	Hill-Donnelly Information Services
	Apt 2 HVasquez M	Hill-Donnelly Information Services
	Apt 10 Zemis Biana v v 305 759 5722 o	Hill-Donnelly Information Services
2001	BAUMAN William	BellSouth Advertising & Publishing Corporation
	CASTILLO Felicia	BellSouth Advertising & Publishing Corporation
	DABNEY Charles	BellSouth Advertising & Publishing Corporation
	CRUZ Ilsa	BellSouth Advertising & Publishing Corporation
	GASPARI Maximiliano	BellSouth Advertising & Publishing Corporation
	LANTIGUA Edwina	BellSouth Advertising & Publishing Corporation
	MARTINEZ Ragnar	BellSouth Advertising & Publishing Corporation
	FACUNDES Madeline & Dognaldo	BellSouth Advertising & Publishing Corporation
	FORTGANG Don	BellSouth Advertising & Publishing Corporation
	FORTGANG Lourdes	BellSouth Advertising & Publishing Corporation
	GOLDMAN William Jr	BellSouth Advertising & Publishing Corporation

FINDINGS

<u>Year</u>	<u>Uses</u>	<u>Source</u>
2001	GUTIERREZ C	BellSouth Advertising & Publishing Corporation
	LEIGHTON Irving	BellSouth Advertising & Publishing Corporation
	LIM Eddie P	BellSouth Advertising & Publishing Corporation
	LUE Mark	BellSouth Advertising & Publishing Corporation
1991	ABAD FRED N BAY VLG	Southern Bell
	BRANCHETTI A L N BAY VLG	Southern Bell
	BRICK HARRY A N BAY VLG	Southern Bell
	FORTGANG DON N BAY VLG	Southern Bell
	GELLERT M N BAY VLG	Southern Bell
	GOLDMAN WILLIAM JR N BAY VLG	Southern Bell
	GONSALVES TONY N BAY VLG	Southern Bell
	GUZOVSKY NATHAN N BAY VLG	Southern Bell
	HINE BARBARA N BAY VLG	Southern Bell
	LEIGHTON IRVING N BAY VLG	Southern Bell
MERCADO ARNOLD N BAY VLG	Southern Bell	
1989	Abad Fred	Southern Bell
	Brick Harry A	Southern Bell
	Fortgang Don	Southern Bell
	Gellert M	Southern Bell
	Goldman William Jr	Southern Bell
	Guzovsky Nathan	Southern Bell
	Leighton Irving	Southern Bell
	Leonard Jim	Southern Bell
	Leonard Joann	Southern Bell
	Mercado Arnold	Southern Bell
1985	Levinson Isadore	Southern Bell
	Abad Fred	Southern Bell
	Brick Harry A	Southern Bell
	Fortganlg Don	Southern Bell
	Goldman William Jr	Southern Bell
	Guzovsky Nathan	Southern Bell
	Hakim Sam	Southern Bell
	Leighton Irving	Southern Bell
	Leonard Jim	Southern Bell
	Liberti Ray	Southern Bell
Russo Teresa A	Southern Bell	

FINDINGS

<u>Year</u>	<u>Uses</u>	<u>Source</u>
1985	Schafer C	Southern Bell
	Seligman Jaine	Southern Bell
	Wolfson E G	Southern Bell
1981	Leighton Irving	Southern Bell
	Leonard Jim	Southern Bell
	Levine Joan	Southern Bell
	Levinter Isadore	Southern Bell
	Rosen Robert J	Southern Bell
	Vespa Quintin	Southern Bell
	Watts Ronald	Southern Bell
	Wolfson E G	Southern Bell
	Bunker David	Southern Bell
	Cohen Bernice J	Southern Bell
	Corcoran Henry	Southern Bell
	Fidell M Robert	Southern Bell
	Goldman William Jr	Southern Bell
	Griffiths John	Southern Bell
	Gunovsky Nathan	Southern Bell
	Heller Patricia	Southern Bell
Kaiser Harold W	Southern Bell	
1975	12 ROSEN ORVILLE	R. L. Polk & Co.
	12A HARRISON LOUIS	R. L. Polk & Co.
	14 SHAPIRO BRENDA	R. L. Polk & Co.
	15 PERRY W W	R. L. Polk & Co.
	16 SCHWARTZ W	R. L. Polk & Co.
	17 DAAR R	R. L. Polk & Co.
	18 BAVMAN W	R. L. Polk & Co.
	19 TANNENBAUM J	R. L. Polk & Co.
	20 SALTZBURG M	R. L. Polk & Co.
	LIDO APARTMENTS	R. L. Polk & Co.
	1 WOLFSON N	R. L. Polk & Co.
	2 LIBERMAN M	R. L. Polk & Co.
	3 STEIN MATTHEW	R. L. Polk & Co.
	4 NIEWENHOUS GERALD	R. L. Polk & Co.
6 LEIGHTON IRVING	R. L. Polk & Co.	
6 COLTIN WM M	R. L. Polk & Co.	
7 TAYLOR G	R. L. Polk & Co.	
8 PFANNMULLER H	R. L. Polk & Co.	

FINDINGS

<u>Year</u>	<u>Uses</u>	<u>Source</u>
1975	9 ELLIS RICHD	R. L. Polk & Co.
	10 RUBIN E	R. L. Polk & Co.
	11 MOLDOFF B	R. L. Polk & Co.
1970	LIDO APARTMENTS	R. L. Polk & Co.
	1 HARRISON L	R. L. Polk & Co.
	2 KUPPERMAN FLORENCE	R. L. Polk & Co.
	3 STRAM MEYER M	R. L. Polk & Co.
	4 FREEDMAN MELVYN	R. L. Polk & Co.
	5 GOOD MARGT MRS	R. L. Polk & Co.
	6 VACANT	R. L. Polk & Co.
	7 EDWARDS CHARLES F	R. L. Polk & Co.
	8 CHAPMAN SIDNEY	R. L. Polk & Co.
	9 SODICKSON SAM	R. L. Polk & Co.
	10 SCHREIBER ANNA	R. L. Polk & Co.
	11 WIESEN CAROLE	R. L. Polk & Co.
	12 HAMMEL FRANK	R. L. Polk & Co.
	12A VACANT	R. L. Polk & Co.
	14 BLITZER ROBT	R. L. Polk & Co.
	15 SIEGEL JOE	R. L. Polk & Co.
	16 WEINER LEROY	R. L. Polk & Co.
	17 ROSENBERG CHARLES	R. L. Polk & Co.
	18 SCHLEISMAN B	R. L. Polk & Co.
	19 POWERS R	R. L. Polk & Co.
20 GILLESPIE SAML	R. L. Polk & Co.	
1964	12 MILLER GUS E	R. L. Polk & Co.
	12A VACANT	R. L. Polk & Co.
	14 RUBIN EVA MRS	R. L. Polk & Co.
	15 VACANT	R. L. Polk & Co.
	16 COHEN FRANK E	R. L. Polk & Co.
	17 VACANT	R. L. Polk & Co.
	18 VACANT	R. L. Polk & Co.
	19 BERG BEN MGR	R. L. Polk & Co.
	20 GILLESPIE SAML	R. L. Polk & Co.
	LIDO APARTMENTS	R. L. Polk & Co.
	1 ROSENTHAL HERBERT D	R. L. Polk & Co.
	2 PEINE S HENRY	R. L. Polk & Co.
3 KUPPERMAN FLORENCE	R. L. Polk & Co.	
4 HERTZBACK LEAH	R. L. Polk & Co.	

FINDINGS

<u>Year</u>	<u>Uses</u>	<u>Source</u>	
1964	5 CARSON HARRY L	R. L. Polk & Co.	
	6 WALLACE HERMAN	R. L. Polk & Co.	
	7 BOYER A H	R. L. Polk & Co.	
	8 SHERR HYMAN	R. L. Polk & Co.	
	9 GAER MAX	R. L. Polk & Co.	
	10 KARLIN ABBOT A	R. L. Polk & Co.	
	11 VACANT	R. L. Polk & Co.	
	11 GORDON LEONARD	R. L. Polk & Co.	
	1962	LIDO APARTMENTS	R. L. Polk & Co.
		1 ASHLEY SAM	R. L. Polk & Co.
		2 PEINE S HENRY	R. L. Polk & Co.
3 KUPPERMAN FLORENCE		R. L. Polk & Co.	
4 SMITH KENNETH MGR		R. L. Polk & Co.	
5-6 VACANT		R. L. Polk & Co.	
7 BOYER A H		R. L. Polk & Co.	
8 SHERR HYMAN		R. L. Polk & Co.	
9 GAER MAX		R. L. Polk & Co.	
10 GORDON LEONARD		R. L. Polk & Co.	
11 VACANT		R. L. Polk & Co.	
12 MILLER GUS		R. L. Polk & Co.	
12A BURKE WM		R. L. Polk & Co.	
14 RUBIN EVA MRS		R. L. Polk & Co.	
15 VACANT		R. L. Polk & Co.	
16 COHEN FRANK E		R. L. Polk & Co.	
17 KOIS THOS		R. L. Polk & Co.	
18 RICHTER JOSEPH D		R. L. Polk & Co.	
19 ROSENTHAL HERBERT		R. L. Polk & Co.	
20 CLARK SILAS		R. L. Polk & Co.	

7922 EAST DR

<u>Year</u>	<u>Uses</u>	<u>Source</u>
2005	No Current Listing	Hill-Donnelly Information Services
2001	ACOSTA Esmeralda	BellSouth Advertising & Publishing Corporation
	ACEVEDO Daniel	BellSouth Advertising & Publishing Corporation
	AGUALLO Javier	BellSouth Advertising & Publishing Corporation
	DONOHUE V	BellSouth Advertising & Publishing Corporation

FINDINGS

<u>Year</u>	<u>Uses</u>	<u>Source</u>
2001	ZAVALA Joana	BellSouth Advertising & Publishing Corporation
1991	HOPNER WILLIAM C ILL N BAY VLG	Southern Bell
	ALVAREZ MARCOS N BAY VLG	Southern Bell
	HELLER PATRICIA N BAY VLG	Southern Bell
1989	Arufat Felix	Southern Bell
	Nieves Angel	Southern Bell
	Smith P	Southern Bell
1985	Baez Luis	Southern Bell
	Coronado Alcides	Southern Bell
	Garcia Alberto	Southern Bell
	Pfenniger Kurt H	Southern Bell
	Smith P	Southern Bell
1981	Vega Carlos E	Southern Bell
	Watkins Jesse V	Southern Bell
	Watkins Jessie V	Southern Bell
	Bapst J	Southern Bell
	Bapst William	Southern Bell
	Ceine Taffy	Southern Bell
	Schuck C	Southern Bell
1975	VICTORIA APARTMENTS	R. L. Polk & Co.
	1 STOVER P	R. L. Polk & Co.
	2 BAPST J	R. L. Polk & Co.
	3 BOWDLE P	R. L. Polk & Co.
	4 MARCOTTE A	R. L. Polk & Co.
	5 BAUKE BARBARA	R. L. Polk & Co.
	6 STONE FRANK	R. L. Polk & Co.
	7 CORT D	R. L. Polk & Co.
	8 VACANT	R. L. Polk & Co.
1970	VICTORIA APARTMENTS	R. L. Polk & Co.
	1 JULIAN CARMEN H MRS	R. L. Polk & Co.
	2 MOSES HARRY	R. L. Polk & Co.
	3 MANDL MARIA P	R. L. Polk & Co.
	4 DIAZ CHRISTIE	R. L. Polk & Co.
	5 BOUKE BARBARA	R. L. Polk & Co.
	6 STONE FRANK J	R. L. Polk & Co.
	7 TERC NEMAN M	R. L. Polk & Co.
	8 ASA SOPHIE	R. L. Polk & Co.
1964	VICTORIA APARTMENTS	R. L. Polk & Co.

FINDINGS

<u>Year</u>	<u>Uses</u>	<u>Source</u>
1964	1 MELION VINCENT MGR	R. L. Polk & Co.
	2 VACANT	R. L. Polk & Co.
	3 HARTRANFT CHESTER	R. L. Polk & Co.
	4-5 VACANT	R. L. Polk & Co.
	6 STONE FRANK	R. L. Polk & Co.
	7 COOK GEO W	R. L. Polk & Co.
	8 TRANSIENT	R. L. Polk & Co.
	1962	VICTORIA APTS
1-2 VACANT		R. L. Polk & Co.
3 HARTRANFT CHESTER		R. L. Polk & Co.
4-7 VACANT		R. L. Polk & Co.
1958	8 ZIELINSKI SYLVESTER	R. L. Polk & Co.
	PEE JAY APARTMENTS	R. L. Polk & Co.
	1 VACANT	R. L. Polk & Co.
	2 CUNNINGHAM JOHN A	R. L. Polk & Co.
	3 HARTRANFT CHESTER	R. L. Polk & Co.
	4 CORDY H M	R. L. Polk & Co.
	5 TRANSIENTS	R. L. Polk & Co.
	6 ZIELINSKI SYLVESTER MGR	R. L. Polk & Co.
7 VACANT	R. L. Polk & Co.	
8 ANTHONY JOHN	R. L. Polk & Co.	

7924 EAST DR

<u>Year</u>	<u>Uses</u>	<u>Source</u>
2005	Di Pletro	Hill-Donnelly Information Services
	h Cuervo Luis	Hill-Donnelly Information Services
	Echenique Benny v 305 757 7826 o	Hill-Donnelly Information Services
	Fondacaro Pablo	Hill-Donnelly Information Services
	Valdez Willys	Hill-Donnelly Information Services
2001	BIGELOW S H	BellSouth Advertising & Publishing Corporation
	SOARES Adilson	BellSouth Advertising & Publishing Corporation
	KLEISER C & R Saravia	BellSouth Advertising & Publishing Corporation
	MILLER A	BellSouth Advertising & Publishing Corporation
	MUSICANT M	BellSouth Advertising & Publishing Corporation
	OLSSON Eric	BellSouth Advertising & Publishing Corporation

FINDINGS

<u>Year</u>	<u>Uses</u>	<u>Source</u>
2001	PARMLEY P	BellSouth Advertising & Publishing Corporation
	RODRIGUEZ Eva	BellSouth Advertising & Publishing Corporation
	STOELKER Andrea	BellSouth Advertising & Publishing Corporation
	CONNELLY Dreama	BellSouth Advertising & Publishing Corporation
	DUARTE E G	BellSouth Advertising & Publishing Corporation
	FERREIRA G	BellSouth Advertising & Publishing Corporation
	HO SANG Denise	BellSouth Advertising & Publishing Corporation
1991	FRANCIS ROBERTO & VALERIE N N BAY VLG	Southern Bell
	GARDNER TOM & SUSIE N BAY VLG	Southern Bell
	GIVENS PAMELA L N BAY VLG	Southern Bell
	GOODE KELLY D N BAY VLG	Southern Bell
	HATCH LEONARD N BAY VLG	Southern Bell
	HERNANDEZ LUCILA N BAY VLG	Southern Bell
	LOWINGER LEONARD N BAY VLG	Southern Bell
	MUSICANT M N BAY VLG	Southern Bell
MUTIS MAURICE N BAY VLG	Southern Bell	
1989	Alfonso Alex	Southern Bell
	Garcia Florence	Southern Bell
	Gardner Tom & Susie	Southern Bell
	Givens Pamela L	Southern Bell
	Goode Kelly D	Southern Bell
	Knutt Jim	Southern Bell
	Musicant M	Southern Bell
	Rosenstein R J	Southern Bell
Shehadab Mohammed	Southern Bell	
1985	Ashkenazy T	Southern Bell
	Ciccia Lisa	Southern Bell
	Cohen Frank Dr	Southern Bell
	Fekete John	Southern Bell
	Gardner Tom & Susie	Southern Bell
	Gleim Dave T	Southern Bell
	Gordon Jeff P	Southern Bell
	Hamilton John	Southern Bell
	Hirose Akira	Southern Bell

FINDINGS

<u>Year</u>	<u>Uses</u>	<u>Source</u>
1985	Mc Pherson Darlene P	Southern Bell
	Miller L	Southern Bell
	Musicant M	Southern Bell
	Peters Bob	Southern Bell
1981	Mc Carthy Jeanne E	Southern Bell
	Musicant M	Southern Bell
	Piedrahita Jaime	Southern Bell
	Borofsky Norman	Southern Bell
	Ciccia Lisa	Southern Bell
	Faye Doris	Southern Bell
	Hall John C	Southern Bell
	Hamilton John	Southern Bell
	Hamilton John	Southern Bell
	Hirose Akira	Southern Bell
	Klein William B Jr	Southern Bell
	Koch Thomas	Southern Bell
	1975	BAYS END APARTMENTS
201 PRINGLE WM		R. L. Polk & Co.
202 VACANT		R. L. Polk & Co.
204 FREEDMAN ARNOLD		R. L. Polk & Co.
205 THEALE EDNA J		R. L. Polk & Co.
206 ZAKIAN M		R. L. Polk & Co.
301 CICDA LEO K		R. L. Polk & Co.
302 FORNICORNIA NICHOLAS		R. L. Polk & Co.
303 VACANT		R. L. Polk & Co.
304 COLE N		R. L. Polk & Co.
305 VACANT		R. L. Polk & Co.
306 PRIBULA FRAN		R. L. Polk & Co.
401 FOGELMANA		R. L. Polk & Co.
402 HORNEY BARBARA A		R. L. Polk & Co.
403 SHINN W		R. L. Polk & Co.
404 KULCHER K		R. L. Polk & Co.
405 LONG J		R. L. Polk & Co.
406 VACANT		R. L. Polk & Co.
THEALE RUDY G		R. L. Polk & Co.

FINDINGS

7926 EAST DR

<u>Year</u>	<u>Uses</u>	<u>Source</u>
2001	PINHEIRO Agnelo	BellSouth Advertising & Publishing Corporation
	SIERRA M	BellSouth Advertising & Publishing Corporation
1991	GONZALEZ JUAN A N BAY VLG	Southern Bell
	MOLINA THELMA V N BAY VLG	Southern Bell
	WHITE OSCAR A OFC N BAY VLG	Southern Bell

7927 EAST DR

<u>Year</u>	<u>Uses</u>	<u>Source</u>
1991	WARDE GEORGE N BAY VLG	Southern Bell
	BAGRAN SYLVESTER N BAY VLG	Southern Bell
	BLIGHT S N BAY VLG	Southern Bell
	BUDGE LLOYD N BAY VLG	Southern Bell
	CUOCO PHILIP V N BAY VLG	Southern Bell
	DIAMOND BENJAMIN N BAY VLG	Southern Bell
	GEORGERIAN CHARLES R N BAY VLG	Southern Bell
	HUNECKE HUGO N BAY VLG	Southern Bell
	LANTZ B N BAY VLG	Southern Bell
	NAGELEY JACK N BAY VLG	Southern Bell
	NOVAKOVIC PAUL N BAY VLG	Southern Bell
	PETRONE JOSEPH J N BAY VLG	Southern Bell
	POTTER JOHN R N BAY VLG	Southern Bell
	PRENTICE TONY N BAY VLG	Southern Bell
	STURDEVANT C N BAY VLG	Southern Bell
	VAN KLEEF JACK N BAY VLG	Southern Bell
1985	Stone Frank	Southern Bell
	Heller Patricia	Southern Bell

7909-11 EAST DR

<u>Year</u>	<u>Uses</u>	<u>Source</u>
1964	HABOR APARTMENTS HOTEL	R. L. Polk & Co.
1962	HARBOR APARTMENTS HOTEL	R. L. Polk & Co.
1958	WERNER JOHN MGR	R. L. Polk & Co.
	HARBOR APT HOTEL THE	R. L. Polk & Co.

FINDINGS

Harbor Island Dr

7900 Harbor Island Dr

<u>Year</u>	<u>Uses</u>	<u>Source</u>
2014	TIME LUXURY COMPANY LLC	EDR Digital Archive
	GLOBAL MOBILITY SOLUTIONS INC	EDR Digital Archive
	EC AVIATION CONSULTING INC	EDR Digital Archive
	MIAMINONPROFIT LLC	EDR Digital Archive
	RYAN PROPERTY	EDR Digital Archive
	SB ACQUISITIONS LLC	EDR Digital Archive
	DONE TEAM CORP	EDR Digital Archive
	MIND AND MEDIA LLC	EDR Digital Archive
	GLOBAL INTGRITY INVSTMENTS LLC	EDR Digital Archive
	GM MORTGAGE AND LOAN SVCS LLC	EDR Digital Archive
	DACAA REALTY LLC	EDR Digital Archive
	VADA PROPERTIES INC	EDR Digital Archive
	LA BARRA PRO LLC	EDR Digital Archive
	JMJ MANAGEMENT CONSULTING	EDR Digital Archive
	JL PHILLIPS INC	EDR Digital Archive
	BIOMASSLLC	EDR Digital Archive
	COMMUNITY 706 INC	EDR Digital Archive
	JESSICA RIVERA PA	EDR Digital Archive
	ADMIRAL TOURS PLUS LLC	EDR Digital Archive
	CORREAL LNDONO INVERSIONES INC	EDR Digital Archive
	LIVE OAK ESTATE LLC	EDR Digital Archive
	360 DEGREE	EDR Digital Archive
	MATICES USA CORP	EDR Digital Archive
	REFLECTION HAIR EXTENSIONS INC	EDR Digital Archive
	MACIAS MARIO	EDR Digital Archive
	KATHARINA LABOURE 1984 INC	EDR Digital Archive
	ENRIQUE CAPELUTO	EDR Digital Archive
	ERICKSON LUKE C	EDR Digital Archive
	MATHURIN CNSLTING ENGNEERS LLC	EDR Digital Archive
	LATOUR ESQUIRE PA	EDR Digital Archive
	MANYBABYTHINGS.COM	EDR Digital Archive
	SUNRISE FREELANCE SERVICES LLC	EDR Digital Archive
	OFFSHORE LIQUIDATORS	EDR Digital Archive
	HELI PAREDES CORP	EDR Digital Archive
	PAWER MARINE LLC	EDR Digital Archive

FINDINGS

<u>Year</u>	<u>Uses</u>	<u>Source</u>
2014	KRIZEVACK CORP	EDR Digital Archive
	PRETTYODD LLC	EDR Digital Archive
	MISTER GREGORY HAIR STYLISTS	EDR Digital Archive
	JORGE BARRIOS	EDR Digital Archive
	ON THE WAY TRANSPORT INC	EDR Digital Archive
	CZENCZ-SATIONAL LLC	EDR Digital Archive
	COASTAL APPRAISAL SOUTH INC	EDR Digital Archive
	THINKTRON CORP	EDR Digital Archive
	BOA VISTA INVESTMENTS LLC	EDR Digital Archive
	BLUE OCEAN LOC LLC	EDR Digital Archive
	ARCO DISTRIBUTION INC	EDR Digital Archive
	OPA OPA SALES LLC	EDR Digital Archive
	MONA PRODUCTIONS LLC	EDR Digital Archive
	TAJUBA LLC	EDR Digital Archive
	ACAPULCO MODA JOVEN INC	EDR Digital Archive
	DUFRESNE RAMCES G	EDR Digital Archive
	CHARACTER PROPERTIES INC	EDR Digital Archive
	DESIGNING & IMPLEMENTING REHAB	EDR Digital Archive
	ESCA NETWORK INC	EDR Digital Archive
	MC & PV CORPORATION	EDR Digital Archive
	DEPAV ENTERPRISES INC	EDR Digital Archive
	E MAJOR MUSIC LLC	EDR Digital Archive
	LAVISH SOIREE LLC	EDR Digital Archive
	MPD INTL INC	EDR Digital Archive
	E BEACH ENTERPRISES LLC	EDR Digital Archive
	STUDENTS WITH HART FNDTION INC	EDR Digital Archive
	TIME LUXURY COMPANY LLC	EDR Digital Archive
	GLOBAL MOBILITY SOLUTIONS INC	EDR Digital Archive
	EC AVIATION CONSULTING INC	EDR Digital Archive
	MIAMINONPROFIT LLC	EDR Digital Archive
	RYAN PROPERTY	EDR Digital Archive
	SB ACQUISITIONS LLC	EDR Digital Archive
	DONE TEAM CORP	EDR Digital Archive
	MIND AND MEDIA LLC	EDR Digital Archive
	GLOBAL INTGRITY INVSTMENTS LLC	EDR Digital Archive
	GM MORTGAGE AND LOAN SVCS LLC	EDR Digital Archive
	DACAA REALTY LLC	EDR Digital Archive
	VADA PROPERTIES INC	EDR Digital Archive

FINDINGS

<u>Year</u>	<u>Uses</u>	<u>Source</u>
2014	LA BARRA PRO LLC	EDR Digital Archive
	JMJ MANAGEMENT CONSULTING	EDR Digital Archive
	JL PHILLIPS INC	EDR Digital Archive
	BIOMASSLLC	EDR Digital Archive
	COMMUNITY 706 INC	EDR Digital Archive
	JESSICA RIVERA PA	EDR Digital Archive
	ADMIRAL TOURS PLUS LLC	EDR Digital Archive
	CORREAL LNDONO INVERSIONES INC	EDR Digital Archive
	LIVE OAK ESTATE LLC	EDR Digital Archive
	360 DEGREE	EDR Digital Archive
	MATICES USA CORP	EDR Digital Archive
	REFLECTION HAIR EXTENSIONS INC	EDR Digital Archive
	MACIAS MARIO	EDR Digital Archive
	KATHARINA LABOURE 1984 INC	EDR Digital Archive
	ENRIQUE CAPELUTO	EDR Digital Archive
	ERICKSON LUKE C	EDR Digital Archive
	MATHURIN CNSLTING ENGINEERS LLC	EDR Digital Archive
	LATOURE ESQUIRE PA	EDR Digital Archive
	MANYBABYTHINGS.COM	EDR Digital Archive
	SUNRISE FREELANCE SERVICES LLC	EDR Digital Archive
	OFFSHORE LIQUIDATORS	EDR Digital Archive
	HELI PAREDES CORP	EDR Digital Archive
	PAWER MARINE LLC	EDR Digital Archive
	KRIZEVACK CORP	EDR Digital Archive
	PRETTYODD LLC	EDR Digital Archive
	MISTER GREGORY HAIR STYLISTS	EDR Digital Archive
	JORGE BARRIOS	EDR Digital Archive
	ON THE WAY TRANSPORT INC	EDR Digital Archive
	CZENCZ-SATIONAL LLC	EDR Digital Archive
	COASTAL APPRAISAL SOUTH INC	EDR Digital Archive
	THINKTRON CORP	EDR Digital Archive
	BOA VISTA INVESTMENTS LLC	EDR Digital Archive
	BLUE OCEAN LOC LLC	EDR Digital Archive
	ARCO DISTRIBUTION INC	EDR Digital Archive
	OPA OPA SALES LLC	EDR Digital Archive
	MONA PRODUCTIONS LLC	EDR Digital Archive
	TAJUBA LLC	EDR Digital Archive
	ACAPULCO MODA JOVEN INC	EDR Digital Archive

FINDINGS

<u>Year</u>	<u>Uses</u>	<u>Source</u>
2014	DUFRESNE RAMCES G	EDR Digital Archive
	CHARACTER PROPERTIES INC	EDR Digital Archive
	DESIGNING & IMPLEMENTING REHAB	EDR Digital Archive
	ESCA NETWORK INC	EDR Digital Archive
	MC & PV CORPORATION	EDR Digital Archive
	DEPAV ENTERPRISES INC	EDR Digital Archive
	E MAJOR MUSIC LLC	EDR Digital Archive
	LAVISH SOIREE LLC	EDR Digital Archive
	MPD INTL INC	EDR Digital Archive
	E BEACH ENTERPRISES LLC	EDR Digital Archive
2010	STUDENTS WITH HART FNDTION INC	EDR Digital Archive
	BIZ AGE INC	EDR Digital Archive
	BEATRIZ ZEA PA	EDR Digital Archive
	FRANDIA LLC	EDR Digital Archive
	GROUP PASHA	EDR Digital Archive
	CMT INTERNATIONAL CORPORATION	EDR Digital Archive
	KATSU STUDIO LLC	EDR Digital Archive
	COLMEX INVESTMENTS LLC	EDR Digital Archive
	GM MORTGAGE AND LOAN SVCS LLC	EDR Digital Archive
	FOCUZ IN PHOTOGRAPHY	EDR Digital Archive
	PSYCHO CAFE INC	EDR Digital Archive
	QUEEN ANNES PROPERTY INV USA	EDR Digital Archive
	LUFF CREATIVE INC	EDR Digital Archive
	1128 OCEAN CORP	EDR Digital Archive
	SUNSHINE STATE LOGISTICS	EDR Digital Archive
	SATCOM NETWORKS INC	EDR Digital Archive
	VADA PROPERTIES INC	EDR Digital Archive
	BIGBANG MIAMI ENTRMT LLC	EDR Digital Archive
	MEDINA AUTO GLASS INC	EDR Digital Archive
	LA BARRA PRO LLC	EDR Digital Archive
	DYNASTY ROSES INC	EDR Digital Archive
	SOCK IN CITY	EDR Digital Archive
	BIOMASSLLC	EDR Digital Archive
	ADMIRAL TOURS PLUS LLC	EDR Digital Archive
	AG CAPITAL HOLDING LLC	EDR Digital Archive
	360 DEGREE	EDR Digital Archive
	REFLECTION HAIR EXTENSIONS INC	EDR Digital Archive
	KATHARINA LABOURE 1984 INC	EDR Digital Archive

FINDINGS

<u>Year</u>	<u>Uses</u>	<u>Source</u>
2010	KEYES NATIONAL REFERRALS INC	EDR Digital Archive
	EXDORA LLC	EDR Digital Archive
	EC AVIATION CONSULTING INC	EDR Digital Archive
	DONE TEAM CORP	EDR Digital Archive
	CEO AUTO	EDR Digital Archive
	MORGANS HOTEL GROUP	EDR Digital Archive
	MANYBABYTHINGS.COM	EDR Digital Archive
	JORGE BARRIOS	EDR Digital Archive
	DIANE BERGMANSON	EDR Digital Archive
	ESCA NETWORK INC	EDR Digital Archive
	MC & PV CORPORATION	EDR Digital Archive
	LENNAR 360 CONDOMINIUMS	EDR Digital Archive
	R&J SUPPLY COMPANY	EDR Digital Archive
	EYEWAKE DESIGN FORCE	EDR Digital Archive
	DESOTO IMPORTS CORP	EDR Digital Archive
	MIROKI PARTITIONS INC	EDR Digital Archive
	DEPAV ENTERPRISES INC	EDR Digital Archive
	MORRIS PACIFIC TELECOM CORP	EDR Digital Archive
	FARROS PROPERTY MANAGEMENT INC	EDR Digital Archive
	LAVISH SOIREE LLC	EDR Digital Archive
	RM USA LLC	EDR Digital Archive
	15 COMPANY EQUIPMENTS	EDR Digital Archive
	MPD INTL INC	EDR Digital Archive
	MOXIE MARINE INC	EDR Digital Archive
	GNG NEW TECH LLC	EDR Digital Archive
	JUST P2P INC	EDR Digital Archive
	E BEACH ENTERPRISES LLC	EDR Digital Archive
	COMMERCIAL PLUS LLC	EDR Digital Archive
	P & M INV GROUP ENTPS INC	EDR Digital Archive
	STUDENTS WITH HART FNDTION INC	EDR Digital Archive
	MATHURIN CNSLTING ENGINEERS LLC	EDR Digital Archive
	COMMERCIAL PLUS LLC	EDR Digital Archive
	BIZ AGE INC	EDR Digital Archive
	BEATRIZ ZEA PA	EDR Digital Archive
	FRANDIA LLC	EDR Digital Archive
	GROUP PASHA	EDR Digital Archive
	CMT INTERNATIONAL CORPORATION	EDR Digital Archive
	KATSU STUDIO LLC	EDR Digital Archive

FINDINGS

<u>Year</u>	<u>Uses</u>	<u>Source</u>
2010	COLMEX INVESTMENTS LLC	EDR Digital Archive
	GM MORTGAGE AND LOAN SVCS LLC	EDR Digital Archive
	FOCUZ IN PHOTOGRAPHY	EDR Digital Archive
	PSYCHO CAFE INC	EDR Digital Archive
	QUEEN ANNES PROPERTY INV USA	EDR Digital Archive
	LUFF CREATIVE INC	EDR Digital Archive
	1128 OCEAN CORP	EDR Digital Archive
	SUNSHINE STATE LOGISTICS	EDR Digital Archive
	SATCOM NETWORKS INC	EDR Digital Archive
	VADA PROPERTIES INC	EDR Digital Archive
	BIGBANG MIAMI ENTRMT LLC	EDR Digital Archive
	MEDINA AUTO GLASS INC	EDR Digital Archive
	LA BARRA PRO LLC	EDR Digital Archive
	DYNASTY ROSES INC	EDR Digital Archive
	SOCK IN CITY	EDR Digital Archive
	BIOMASSLLC	EDR Digital Archive
	ADMIRAL TOURS PLUS LLC	EDR Digital Archive
	AG CAPITAL HOLDING LLC	EDR Digital Archive
	360 DEGREE	EDR Digital Archive
	REFLECTION HAIR EXTENSIONS INC	EDR Digital Archive
	KATHARINA LABOURE 1984 INC	EDR Digital Archive
	KEYES NATIONAL REFERRALS INC	EDR Digital Archive
	EXDORA LLC	EDR Digital Archive
	EC AVIATION CONSULTING INC	EDR Digital Archive
	DONE TEAM CORP	EDR Digital Archive
	CEO AUTO	EDR Digital Archive
	MORGANS HOTEL GROUP	EDR Digital Archive
	MANYBABYTHINGS.COM	EDR Digital Archive
	JORGE BARRIOS	EDR Digital Archive
	DIANE BERGMANSON	EDR Digital Archive
	ESCA NETWORK INC	EDR Digital Archive
	MC & PV CORPORATION	EDR Digital Archive
	LENNAR 360 CONDOMINIUMS	EDR Digital Archive
	R&J SUPPLY COMPANY	EDR Digital Archive
	EYEWAKE DESIGN FORCE	EDR Digital Archive
	DESOTO IMPORTS CORP	EDR Digital Archive
	MIROKI PARTITIONS INC	EDR Digital Archive
	DEPAV ENTERPRISES INC	EDR Digital Archive

FINDINGS

<u>Year</u>	<u>Uses</u>	<u>Source</u>
2010	MORRIS PACIFIC TELECOM CORP	EDR Digital Archive
	FARROS PROPERTY MANAGEMENT INC	EDR Digital Archive
	LAVISH SOIREE LLC	EDR Digital Archive
	RM USA LLC	EDR Digital Archive
	15 COMPANY EQUIPMENTS	EDR Digital Archive
	MPD INTL INC	EDR Digital Archive
	MOXIE MARINE INC	EDR Digital Archive
	GNG NEW TECH LLC	EDR Digital Archive
	JUST P2P INC	EDR Digital Archive
	E BEACH ENTERPRISES LLC	EDR Digital Archive
	COMMERCIAL PLUS LLC	EDR Digital Archive
	P & M INV GROUP ENTPS INC	EDR Digital Archive
	STUDENTS WITH HART FNDTION INC	EDR Digital Archive
	MATHURIN CNSLTING ENGINEERS LLC	EDR Digital Archive
COMMERCIAL PLUS LLC	EDR Digital Archive	

HARBOR ISLAND DR

7900 HARBOR ISLAND DR

<u>Year</u>	<u>Uses</u>	<u>Source</u>
1989	Altheim Aaron D	Southern Bell
	Angel Arroyo Studio Of Dance	Southern Bell
	Balter Nat	Southern Bell
	Bobley Harry W	Southern Bell
	Febland Dan	Southern Bell
	Harbor Island Spa Gift Shop	Southern Bell
	Harbor Marine Repair	Southern Bell
	Harbour Island Diamond Exchange	Southern Bell
	Kennedy S L	Southern Bell
	Mark Florine	Southern Bell
	Mr Gregory Hairstylist bty salon	Southern Bell
	Siegel Herbert	Southern Bell
	Sprung Hy	Southern Bell
	Zipper Sidney	Southern Bell
1985	Bakst Irving	Southern Bell
	Berlin Sondra	Southern Bell
	Bobley Harry W	Southern Bell
	HARBOR ISLAND SPA BEAUTY SALON	Southern Bell

FINDINGS

<u>Year</u>	<u>Uses</u>	<u>Source</u>
1985	Harbor Island Spa Gift Shop	Southern Bell
	HARBOR ISLAND SPA H	Southern Bell
	Harbour Island Diamond Exchange	Southern Bell
	Katz Danny	Southern Bell
	Oliphant Harry	Southern Bell
	Sprung Hy	Southern Bell
	Zipper Sidney	Southern Bell
1981	Bakst Irving	Southern Bell
	Berlin Sondra	Southern Bell
	Danches R A	Southern Bell
	Febland Dan	Southern Bell
	Harbor Islnd Spa Beauty Salon	Southern Bell
	Harbor Island Spa Gift Shop	Southern Bell
	HARBOR ISLAND SPA H	Southern Bell
	Kaplan Henry C Col	Southern Bell
	Katz Danny	Southern Bell
	Katz Herbert W	Southern Bell
	Katz Manuel L	Southern Bell
	Kaufman May	Southern Bell
	Linden Jerry Hairstylist Inc	Southern Bell
	Mark Florine	Southern Bell
	Mook Joseph	Southern Bell
	Roldan Geo Capt ofc	Southern Bell
	Siegel Herbert	Southern Bell
	Sprung Ny	Southern Bell
	Temkin Hyman	Southern Bell
	Tolin Kay	Southern Bell
Wilber Clarks Isle Do Capri Hotel	Southern Bell	
Zipper M	Southern Bell	

7908 HARBOR ISLAND DR

<u>Year</u>	<u>Uses</u>	<u>Source</u>
1985	Siegel Herbert	Southern Bell

Harbor Island Dr

7910 Harbor Island Dr

<u>Year</u>	<u>Uses</u>	<u>Source</u>
2014	MARGARET MARTNEZ INCOME TAX &	EDR Digital Archive

FINDINGS

<u>Year</u>	<u>Uses</u>	<u>Source</u>
2014	DELPHOS INC	EDR Digital Archive
	WILLIAM M KARR & ASSOC INC	EDR Digital Archive
	SPIRITAO MEDIA LLC	EDR Digital Archive
	ALL POINTS AUTO SHIPPING INC	EDR Digital Archive
	INVERSORA FC NAPOLI LLC	EDR Digital Archive
	INVESTMENTS BJ CORPORATION	EDR Digital Archive
	STF INC	EDR Digital Archive
	DR JOCELYN HUNERDOSSE PA	EDR Digital Archive
	TICHIANO MARKETING LLC	EDR Digital Archive
	EIGHT & NINE DESIGNS LLC	EDR Digital Archive
	MIAMI INTERNATIONAL REALTY LLC	EDR Digital Archive
	JEPIRI LLC	EDR Digital Archive
	AG PARADISE TWNHMES I CONDOM	EDR Digital Archive
	ARTHA INTERNATIONAL INC	EDR Digital Archive
	STOCK FALCON ENTERPRISES LLC	EDR Digital Archive
	1128 OCEAN CORP	EDR Digital Archive
	IANIR LLC	EDR Digital Archive
	XCELLENCE REALTY	EDR Digital Archive
	DEGREE DEVELOPERS LLC	EDR Digital Archive
	ESCALATOR INVESTMENT INC	EDR Digital Archive
	NICK HANDYMAN CONSTRUCTION	EDR Digital Archive
	MARGARET MARTNEZ INCOME TAX &	EDR Digital Archive
	DELPHOS INC	EDR Digital Archive
	WILLIAM M KARR & ASSOC INC	EDR Digital Archive
	SPIRITAO MEDIA LLC	EDR Digital Archive
	ALL POINTS AUTO SHIPPING INC	EDR Digital Archive
	INVERSORA FC NAPOLI LLC	EDR Digital Archive
	INVESTMENTS BJ CORPORATION	EDR Digital Archive
	STF INC	EDR Digital Archive
	DR JOCELYN HUNERDOSSE PA	EDR Digital Archive
	TICHIANO MARKETING LLC	EDR Digital Archive
	EIGHT & NINE DESIGNS LLC	EDR Digital Archive
	MIAMI INTERNATIONAL REALTY LLC	EDR Digital Archive
	JEPIRI LLC	EDR Digital Archive
	AG PARADISE TWNHMES I CONDOM	EDR Digital Archive
	ARTHA INTERNATIONAL INC	EDR Digital Archive
	STOCK FALCON ENTERPRISES LLC	EDR Digital Archive
	1128 OCEAN CORP	EDR Digital Archive

FINDINGS

<u>Year</u>	<u>Uses</u>	<u>Source</u>
2014	IANIR LLC	EDR Digital Archive
	XCELLENCE REALTY	EDR Digital Archive
	DEGREE DEVELOPERS LLC	EDR Digital Archive
	ESCALATOR INVESTMENT INC	EDR Digital Archive
	NICK HANDYMAN CONSTRUCTION	EDR Digital Archive
2010	NICK HANDYMAN CONSTRUCTION	EDR Digital Archive
	DR JOCELYN HUNERDOSSE PA	EDR Digital Archive
	SYBARITE INVESTMENT GROUP LLC	EDR Digital Archive
	CELEBRITY PRODUCTS LLC	EDR Digital Archive
	XCELLENCE REALTY	EDR Digital Archive
	PUPILA FILMS LLC	EDR Digital Archive
	MORGAN STACHS LLC	EDR Digital Archive
	KERSTEN COMMUNICATIONS	EDR Digital Archive
	ARTHA INTERNATIONAL INC	EDR Digital Archive
	STOCK FALCON ENTERPRISES LLC	EDR Digital Archive
	ROTH DAVID	EDR Digital Archive
	RANCHO MI HACIENDA LLC	EDR Digital Archive
	LEWIS DIRECT LINE GROUP INC	EDR Digital Archive
	MY ASSOCIATES INC	EDR Digital Archive
	DEJU TRENDS LLC	EDR Digital Archive
	TICHIANO MARKETING LLC	EDR Digital Archive
	ANAELI ONE CORPORATION	EDR Digital Archive
	JACCOR INC	EDR Digital Archive
	DELPHOS INC	EDR Digital Archive
	NICK HANDYMAN CONSTRUCTION	EDR Digital Archive
	DR JOCELYN HUNERDOSSE PA	EDR Digital Archive
	SYBARITE INVESTMENT GROUP LLC	EDR Digital Archive
	CELEBRITY PRODUCTS LLC	EDR Digital Archive
	XCELLENCE REALTY	EDR Digital Archive
	PUPILA FILMS LLC	EDR Digital Archive
	MORGAN STACHS LLC	EDR Digital Archive
	KERSTEN COMMUNICATIONS	EDR Digital Archive
ARTHA INTERNATIONAL INC	EDR Digital Archive	
STOCK FALCON ENTERPRISES LLC	EDR Digital Archive	
ROTH DAVID	EDR Digital Archive	
RANCHO MI HACIENDA LLC	EDR Digital Archive	
LEWIS DIRECT LINE GROUP INC	EDR Digital Archive	
MY ASSOCIATES INC	EDR Digital Archive	

FINDINGS

<u>Year</u>	<u>Uses</u>	<u>Source</u>
2010	DEJU TRENDS LLC	EDR Digital Archive
	TICHIANO MARKETING LLC	EDR Digital Archive
	ANAELI ONE CORPORATION	EDR Digital Archive
	JACCOR INC	EDR Digital Archive
	DELPHOS INC	EDR Digital Archive

N BAY CSWY

1301 N BAY CSWY

<u>Year</u>	<u>Uses</u>	<u>Source</u>
1964	LE B RESTR	R. L. Polk & Co.
1962	RUE SEVENTY-NINE RESTR	R. L. Polk & Co.
1958	PELICAN HARBOR SKI SCH & SHOP	R. L. Polk & Co.

1313 N BAY CSWY

<u>Year</u>	<u>Uses</u>	<u>Source</u>
1964	NEPTUNE MARINE	R. L. Polk & Co.

1335 N BAY CSWY

<u>Year</u>	<u>Uses</u>	<u>Source</u>
2005	Junmbo Buffet 2 R	Hill-Donnelly Information Services
2001	Villa Sorino Italian Restaurante & Catering	BellSouth
1985	Place For Steak Gourmet Shop	Southern Bell
	Harbor Lounge Liquor Store	Southern Bell
1964	HARBOR LOUNGE LIQUOR STORE	R. L. Polk & Co.
	HARBOR LOUNGE	R. L. Polk & Co.
	PLACE FOR STEAK THE RESTR	R. L. Polk & Co.
1962	PLACE FOR STEAK THE RESTR	R. L. Polk & Co.
	HARBOR LOUNGE	R. L. Polk & Co.
	HARBOR LOUNGE LIQUOR STORE	R. L. Polk & Co.
1958	BLACK MAGIC ROOM	R. L. Polk & Co.
	PLACE FOR STEAK RESTR	R. L. Polk & Co.
	HARBOR LOUNGE	R. L. Polk & Co.
	HARBOR LOUNGE LIQUOR STORE	R. L. Polk & Co.

1345 N BAY CSWY

<u>Year</u>	<u>Uses</u>	<u>Source</u>
2001	N B V L L C	BellSouth
1989	Eddys Service Station Inc	Southern Bell
1985	HARBOR ISLAND SERVICE STATION	Southern Bell

FINDINGS

<u>Year</u>	<u>Uses</u>	<u>Source</u>
1964	HARBOR ISLAND SERV STA	R. L. Polk & Co.
1962	HARBOR ISLAND SERV STA	R. L. Polk & Co.
1958	HARBOR ISLAND SERV STA	R. L. Polk & Co.

WAST DR

7928 WAST DR

<u>Year</u>	<u>Uses</u>	<u>Source</u>
1985	Rushworth M	Southern Bell

WEST AVE

7902 WEST AVE

<u>Year</u>	<u>Uses</u>	<u>Source</u>
1949	Harbor Club liquors	R. L. Polk & Co.

7904 WEST AVE

<u>Year</u>	<u>Uses</u>	<u>Source</u>
1949	Sea Bay Corp real est and bldg contrs	R. L. Polk & Co.

7908 WEST AVE

<u>Year</u>	<u>Uses</u>	<u>Source</u>
1949	El CO Cruisers Inc Case Chas D	R. L. Polk & Co.

7921 WEST AVE

<u>Year</u>	<u>Uses</u>	<u>Source</u>
1949	Under construction	R. L. Polk & Co.
	Apartments	R. L. Polk & Co.

7929 WEST AVE

<u>Year</u>	<u>Uses</u>	<u>Source</u>
1949	WEST MIAMI An incorporated community at end of SW 8th st bounded	R. L. Polk & Co.
	WEST RAILROAD AV	R. L. Polk & Co.
	WEST GLENCOE ST @Coconut Grove@	R. L. Polk & Co.
	See Fairview st W	R. L. Polk & Co.
	WEST FAIRVIEW ST @Coconut Grove@	R. L. Polk & Co.
	See Palm Midway W	R. L. Polk & Co.
	WEST PALM MIDWAY Hi biscus Island Miami Beach	R. L. Polk & Co.
	see Di Lido dr W	R. L. Polk & Co.

FINDINGS

<u>Year</u>	<u>Uses</u>	<u>Source</u>
1949	WEST DI LIDO DRIVE Di Lido Island Miami Beach	R. L. Polk & Co.
	Mc Crackcin Gordon	R. L. Polk & Co.
	See Star Island	R. L. Polk & Co.
	WEST STAR ISLAND DRIVE Star Island Miami Beach	R. L. Polk & Co.
	See San Marino dr W	R. L. Polk & Co.
	WEST SAN MARINO DRIVE San Marino Island Miami Beach	R. L. Polk & Co.
	See Rivo Alto dr W	R. L. Polk & Co.
	WEST RIVO ALTO DRIVE Rivo Alto Island Miami Beach	R. L. Polk & Co.
	See NE 4th rd	R. L. Polk & Co.
	See Glencoe st W	R. L. Polk & Co.

8000 WEST AVE

<u>Year</u>	<u>Uses</u>	<u>Source</u>
2001	OSIAS Brian	BellSouth Advertising & Publishing Corporation

West Dr

7904 West Dr

<u>Year</u>	<u>Uses</u>	<u>Source</u>
2014	BK MARKET INC	EDR Digital Archive
	CAPTAIN JOES BOAT RENTL TOURS	EDR Digital Archive
	INGETRON TRANSLATION SERVICES	EDR Digital Archive
	CESAR FALCON PA	EDR Digital Archive
	RAMBEL INSURANCE SOLUTION	EDR Digital Archive
	BAYSHORE YACHT & TENNIS CLUB C	EDR Digital Archive
	LORES HAIRSTYLING MEN WMEN CH	EDR Digital Archive
	NIK FOOD STORE INC	EDR Digital Archive
	L&L AMUSEMENTS INC	EDR Digital Archive
	CRUISE SHIP CTRS OF QUEBEC CY	EDR Digital Archive
	BRICKELL VILLAGE LAND COMPANY	EDR Digital Archive
	STUDIO CA LLC	EDR Digital Archive
	QUANTRUM UNIFORMS INC	EDR Digital Archive
	UNIVERSAL CABINETS CORP	EDR Digital Archive
	QPC INCOF FLORIDA	EDR Digital Archive
	ILIAS (USA) LLC	EDR Digital Archive
	BOLEK CORPORATION	EDR Digital Archive

FINDINGS

<u>Year</u>	<u>Uses</u>	<u>Source</u>
2014	XENTAUROS COURIER SERVICES LLC	EDR Digital Archive
	LINARES LAZARO B	EDR Digital Archive
	TONYS EXECUTIVE CARS INC	EDR Digital Archive
	PETER EXTERMINATOR INC	EDR Digital Archive
	GJA MD PLLC	EDR Digital Archive
	MIAMI BEACH WIGS	EDR Digital Archive
	SHOPPING TRIP MIAMI	EDR Digital Archive
	GREENPOINT ENERGY SERVICES LLC	EDR Digital Archive
	ISLAND MARKET	EDR Digital Archive
	BK MARKET INC	EDR Digital Archive
	CAPTAIN JOES BOAT RENTL TOURS	EDR Digital Archive
	INGETRON TRANSLATION SERVICES	EDR Digital Archive
	CESAR FALCON PA	EDR Digital Archive
	RAMBEL INSURANCE SOLUTION	EDR Digital Archive
	BAYSHORE YACHT & TENNIS CLUB C	EDR Digital Archive
	LORES HAIRSTYLING MEN WMEN CH	EDR Digital Archive
	NIK FOOD STORE INC	EDR Digital Archive
	L&L AMUSEMENTS INC	EDR Digital Archive
	CRUISE SHIP CTRS OF QUEBEC CY	EDR Digital Archive
	BRICKELL VILLAGE LAND COMPANY	EDR Digital Archive
	STUDIO CA LLC	EDR Digital Archive
	QUANTRUM UNIFORMS INC	EDR Digital Archive
	UNIVERSAL CABINETS CORP	EDR Digital Archive
	QPC INCOF FLORIDA	EDR Digital Archive
	ILIAS (USA) LLC	EDR Digital Archive
	BOLEK CORPORATION	EDR Digital Archive
	XENTAUROS COURIER SERVICES LLC	EDR Digital Archive
	LINARES LAZARO B	EDR Digital Archive
	TONYS EXECUTIVE CARS INC	EDR Digital Archive
	PETER EXTERMINATOR INC	EDR Digital Archive
	GJA MD PLLC	EDR Digital Archive
	MIAMI BEACH WIGS	EDR Digital Archive
	SHOPPING TRIP MIAMI	EDR Digital Archive
GREENPOINT ENERGY SERVICES LLC	EDR Digital Archive	
ISLAND MARKET	EDR Digital Archive	
2010	PAPER SACK TAN IN WINTER	EDR Digital Archive
	CAR WASH AT BRICKELL LLC	EDR Digital Archive
	RANCHO APARTE INC	EDR Digital Archive

FINDINGS

<u>Year</u>	<u>Uses</u>	<u>Source</u>
2010	DELGADO INSTALLATIONS INC	EDR Digital Archive
	INGETRON TRANSLATION SERVICES	EDR Digital Archive
	ANDAPHIA RESTAURANT	EDR Digital Archive
	JD BROADCAST ENGINEERING LLC	EDR Digital Archive
	RAMBEL INSURANCE SOLUTION	EDR Digital Archive
	SIN FRONTERAS RESTAURANTS	EDR Digital Archive
	TRADE WIND LOAN SERVICES LLC	EDR Digital Archive
	UMMAH OF MIAMI INC	EDR Digital Archive
	SUN SOUTH WINDOW TINTING	EDR Digital Archive
	MACAI LLC	EDR Digital Archive
	BAYSHORE YACHT & TENNIS CLUB C	EDR Digital Archive
	NIK FOOD STORE INC	EDR Digital Archive
	BILINGUAL SPEECH-LANGUAGE PATH	EDR Digital Archive
	LORES HAIRSTYLING MEN WMEN CH	EDR Digital Archive
	IMAGERY COMMUNICATIONS INC	EDR Digital Archive
	BELLA CLEANING SERVICES INC	EDR Digital Archive
	L&L AMUSEMENTS INC	EDR Digital Archive
	BRICKELL VILLAGE LAND COMPANY	EDR Digital Archive
	FUZION KREATIONS CORP	EDR Digital Archive
	QUANTRUM UNIFORMS INC	EDR Digital Archive
	CAPRI BEAUTY SALON	EDR Digital Archive
	ILIAS USA LLC	EDR Digital Archive
	BOLEK CORPORATION	EDR Digital Archive
	7 ARCHANGELS TRADING INC	EDR Digital Archive
	DARYET & DAVIS COMPANY	EDR Digital Archive
	DOLLAR CHAIN AND UP INC	EDR Digital Archive
	CAFE CHINA	EDR Digital Archive
	FISHING CARTS INTL INC	EDR Digital Archive
	MS SOLUTIONS SERVICE INC	EDR Digital Archive
	BATANEROS	EDR Digital Archive
	INGENIOUS DIGITAL MEDIA NETWRK	EDR Digital Archive
	JSP MEAT GROUP CORP	EDR Digital Archive
	HALOUTZY CONSULTING SERVICES	EDR Digital Archive
	CUBAN AMERCN DOCKS & DECKS CO	EDR Digital Archive
	DIVERSIFIED LOGISTICS CORP	EDR Digital Archive
	CJY TRANSPORT INC	EDR Digital Archive
	AV NET SOLUTIONS CORP	EDR Digital Archive
	PAPER SACK TAN IN WINTER	EDR Digital Archive

FINDINGS

<u>Year</u>	<u>Uses</u>	<u>Source</u>
2010	CAR WASH AT BRICKELL LLC	EDR Digital Archive
	RANCHO APARTE INC	EDR Digital Archive
	DELGADO INSTALLATIONS INC	EDR Digital Archive
	INGETRON TRANSLATION SERVICES	EDR Digital Archive
	ANDAPHIA RESTAURANT	EDR Digital Archive
	JD BROADCAST ENGINEERING LLC	EDR Digital Archive
	RAMBEL INSURANCE SOLUTION	EDR Digital Archive
	SIN FRONTERAS RESTAURANTS	EDR Digital Archive
	TRADE WIND LOAN SERVICES LLC	EDR Digital Archive
	UMMAH OF MIAMI INC	EDR Digital Archive
	SUN SOUTH WINDOW TINTING	EDR Digital Archive
	MACAI LLC	EDR Digital Archive
	BAYSHORE YACHT & TENNIS CLUB C	EDR Digital Archive
	NIK FOOD STORE INC	EDR Digital Archive
	BILINGUAL SPEECH-LANGUAGE PATH	EDR Digital Archive
	LORES HAIRSTYLING MEN WMEN CH	EDR Digital Archive
	IMAGERY COMMUNICATIONS INC	EDR Digital Archive
	BELLA CLEANING SERVICES INC	EDR Digital Archive
	L&L AMUSEMENTS INC	EDR Digital Archive
	BRICKELL VILLAGE LAND COMPANY	EDR Digital Archive
	FUZION KREATIONS CORP	EDR Digital Archive
	QUANTRUM UNIFORMS INC	EDR Digital Archive
	CAPRI BEAUTY SALON	EDR Digital Archive
	ILIAS USA LLC	EDR Digital Archive
	BOLEK CORPORATION	EDR Digital Archive
	7 ARCHANGELS TRADING INC	EDR Digital Archive
	DARYET & DAVIS COMPANY	EDR Digital Archive
	DOLLAR CHAIN AND UP INC	EDR Digital Archive
	CAFE CHINA	EDR Digital Archive
	FISHING CARTS INTL INC	EDR Digital Archive
	MS SOLUTIONS SERVICE INC	EDR Digital Archive
	BATANEROS	EDR Digital Archive
	INGENIOUS DIGITAL MEDIA NETWRK	EDR Digital Archive
	JSP MEAT GROUP CORP	EDR Digital Archive
	HALOUTZY CONSULTING SERVICES	EDR Digital Archive
	CUBAN AMERCN DOCKS & DECKS CO	EDR Digital Archive
	DIVERSIFIED LOGISTICS CORP	EDR Digital Archive
	CJY TRANSPORT INC	EDR Digital Archive

FINDINGS

<u>Year</u>	<u>Uses</u>	<u>Source</u>
2010	AV NET SOLUTIONS CORP	EDR Digital Archive

WEST DR

7904 WEST DR

<u>Year</u>	<u>Uses</u>	<u>Source</u>
2005	Apt 304 H Etemadi A o 05os	Hill-Donnelly Information Services
	Apt 308 Falcon C B	Hill-Donnelly Information Services
	Apt 115 Fosker G	Hill-Donnelly Information Services
	Apt 804 h Frazier Theresa	Hill-Donnelly Information Services
	Apt 815 HFreitas D v O os	Hill-Donnelly Information Services
	Apt 715 HFuentes O A	Hill-Donnelly Information Services
	Apt 1005 Glow Clothing Co Inc 10305374 3070 o	Hill-Donnelly Information Services
	Apt 707 H Gomez	Hill-Donnelly Information Services
	Apt 202 H Gonzalez A	Hill-Donnelly Information Services
	Apt 808 HGranoff C K v	Hill-Donnelly Information Services
	Apt 1015 HGreen JJ o	Hill-Donnelly Information Services
	Apt 912 HGrimaux M o	Hill-Donnelly Information Services
	Gul Gulcan o	Hill-Donnelly Information Services
	Apt 201 Hlzquierdo B AO	Hill-Donnelly Information Services
	Apt 607 Junco Jose 7v	Hill-Donnelly Information Services
	Kaplan An A v	Hill-Donnelly Information Services
	Apt 901 HKaufmann HP as	Hill-Donnelly Information Services
	Apt 712 H Kellie K 05os	Hill-Donnelly Information Services
	Continued	Hill-Donnelly Information Services
	Apt 208Kondorosi S	Hill-Donnelly Information Services
	Apt 606 HLendic AM M	Hill-Donnelly Information Services
	Lepage Daniel	Hill-Donnelly Information Services
	Apt 101 UT	Hill-Donnelly Information Services
	Apt 704 H Librona D	Hill-Donnelly Information Services
	Apt 609 HLopez D	Hill-Donnelly Information Services
	Lores Hairstyling For Men WMN	Hill-Donnelly Information Services
	t Apt 2 Magic Grooming 10305 758 1392 os	Hill-Donnelly Information Services
	Apt 317Martinmez L	Hill-Donnelly Information Services
	Apt 201 Maseli Cartos	Hill-Donnelly Information Services
	Apt 402 Maal Maria	Hill-Donnelly Information Services
	Apt 415 MEledina ML	Hill-Donnelly Information Services
	h M 4iam Kevin 3 7 305 757 9886 M	Hill-Donnelly Information Services

FINDINGS

<u>Year</u>	<u>Uses</u>	<u>Source</u>
2005	Apt 1006 HMize BJ	Hill-Donnelly Information Services
	Apt 216 HMorem no BA	Hill-Donnelly Information Services
	Moreta Richard	Hill-Donnelly Information Services
	Apt 1017 H Nielsen Rick AO 305 756 8399 a	Hill-Donnelly Information Services
	Apt 104Nreves N A	Hill-Donnelly Information Services
	Nik Food Store Inc I R	Hill-Donnelly Information Services
	Apt 1014 H Oliva C	Hill-Donnelly Information Services
	Apt 306Orozco JC C	Hill-Donnelly Information Services
	Apt 305 H Ortegon M Oi	Hill-Donnelly Information Services
	Apt 406 H Panagiotopoulos G oi	Hill-Donnelly Information Services
	Apt 117 H Pimprnelli Anthony B	Hill-Donnelly Information Services
	Apt 308 Pittman Amenda	Hill-Donnelly Information Services
	Apt 705h Plana Jo	Hill-Donnelly Information Services
	Apt 807 HQuinde JA AO	Hill-Donnelly Information Services
	Apt 408Ramos I	Hill-Donnelly Information Services
	Rancho Aparte Inc	Hill-Donnelly Information Services
	Apt 604f Reyes Y	Hill-Donnelly Information Services
	Multi Unit Address	Hill-Donnelly Information Services
	1 Hour 7 Day Emergency Lcksmth	Hill-Donnelly Information Services
	Apt 1009 H Abma P o	Hill-Donnelly Information Services
	Apt 417 H Adames Denise v	Hill-Donnelly Information Services
	Apt 605 Aguirre M G o	Hill-Donnelly Information Services
	Apt 907 AHvarez E 0 00oo	Hill-Donnelly Information Services
	h Ambrosio Armando A AO	Hill-Donnelly Information Services
	Apt 1001 H Antunes Eizabeth A	Hill-Donnelly Information Services
	Arce Fenando	Hill-Donnelly Information Services
	Apt 309 HArias C	Hill-Donnelly Information Services
	h Asselin Germain AO 305 758 3908 9 S	Hill-Donnelly Information Services
	Apt 711 Barrimos M	Hill-Donnelly Information Services
	h Bart M P A	Hill-Donnelly Information Services
	Apt 1 Bayshore Yacht & Tennis Club	Hill-Donnelly Information Services
	IF 305 758 5311 05os	Hill-Donnelly Information Services
	Apt 716 Bellonch M T o s	Hill-Donnelly Information Services
	Apt 316Benzon R C O	Hill-Donnelly Information Services
	Apt 515 Bermudez Roger AV	Hill-Donnelly Information Services
	Best TV Enterprise Inc l s 305759 3223 os	Hill-Donnelly Information Services
	Apt 801 Blanchard RM	Hill-Donnelly Information Services
	Apt 916 Blanco Ramon A	Hill-Donnelly Information Services

FINDINGS

<u>Year</u>	<u>Uses</u>	<u>Source</u>
2005	Apt 701 H Bloom Howard	Hill-Donnelly Information Services
	Apt 11 Oln Cadavid LE vo s	Hill-Donnelly Information Services
	Apt 404 H Caima Maria Ester	Hill-Donnelly Information Services
	Calandra Ruben S v	Hill-Donnelly Information Services
	Campos A	Hill-Donnelly Information Services
	Apt 1Capri Beauty Salon 1 s	Hill-Donnelly Information Services
	Apt 712 Cardona Lo v 0 305 756 6704 oi	Hill-Donnelly Information Services
	Carisimo Alfredo	Hill-Donnelly Information Services
	Carvalho Si Mio AO	Hill-Donnelly Information Services
	Apt 101n Casermeim M v	Hill-Donnelly Information Services
	Apt 603 N Castillo Rolando	Hill-Donnelly Information Services
	Apt 811 H Chambers Stephanie	Hill-Donnelly Information Services
	Chen U	Hill-Donnelly Information Services
	Apt 708 Conille P	Hill-Donnelly Information Services
	Cuban Tradition Tobacco Corp	Hill-Donnelly Information Services
	Apt 408 H Cubero M	Hill-Donnelly Information Services
	Apt 502 N Dahl N	Hill-Donnelly Information Services
	Apt 411 Delgallego A	Hill-Donnelly Information Services
	Apt 205 HDiaz E	Hill-Donnelly Information Services
	Apt 412 H Duffy Yong 3a A	Hill-Donnelly Information Services
	Apt 408 H Duran I L o os	Hill-Donnelly Information Services
	Apt 114 Egeziry Janet	Hill-Donnelly Information Services
	Spada Pedro v	Hill-Donnelly Information Services
	Apt 409Stuparich NA 0 s	Hill-Donnelly Information Services
	Suarez Andres	Hill-Donnelly Information Services
	Apt 314HTelesky S	Hill-Donnelly Information Services
	Thakkar A	Hill-Donnelly Information Services
	Apt 4031 Thibault A V	Hill-Donnelly Information Services
	Apt 1012 H Tobin Mike	Hill-Donnelly Information Services
	Apt 803 h Travis Debra	Hill-Donnelly Information Services
	Apt 904Trueba RJ J	Hill-Donnelly Information Services
	Turano Gustavo 305 756 9163 os	Hill-Donnelly Information Services
	Apt 115Tunoffl	Hill-Donnelly Information Services
	Apt 811H Ummes B os	Hill-Donnelly Information Services
	Apt 102 n Vega	Hill-Donnelly Information Services
	Vega Taumel v	Hill-Donnelly Information Services
	Apt 210HVega JL	Hill-Donnelly Information Services
	Apt 1009 H Venezia FAO	Hill-Donnelly Information Services

FINDINGS

<u>Year</u>	<u>Uses</u>	<u>Source</u>
2005	Vento Gna	Hill-Donnelly Information Services
	Vrdovenyecz Encka	Hill-Donnelly Information Services
	Apt 709Vitolamar N0	Hill-Donnelly Information Services
	Apt 404Vitala AA 0 O T	Hill-Donnelly Information Services
	Apt 1005 HWakim Bd B	Hill-Donnelly Information Services
	Apt 805 H Rios V	Hill-Donnelly Information Services
	Apt 1002 HRikqueme V O o	Hill-Donnelly Information Services
	HRivera Pedraz D I v O	Hill-Donnelly Information Services
	Apt 312 Rodriguez Lucia	Hill-Donnelly Information Services
	Rodriguez Maria E	Hill-Donnelly Information Services
	Apt 616 H Rogers Charles AV	Hill-Donnelly Information Services
	Apt 914 KSalomon MN	Hill-Donnelly Information Services
	Apt 609 SKSantana C	Hill-Donnelly Information Services
	Apt 617 KSantos C	Hill-Donnelly Information Services
	Apt 305Seide Y	Hill-Donnelly Information Services
	Apt 816 KShort P M	Hill-Donnelly Information Services
	Apt 910 h Singer Lawrence A	Hill-Donnelly Information Services
	Apt 816 Slack Thomas J	Hill-Donnelly Information Services
	Apt 606 H Sloan Michael	Hill-Donnelly Information Services
Apt 217 H Soberon Tania C A	Hill-Donnelly Information Services	
2001	MILAM Kevin J	BellSouth Advertising & Publishing Corporation
	NOA D	BellSouth Advertising & Publishing Corporation
	OZCELEPI Selcuk	BellSouth Advertising & Publishing Corporation
	PIETRONIGRO John	BellSouth Advertising & Publishing Corporation
	POIRIER Marcien	BellSouth Advertising & Publishing Corporation
	QUINDE Jose	BellSouth Advertising & Publishing Corporation
	RADMER Ronald & Angle	BellSouth Advertising & Publishing Corporation
	RADMIN W	BellSouth Advertising & Publishing Corporation
	RODRIGUEZ Lucia	BellSouth Advertising & Publishing Corporation
	RODRIGUEZ Miguel A	BellSouth Advertising & Publishing Corporation
ROMAN Claudia	BellSouth Advertising & Publishing Corporation	

FINDINGS

<u>Year</u>	<u>Uses</u>	<u>Source</u>
2001	SINGER Lawrence	BellSouth Advertising & Publishing Corporation
	SORIA Eduardo	BellSouth Advertising & Publishing Corporation
	SUAREZ Marcos	BellSouth Advertising & Publishing Corporation
	BOHM Elizabeth	BellSouth Advertising & Publishing Corporation
	BRANSBURG Shirley	BellSouth Advertising & Publishing Corporation
	BROOKES M	BellSouth Advertising & Publishing Corporation
	CARDOSO Alessandra	BellSouth Advertising & Publishing Corporation
	CENTENO Magda	BellSouth Advertising & Publishing Corporation
	CLARKE Helen	BellSouth Advertising & Publishing Corporation
	DELLARATTA Phyllis	BellSouth Advertising & Publishing Corporation
	DUGARTE Golfredo	BellSouth Advertising & Publishing Corporation
	DURIS N	BellSouth Advertising & Publishing Corporation
	EFE Elif	BellSouth Advertising & Publishing Corporation
	FARMER Mary	BellSouth Advertising & Publishing Corporation
	FARMER Michael	BellSouth Advertising & Publishing Corporation
	FERNANDEZ Jose	BellSouth Advertising & Publishing Corporation
	FERNANDEZ Maria Elena	BellSouth Advertising & Publishing Corporation
	FIRZLAFF Neusa	BellSouth Advertising & Publishing Corporation
	FLORES Maria	BellSouth Advertising & Publishing Corporation
	GIL M	BellSouth Advertising & Publishing Corporation
	GONULKIRMAZ Merih & Ashlie	BellSouth Advertising & Publishing Corporation
	FAX Eugene	BellSouth Advertising & Publishing Corporation
	KAUFMANN H	BellSouth Advertising & Publishing Corporation
	KUHLMAN Kenneth D	BellSouth Advertising & Publishing Corporation

FINDINGS

<u>Year</u>	<u>Uses</u>	<u>Source</u>
2001	KURUMAHMUT Huseyin	BellSouth Advertising & Publishing Corporation
	LACERDA Agasto Cesar	BellSouth Advertising & Publishing Corporation
	LENDIC Angelica	BellSouth Advertising & Publishing Corporation
	MADALENO Rolf	BellSouth Advertising & Publishing Corporation
	MALAWAY Edwin	BellSouth Advertising & Publishing Corporation
	MARTHA Herman P	BellSouth Advertising & Publishing Corporation
	MASSART Mark	BellSouth Advertising & Publishing Corporation
	MICHAUD John	BellSouth Advertising & Publishing Corporation
	OSUNA A	BellSouth Advertising & Publishing Corporation
	PAEZ Jorge	BellSouth Advertising & Publishing Corporation
	PAYETTE Guy	BellSouth Advertising & Publishing Corporation
	PEIXTO Luiz	BellSouth Advertising & Publishing Corporation
	PEREZ Antonietta	BellSouth Advertising & Publishing Corporation
	PEREZ Karla	BellSouth Advertising & Publishing Corporation
	ROY Eloy	BellSouth Advertising & Publishing Corporation
	SUAREZ Marcos	BellSouth Advertising & Publishing Corporation
	TYNES Phyllis M	BellSouth Advertising & Publishing Corporation
	Lores Hairstyling For Men Women & Children	BellSouth
	ALONSO Maria	BellSouth Advertising & Publishing Corporation
	ARANGO Leon	BellSouth Advertising & Publishing Corporation
	ASSELIN Germain	BellSouth Advertising & Publishing Corporation
	BEAULIEU Guy	BellSouth Advertising & Publishing Corporation
	BECKER Luis	BellSouth Advertising & Publishing Corporation
	BERMUDEZ Roger	BellSouth Advertising & Publishing Corporation

FINDINGS

<u>Year</u>	<u>Uses</u>	<u>Source</u>
2001	BLOOM Howard	BellSouth Advertising & Publishing Corporation
	Bayshore Yacht & Tennis Club	BellSouth
	Cup Of Java Inc	BellSouth
	Intercontinental Brunella Models	BellSouth
	Joeys Dell & Convenience Store	BellSouth
	Lorys Hairstyling For Men & Women	BellSouth
	AMBROSIO Armando A	BellSouth Advertising & Publishing Corporation
	ANTUNES Elizabeth	BellSouth Advertising & Publishing Corporation
	ARANDA Abad	BellSouth Advertising & Publishing Corporation
	BARNIER Edgardo	BellSouth Advertising & Publishing Corporation
	BART M P	BellSouth Advertising & Publishing Corporation
	BEHMER Hans	BellSouth Advertising & Publishing Corporation
	CONWARD Terry	BellSouth Advertising & Publishing Corporation
	CORNIALI Alejandra	BellSouth Advertising & Publishing Corporation
	DELGADO Julia E	BellSouth Advertising & Publishing Corporation
	DUFFY Yong Ja	BellSouth Advertising & Publishing Corporation
	DUFFY Lehrman Sheila	BellSouth Advertising & Publishing Corporation
	ELOUNDOU Irvana L	BellSouth Advertising & Publishing Corporation
	FERNANDEZ Manuel	BellSouth Advertising & Publishing Corporation
	FERNANDEZ Miguel A	BellSouth Advertising & Publishing Corporation
	FERNANDEZ Teresa	BellSouth Advertising & Publishing Corporation
	GIBISON Kathleen	BellSouth Advertising & Publishing Corporation
	GRAJEDA Cramen A	BellSouth Advertising & Publishing Corporation
	GROSSMAN Eugene	BellSouth Advertising & Publishing Corporation
	GUERRA Teresa	BellSouth Advertising & Publishing Corporation
	HIGGINS Bil L	BellSouth Advertising & Publishing Corporation

FINDINGS

<u>Year</u>	<u>Uses</u>	<u>Source</u>
2001	KAUFMANN H	BellSouth Advertising & Publishing Corporation
	LAMBTON Deborah	BellSouth Advertising & Publishing Corporation
	MASELLI Carlos	BellSouth Advertising & Publishing Corporation
	MEJIA Diego	BellSouth Advertising & Publishing Corporation
1991	HARBOUR ISLAND STEAK HOUSE N BAY VLG	Southern Bell
	SOLEY ARNOLD	Southern Bell
	ECHEVERRIA INEZ N BAY VIG	Southern Bell
	ALBA DE LACA MARLENE N BAY VLG	Southern Bell
	ALFANO BARBARA N BAY VLG	Southern Bell
	AMAR CLYDE N BAY VLG	Southern Bell
	ARRIETA L N BAY VLG	Southern Bell
	BAYSHORE YACHT & TENNIS CLUB N BAY VLG	Southern Bell
	BLUE ISLAND CONVENIENCE STORE N BAY VLG	Southern Bell
	BOWES V N BAY VLG	Southern Bell
	BUCHIGNANI M N BAY VLG	Southern Bell
	BURCH STERLING N BAY VLG	Southern Bell
	BURNS ROBERT E N BAY VLG	Southern Bell
	CRANE CHRISTOPHER N BAY VLG	Southern Bell
	DILVALLE OUTI N BAY VLG	Southern Bell
	DORA S SHOP N BAY VLG	Southern Bell
	DUFFY YONG JA N BAY VLG	Southern Bell
	ERGAVER RAYKO N BAY VLG	Southern Bell
	ESCARABINO ALEJANDRO N BAY VLG	Southern Bell
	ESTOLT LOREN N BAY VLG	Southern Bell
	FERGUSON HOWARD N BAY VLG	Southern Bell
	FIGUEROA ROGELIO N BAY VLG	Southern Bell
	GAMEZ MIGUEL N BAY VLG	Southern Bell
	GANGEMI JOE N BAY VLG	Southern Bell
	GOCHIN EVA N BAY VLG	Southern Bell
	GOVAERT DEREK N BAY VLG	Southern Bell
	GROPPER MARIA N BAY VLG	Southern Bell
	GROSSO JOSE N BAY VLG	Southern Bell
	HANKS STEVE N BAY VLG	Southern Bell
	HEGARTY RICHARD P N BAY VLG	Southern Bell

FINDINGS

<u>Year</u>	<u>Uses</u>	<u>Source</u>
1991	HORII NORIKO N BAY VLG	Southern Bell
	HUYCK RONALD N BAY VLG	Southern Bell
	KAUFMANN H N BAY VLG	Southern Bell
	KEYES EXECUTIVE MANAGEMENT INC MIA	Southern Bell
	LENDIC ANGELO N BAY VLG	Southern Bell
	LEWIN B N BAY VLG	Southern Bell
	LINCOLN RONALD N BAY VLG	Southern Bell
	LOPEZ RUBIN J N BAY VLG	Southern Bell
	LORE S HAIRSTYLING N BAY VLG	Southern Bell
	LORE S HAIRSTYLING FOR MEN & WOMEN N BAY VLG	Southern Bell
	LORIA ROBERTO N BAY VLG	Southern Bell
	LORY S HAIRSTYLING FOR MEN & WOMEN N BAY VLG	Southern Bell
	LUCCHESI JOAO N BAY VLG	Southern Bell
	LUCHESI PAULO N BAY VLG	Southern Bell
	MASELLI CARLOS N BAY VLG	Southern Bell
	MILLS KATHLEEN N BAY VLG	Southern Bell
	NATLAND EDWARD N BAY VLG	Southern Bell
	PASTER LESLIE N BAY VLG	Southern Bell
	PENA ZOE N BAY VLG	Southern Bell
	PERJESEN ROY E N BAY VLG	Southern Bell
	PIMENTEL RAIMUNDO N BAY VLG	Southern Bell
	PITNER HOWARD N BAY VLG	Southern Bell
	RINALDI RAYMOND N BAY VLG	Southern Bell
	RODRIGUEZ MEDARDO M N BAY VLG	Southern Bell
	SANCHEZ A N BAY VLG	Southern Bell
	SCARABINO MARIA V N BAY VLG	Southern Bell
	SCHENCK I N BAY VLG	Southern Bell
	SINGER LAWRENCE N BAY VLG	Southern Bell
	SOCARRAS YOLANDA N BAY VLG	Southern Bell
	STEVENS NICK N BAY VLG	Southern Bell
	TYLER A N BAY VLG	Southern Bell
	WILSON GUY A N BAY VLG	Southern Bell
	YOUNGMAN THOMAS W N BAY VLG	Southern Bell
FILI DOMINICK J NBAY VLG	Southern Bell	
1989	Meyers Eleanor	Southern Bell
	Mido Kiyooki	Southern Bell
	Millerick Jim	Southern Bell

FINDINGS

<u>Year</u>	<u>Uses</u>	<u>Source</u>
1989	Monroy Kenneth	Southern Bell
	Morley T	Southern Bell
	Navidi Nellie	Southern Bell
	Paster Leslie	Southern Bell
	Perjesen Roy E	Southern Bell
	Phapisis Nick	Southern Bell
	Pimentel Raimundo	Southern Bell
	Pitner Howard	Southern Bell
	Rinaldi Raymond	Southern Bell
	Rodriguez Edward M	Southern Bell
	Rose Joann	Southern Bell
	Royer Michael	Southern Bell
	Alvarez Nanita	Southern Bell
	Appleman Charles	Southern Bell
	Bain Malichand	Southern Bell
	Bayshore Yacht & Tennis Club	Southern Bell
	Beraha Salomon	Southern Bell
	Birthisel Bob	Southern Bell
	Blau L	Southern Bell
	Blue Island Convenience Store	Southern Bell
	Borgos Iris L	Southern Bell
	Borgos J	Southern Bell
	Bowes V	Southern Bell
	Brungart Newt	Southern Bell
	Buchignani M	Southern Bell
	Burch Sterling	Southern Bell
	Carlo R N	Southern Bell
	Cavanzo Francisco	Southern Bell
	Chao T	Southern Bell
	Cohen Daniel	Southern Bell
	Cowie B	Southern Bell
	De Leon L	Southern Bell
	Diaz Robert R	Southern Bell
	Di Blasi Adam	Southern Bell
	Duffy Yong Ja	Southern Bell
	Ergaver Rayko	Southern Bell
	Evangelista Marisa	Southern Bell
	Feldman Mark	Southern Bell

FINDINGS

<u>Year</u>	<u>Uses</u>	<u>Source</u>
1989	Figueroa Jimmy	Southern Bell
	Figueroa Rogelio	Southern Bell
	Fill Dominick J	Southern Bell
	Frances Carl	Southern Bell
	Gamez Miguel	Southern Bell
	Gochin Eva	Southern Bell
	Hegarty Richard P	Southern Bell
	Hersh Kristin L	Southern Bell
	Inspirations Ltd Inc	Southern Bell
	Kaufmann H	Southern Bell
	Landers Candace	Southern Bell
	Laughlin Scott	Southern Bell
	Lewin B	Southern Bell
	Lincoln Ronald	Southern Bell
	LINCOLN SAVINGS & LOAN ASSOCIATION	Southern Bell
	Lores Hairstyling	Southern Bell
	Lores Hairstyling For Men & Women	Southern Bell
	Lorys Hairstyling For Men & Women	Southern Bell
	Lowe Cory	Southern Bell
	Mendez George	Southern Bell
	Mendez George F SFA	Southern Bell
	Ruiz Merrow M Patricia	Southern Bell
	Samuel Elbert G	Southern Bell
	Sanchez A	Southern Bell
	Scarabino Maria V	Southern Bell
	Seskus John	Southern Bell
	Silva Orlando	Southern Bell
	Silver L	Southern Bell
	Singer Lawrence	Southern Bell
	Soley Arnold	Southern Bell
	Stevens Nick	Southern Bell
	Tazkarji Mabmoud	Southern Bell
	Torres Angela	Southern Bell
	Tso Kin Chiu	Southern Bell
	Weisfeld Robert E	Southern Bell
	Wike John D	Southern Bell
	Williams Michael	Southern Bell
	Wilson Guy A	Southern Bell

FINDINGS

<u>Year</u>	<u>Uses</u>	<u>Source</u>
1989	Wilson William A	Southern Bell
	Witherspoon Maria N	Southern Bell
	Yarmark Ronald W	Southern Bell
1985	Ando Koji	Southern Bell
	Appleman Charles	Southern Bell
	Arena Maximillian L	Southern Bell
	Barroso Arnie	Southern Bell
	Bayshore Yacht & Tennis Club	Southern Bell
	Bean Ray J	Southern Bell
	Blue Island Convenience Store	Southern Bell
	Carvajal Carmen H	Southern Bell
	Chapman Mercedes	Southern Bell
	Davis Lynda	Southern Bell
	De Blase John	Southern Bell
	Devick C	Southern Bell
	Duffy Yong Ja	Southern Bell
	Ergaver Rayko	Southern Bell
	Fajardo Camilo	Southern Bell
	Ferriani Piero	Southern Bell
	Figuroa Colon Juan R	Southern Bell
	Francis David	Southern Bell
	Frantz Connie	Southern Bell
	Hazeldon B	Southern Bell
	Hegarty Richard P	Southern Bell
	Ho Yeo Patricia	Southern Bell
	Hoffman Michael	Southern Bell
	Ikemizu Seiji	Southern Bell
	Irish Ingrid	Southern Bell
	Kaufmann Heidi	Southern Bell
	King Joseph	Southern Bell
Lee Milton	Southern Bell	
Maurer P	Southern Bell	
Mc Kenna G	Southern Bell	
Mido Kiyooki	Southern Bell	
Millerick Jim	Southern Bell	
Nishimura Kazuto	Southern Bell	
Noodles rest	Southern Bell	
Nunez Patricia A	Southern Bell	

FINDINGS

<u>Year</u>	<u>Uses</u>	<u>Source</u>
1985	Palma Marta	Southern Bell
	Peglow Richard B	Southern Bell
	Pelayo Robert M	Southern Bell
	Pimentel Raimundo	Southern Bell
	Pitner Howard	Southern Bell
	Pitta John & J Mrs	Southern Bell
	Praderio Paul A	Southern Bell
	Rinaldi Raymond	Southern Bell
	Rodriguez Nestor J	Southern Bell
	Russo Ronnie	Southern Bell
	Sectzer Camille	Southern Bell
	Sevcec Pedro	Southern Bell
	Shnaider Abraham	Southern Bell
	Singer Lawrence	Southern Bell
	Stevens Nick	Southern Bell
	Teran Roberto S	Southern Bell
	Torres Hugo H	Southern Bell
	Trowell Robert	Southern Bell
	Werner J	Southern Bell
	Wisner William L	Southern Bell
Zepnick Matthew	Southern Bell	
Abitbol Eliane	Southern Bell	
1981	International Inc	Southern Bell
	Barefoot Bay Club	Southern Bell
	Bayshore Yacht & Tennis Club Main Office	Southern Bell
	Sales Office	Southern Bell
	Cosio Villegas Gus	Southern Bell
	Hackman S	Southern Bell
	Harbor Food Store	Southern Bell
	Heredia Carlota	Southern Bell
	KLOCK COMPANY Sales Office	Southern Bell
	Lores Hairstyling	Southern Bell
	Lores Hairstyling For Men & Women	Southern Bell
	Lorys Hairstyling For Men & Women	Southern Bell
	Mc Garr Francis	Southern Bell
	Mittelman Edw M	Southern Bell
	Nabatoff Reuben	Southern Bell
Nolan Francis P III	Southern Bell	

FINDINGS

<u>Year</u>	<u>Uses</u>	<u>Source</u>
1981	Pitta John & J Mrs	Southern Bell
	Poincot Henry	Southern Bell
	Sectzer Camille	Southern Bell
	Steinberg Arie	Southern Bell
	Stevens Mike	Southern Bell
	Sydeman Sumner	Southern Bell
	Wisner W L	Southern Bell
1975	UNISEX SALON HAIR BOUTIQUE BEAUTY SHOP	R. L. Polk & Co.
	BAYSIDE TOWERS APARTMENTS THE	R. L. Polk & Co.
	MISTER FRANKS MANS HAIR STYLING SALON	R. L. Polk & Co.
	SYS DELI & COFFEE SHOP	R. L. Polk & Co.
1970	308 ALLGOOD WILMAN	R. L. Polk & Co.
	309 HOPF MARGO	R. L. Polk & Co.
	310 VACANT	R. L. Polk & Co.
	311 LARKO THOS	R. L. Polk & Co.
	312 WHITMOYER C A	R. L. Polk & Co.
	314 GORDON H JONES	R. L. Polk & Co.
	315 SUM LILLIAN	R. L. Polk & Co.
	316 ATHERTON F M JR	R. L. Polk & Co.
	317 FRISCH SELMA	R. L. Polk & Co.
	401 WEINSTEIN S	R. L. Polk & Co.
	402 BERGERON KATHRYN	R. L. Polk & Co.
	403 RUGGERIO ROBT	R. L. Polk & Co.
	404 LEVINE SUSAN	R. L. Polk & Co.
	405 WELCH M P	R. L. Polk & Co.
	406 LADERBERG FLORA	R. L. Polk & Co.
	407 ROSENZWEIG F	R. L. Polk & Co.
	408 GUBIN RUTH	R. L. Polk & Co.
	409 MANNE RUBIN	R. L. Polk & Co.
	410 WHITSTONE BARBARA	R. L. Polk & Co.
	411 COHEN ARTH	R. L. Polk & Co.
412 ALTARS ALAN	R. L. Polk & Co.	
414 GOMBERG EVELYN	R. L. Polk & Co.	
415 FLAGG PAULA	R. L. Polk & Co.	
416 FLYER JANE	R. L. Polk & Co.	
417 NATHAN REZSO	R. L. Polk & Co.	
501 WRIGHT LARRY	R. L. Polk & Co.	

FINDINGS

<u>Year</u>	<u>Uses</u>	<u>Source</u>
1970	502 LISTENES HARRY	R. L. Polk & Co.
	503 BAIDA JULIUS	R. L. Polk & Co.
	504 JOHNSON MARY R	R. L. Polk & Co.
	505 KAPLAN MEYER H	R. L. Polk & Co.
	506 VACANT	R. L. Polk & Co.
	507 DECKER ROBT F	R. L. Polk & Co.
	508 CHASE GERALD	R. L. Polk & Co.
	509 RENICK ANN	R. L. Polk & Co.
	510 ANTONUCCI MARIANNE	R. L. Polk & Co.
	511 BEDE MARVIN	R. L. Polk & Co.
	512 BLISTEIN SANFORD	R. L. Polk & Co.
	514 JONES MARJORIE	R. L. Polk & Co.
	515 GREENWALD TERRY	R. L. Polk & Co.
	516 SIROTA NORMAN L	R. L. Polk & Co.
	517 KAYE ROSE	R. L. Polk & Co.
	601 MILBERG A	R. L. Polk & Co.
	602 PAPA ANTHONY	R. L. Polk & Co.
	603 GOULD JACK	R. L. Polk & Co.
	604 FRARY CHRIS	R. L. Polk & Co.
	605 STEERS CHRIS	R. L. Polk & Co.
	606 SCHATTNER ELLIOTT	R. L. Polk & Co.
	607 MARE AL	R. L. Polk & Co.
	608 JENNINGS GERALD	R. L. Polk & Co.
	708 MITCHELL P	R. L. Polk & Co.
	709 VACANT	R. L. Polk & Co.
	710 NEWBERGER A	R. L. Polk & Co.
	711 BARTON PETER J	R. L. Polk & Co.
	712 TUSO JAMES	R. L. Polk & Co.
	714 STONE HARRY	R. L. Polk & Co.
	715 KUNDICK MARLO	R. L. Polk & Co.
	716 DETTLO RONALD G	R. L. Polk & Co.
	717 VACANT	R. L. Polk & Co.
	801 BENDETT DAVID M	R. L. Polk & Co.
	802 SPARKE ROMAN	R. L. Polk & Co.
	803 RYMAN ALICE	R. L. Polk & Co.
	804 VACANT	R. L. Polk & Co.
	805 TORLONE JACQUELYN	R. L. Polk & Co.
	806 FARRELL NANCY	R. L. Polk & Co.

FINDINGS

<u>Year</u>	<u>Uses</u>	<u>Source</u>
1970	807 MESA ANNA	R. L. Polk & Co.
	808 ROSS GAYLE	R. L. Polk & Co.
	809 GOLDBERG ELAINE	R. L. Polk & Co.
	810 BERNSTEIN EMANUEL	R. L. Polk & Co.
	811 GRIDER RAMAGE	R. L. Polk & Co.
	812 LIPPMAN MELAINE	R. L. Polk & Co.
	814 GREENE GLORIA	R. L. Polk & Co.
	815 OTERO JOSE	R. L. Polk & Co.
	816 DARLINGTON LINDA	R. L. Polk & Co.
	817 VACANT	R. L. Polk & Co.
	901 SCHAFFER MICHL	R. L. Polk & Co.
	902 OBERMAN LAWRENCE	R. L. Polk & Co.
	903 KANE JOEL	R. L. Polk & Co.
	904 BENGSTON COLLEEN	R. L. Polk & Co.
	905 SMITH HARRY	R. L. Polk & Co.
	906 VACANT	R. L. Polk & Co.
	907 LEVIE MINNIE	R. L. Polk & Co.
	908 APPLEMAN DEAN	R. L. Polk & Co.
	909 ALVIN DONALD	R. L. Polk & Co.
	910 PELZ ROBT S	R. L. Polk & Co.
	911 POLLACK ELLEN	R. L. Polk & Co.
	912 ROSEN S	R. L. Polk & Co.
	914 VACANT	R. L. Polk & Co.
	915 VACANT	R. L. Polk & Co.
	916 WESTMORELAND DOIL	R. L. Polk & Co.
	917 DUMNAS JERROLD	R. L. Polk & Co.
	1001 ZOOK HOWELL	R. L. Polk & Co.
	1002 CHASE JERRY	R. L. Polk & Co.
	1003 YOCHES PENNY	R. L. Polk & Co.
	1004 NAVARRO MARIE	R. L. Polk & Co.
	1005 MEYER WM	R. L. Polk & Co.
	1006 WEISS ALEX	R. L. Polk & Co.
	1007 LEVY LARRY	R. L. Polk & Co.
	1008 ELLIS BARRY	R. L. Polk & Co.
	COLONY TOWERS APTS	R. L. Polk & Co.
	101 POLLACK THORN MRS	R. L. Polk & Co.
	102 MITCHELL LOUISE	R. L. Polk & Co.
	103 NO RETURN	R. L. Polk & Co.

FINDINGS

<u>Year</u>	<u>Uses</u>	<u>Source</u>
1970	104 STARNES D A	R. L. Polk & Co.
	105 STEINBERG CHARLOTTE MRS	R. L. Polk & Co.
	106 SCHWARTZ SAML	R. L. Polk & Co.
	107 POTTER JOHN R	R. L. Polk & Co.
	108 RAPPAPORT ROBT	R. L. Polk & Co.
	109 BLAIR LYNNE	R. L. Polk & Co.
	110 MARTI JOSEPH	R. L. Polk & Co.
	111 BENSINGER JOHN H	R. L. Polk & Co.
	112 STARK SAML	R. L. Polk & Co.
	114 FEIBUSCH RAY	R. L. Polk & Co.
	115 WETZNER GERALD	R. L. Polk & Co.
	116 MORTAR MARIAN	R. L. Polk & Co.
	117 BERGER MILTON	R. L. Polk & Co.
	201 MUELLER ELIZ	R. L. Polk & Co.
	201 KISSEL ROSE	R. L. Polk & Co.
	202 BYARS MURIEL	R. L. Polk & Co.
	203 SELDEN PAUL F	R. L. Polk & Co.
	204 COLSON TONI	R. L. Polk & Co.
	205 LOCKSHIN CARLA MRS	R. L. Polk & Co.
	206 HENNINGER MARLENE	R. L. Polk & Co.
	207 ORENT MILTON	R. L. Polk & Co.
	208 TIPALDI AMEDO	R. L. Polk & Co.
	209 DOWNER PETER	R. L. Polk & Co.
	210 PEDUTO BETTY	R. L. Polk & Co.
	1009 CONRAD ROSEMARY	R. L. Polk & Co.
	1010 VACANT	R. L. Polk & Co.
	1011 KESSLER BARBARA	R. L. Polk & Co.
	1012 RICARDEL EMANUEL	R. L. Polk & Co.
	1014 DUDZIAK HELENA	R. L. Polk & Co.
	1015 RUSSACK IRA B	R. L. Polk & Co.
	1016 MC CLUNG MARY	R. L. Polk & Co.
	1017 BARASH MICHL	R. L. Polk & Co.
	COLONY TOWER BARBER SHOP	R. L. Polk & Co.
	DORIANNS BEAUTY SHOP	R. L. Polk & Co.
	PANTRY THE RESTR	R. L. Polk & Co.
	COLONY TOWER MARINA BOAT STGE	R. L. Polk & Co.
	211 GROCE GEO W	R. L. Polk & Co.
	212 CAVALE B	R. L. Polk & Co.

FINDINGS

<u>Year</u>	<u>Uses</u>	<u>Source</u>
1970	214 MAYOTTE LEONARD M	R. L. Polk & Co.
	214 BROWN DIXIE L	R. L. Polk & Co.
	215 STARK MILTON	R. L. Polk & Co.
	216 REISLER SUSAN	R. L. Polk & Co.
	217 VACANT	R. L. Polk & Co.
	301 DAUCHES ALYCE	R. L. Polk & Co.
	302 KAISER ALBERT J	R. L. Polk & Co.
	302 KAISER EZEQUIEL	R. L. Polk & Co.
	303 WOLF SIMON	R. L. Polk & Co.
	304 VACANT	R. L. Polk & Co.
	305 TURNER EVELYN	R. L. Polk & Co.
	306 ESCO ANNIE MRS	R. L. Polk & Co.
	307 COLEMAN BARBARA	R. L. Polk & Co.
	609 PITT RUTH	R. L. Polk & Co.
	610 MANFREDI GINETTA	R. L. Polk & Co.
	611 NAHOON GEO A	R. L. Polk & Co.
	612 FEINGOLD IDA	R. L. Polk & Co.
	614 GERBER GERTRUDE	R. L. Polk & Co.
	615 CHRISTINE ALBERT	R. L. Polk & Co.
	616 GREENE WM	R. L. Polk & Co.
	617 CARLSEN ELSIE	R. L. Polk & Co.
	701 JOHNSON FRANK E	R. L. Polk & Co.
	702 VACANT	R. L. Polk & Co.
	703 VACANT	R. L. Polk & Co.
	704 VACANT	R. L. Polk & Co.
	705 STAMBERG STANLEY	R. L. Polk & Co.
	706 CROWDER SHAUN	R. L. Polk & Co.
	707 SIKES TOM	R. L. Polk & Co.
1964	HARBOR TOWERS APTS	R. L. Polk & Co.
	RENE OF HARBOR TOWER	R. L. Polk & Co.
	PANTRY THE RESTR	R. L. Polk & Co.
	HEAD HUNTER BEAUTY SHOP	R. L. Polk & Co.
	HARBOR TOWER BARBER SHOP	R. L. Polk & Co.
	RIVERSIDE LNDRY & CLNS	R. L. Polk & Co.
1958	CHARYS RESTR	R. L. Polk & Co.

7906 WEST DR

<u>Year</u>	<u>Uses</u>	<u>Source</u>
1981	Oregon B J	Southern Bell

FINDINGS

West Dr

7910 West Dr

<u>Year</u>	<u>Uses</u>	<u>Source</u>
2014	LATS INC	EDR Digital Archive
	TRAPPIO INC	EDR Digital Archive
	VIZIONS IN MOTION LLC	EDR Digital Archive
	AKASHIC RECORDS INC	EDR Digital Archive
	ORLANDO TORRES DESIGNS	EDR Digital Archive
	SMARTCHOICE DISTRIBUTION INC	EDR Digital Archive
	LATS INC	EDR Digital Archive
	TRAPPIO INC	EDR Digital Archive
	VIZIONS IN MOTION LLC	EDR Digital Archive
	AKASHIC RECORDS INC	EDR Digital Archive
2010	ORLANDO TORRES DESIGNS	EDR Digital Archive
	SMARTCHOICE DISTRIBUTION INC	EDR Digital Archive
	LATS INC	EDR Digital Archive
	ORLANDO TORRES DESIGNS	EDR Digital Archive
	ORR GANIC LAWN AND TREE CO LLC	EDR Digital Archive
	SMARTCHOICE DISTRIBUTION INC	EDR Digital Archive
	ATLANTIC FULFILLMENT INC	EDR Digital Archive
	LATS INC	EDR Digital Archive
	ORLANDO TORRES DESIGNS	EDR Digital Archive
	ORR GANIC LAWN AND TREE CO LLC	EDR Digital Archive
SMARTCHOICE DISTRIBUTION INC	EDR Digital Archive	
ATLANTIC FULFILLMENT INC	EDR Digital Archive	

WEST DR

7910 WEST DR

<u>Year</u>	<u>Uses</u>	<u>Source</u>
2005	Deaton Jeffrey	Hill-Donnelly Information Services
	h Esta Rhoda Av	Hill-Donnelly Information Services
	Apt 206 h Fabricant David	Hill-Donnelly Information Services
	Gardner Susie & Tom	Hill-Donnelly Information Services
	Gator Racquet Club & Marina	Hill-Donnelly Information Services
	Gilman Eaine M	Hill-Donnelly Information Services
	Apt 105 Lareau Malinda	Hill-Donnelly Information Services
	Apt 312 h Levinrson Mark A AO 305 756 5243 7 S	Hill-Donnelly Information Services

FINDINGS

<u>Year</u>	<u>Uses</u>	<u>Source</u>
2005	Life Appreciation Training	Hill-Donnelly Information Services
	Luque Diego	Hill-Donnelly Information Services
	Apt 209 h Mcnaughton Michael	Hill-Donnelly Information Services
	Moody Mark v	Hill-Donnelly Information Services
	Morales Uzette	Hill-Donnelly Information Services
	Apt 104 h Tabata Y	Hill-Donnelly Information Services
	Apt 214 h Torres Orlando	Hill-Donnelly Information Services
	Multi Unit Address Apt 210 Alcalde	Hill-Donnelly Information Services
	Apt 202 h Aparido Claudia	Hill-Donnelly Information Services
	Bates Bill	Hill-Donnelly Information Services
	h Campbell Tema v 305 756 9167 a	Hill-Donnelly Information Services
	Apt 215 h Clevenger Bruce AO	Hill-Donnelly Information Services
	2001	FALCEY Terrance
GONZALO Amos		BellSouth Advertising & Publishing Corporation
GUAIANA Meuricio		BellSouth Advertising & Publishing Corporation
MC CALLION Ann		BellSouth Advertising & Publishing Corporation
MORERA Ivan		BellSouth Advertising & Publishing Corporation
PERNO Carmen N		BellSouth Advertising & Publishing Corporation
REYES Sylvia		BellSouth Advertising & Publishing Corporation
SANTOS Veronica		BellSouth Advertising & Publishing Corporation
SLEDO Thomas J		BellSouth Advertising & Publishing Corporation
SLEDGE Allen		BellSouth Advertising & Publishing Corporation
ALVAREZ Carolina		BellSouth Advertising & Publishing Corporation
AMICHE James		BellSouth Advertising & Publishing Corporation
ASENCIO Ruben		BellSouth Advertising & Publishing Corporation
ASENCIO Ruben		BellSouth Advertising & Publishing Corporation
BRAGMAN Jon		BellSouth Advertising & Publishing Corporation
CLEVENGER Bruce	BellSouth Advertising & Publishing Corporation	

FINDINGS

<u>Year</u>	<u>Uses</u>	<u>Source</u>
2001	ESTA Rhoda	BellSouth Advertising & Publishing Corporation
	FABRICANT David	BellSouth Advertising & Publishing Corporation
	FRAILE Sergio	BellSouth Advertising & Publishing Corporation
	FRIUTSTONE Adam	BellSouth Advertising & Publishing Corporation
	HAINES Shane	BellSouth Advertising & Publishing Corporation
	HERNANDEZ Augusta Sr	BellSouth Advertising & Publishing Corporation
	HOOD Linda N	BellSouth Advertising & Publishing Corporation
	HUTTENPAIN Elizabeth	BellSouth Advertising & Publishing Corporation
	KAPLAN Lauren D	BellSouth Advertising & Publishing Corporation
	LEMAY Suzy	BellSouth Advertising & Publishing Corporation
	LEVINSON Mark A	BellSouth Advertising & Publishing Corporation
	LOMBARDI Maurice	BellSouth Advertising & Publishing Corporation
	MCCARTHY Patrick	BellSouth Advertising & Publishing Corporation
	MCNAUGHTON Michael	BellSouth Advertising & Publishing Corporation
	MURANAKA Chikara	BellSouth Advertising & Publishing Corporation
	NAVARRETE V	BellSouth Advertising & Publishing Corporation
	NOYER S	BellSouth Advertising & Publishing Corporation
	TANJUN Harold	BellSouth Advertising & Publishing Corporation
	TOBIN Dennis	BellSouth Advertising & Publishing Corporation
	TREESE Ted	BellSouth Advertising & Publishing Corporation
1991	MOSS T R N BAY VLG	Southern Bell
	PELICAN HARBOR SEABIRD STATION INC N BAY VLG	Southern Bell
	PERRY DAWN D N BAY VLG	Southern Bell
	ROGERS T GORDON N BAY VLG	Southern Bell
	SPAULDING KEN CAPT N BAY VLG	Southern Bell
	WEINER DAVID N BAY VLG	Southern Bell

FINDINGS

<u>Year</u>	<u>Uses</u>	<u>Source</u>	
1991	WEINER GREGORY N BAY VLG	Southern Bell	
	WILCOX THOMAS N BAY VLG	Southern Bell	
	WOLLIN N J N BAY VLG	Southern Bell	
	CUNNINGHAM DONALD	Southern Bell	
	HARBOUR WEST APARTMENTS AND YACHT CLUB N BAY VLG	Southern Bell	
	MICHELSON CHARLES	Southern Bell	
	O REGAN MICHAEL N BAY VLG	Southern Bell	
	AMBERSLEY JOE N BAY VLG	Southern Bell	
	AMEO ROBERT A N BAY VLG	Southern Bell	
	AVERY JEFFERSON N BAY VLG	Southern Bell	
	BLOCH L N BAY VLG	Southern Bell	
	BRANSFIELD DANIEL N BAY VLG	Southern Bell	
	CRAWFORD CINTIA N BAY VLG	Southern Bell	
	CYRUL E N BAY VLG	Southern Bell	
	ESTA RHODA N BAY VLG	Southern Bell	
	FIELDS ROBBIN N BAY VLG	Southern Bell	
	FIELDS ROBBIN N BAY VLG	Southern Bell	
	GIBSON DONNA N BAY VLG	Southern Bell	
	HEYNE DEAN N BAY VLG	Southern Bell	
	IANNACONE AIDA N BAY VLG	Southern Bell	
	JOHNSON JULIA N BAY VLG	Southern Bell	
	JOHNSON TRACI N BAY VLG	Southern Bell	
	KATZ BERNIS N BAY VLG	Southern Bell	
	KIDD ROBERT N BAY VLG	Southern Bell	
	KUPCZYK ROGER BLDG CONTR N BAY VLG	Southern Bell	
	KURGAN CRAIG N BAY VLG	Southern Bell	
	LEVINSON MARK A N BAY VLG	Southern Bell	
	LICHTENSTEIN NATHAN N BAY VLG	Southern Bell	
	MANGUSSO STEPHEN N BAY VLG	Southern Bell	
	MATTHEWS J N BAY VLG	Southern Bell	
	1989	Hellstrom Majmo	Southern Bell
		Huyck Ronald	Southern Bell
Jackson Paul		Southern Bell	
Katz B		Southern Bell	
Knight Nigel		Southern Bell	
Lazar D		Southern Bell	

FINDINGS

<u>Year</u>	<u>Uses</u>	<u>Source</u>
1989	Levinson Mark A	Southern Bell
	Lobianco Dominick & Irene	Southern Bell
	Margulis A	Southern Bell
	Schwarz Norman C	Southern Bell
	Spaulding Ken Capt	Southern Bell
	Spaulding Ken Capt Fishing Trips Watson Island	Southern Bell
	Strickland Greg	Southern Bell
	Vilardell Julio P	Southern Bell
	Weiner David	Southern Bell
	Weiner Gregory	Southern Bell
	White Mary S	Southern Bell
	Andrews Ha L	Southern Bell
	Baker Michelle	Southern Bell
	Bauman Robert	Southern Bell
	Berthe Brunell	Southern Bell
	Bloch L	Southern Bell
	Bransfield Charles M	Southern Bell
	Cyrul E	Southern Bell
	Dior Campy	Southern Bell
	Downey John M	Southern Bell
	Elkind Louis	Southern Bell
	Fernandez Gustavo	Southern Bell
	Fiederl Michael	Southern Bell
	Forde Michael	Southern Bell
	Freeman Charles	Southern Bell
	Gray Susann	Southern Bell
	Harbour West Apartments And Yacht Club	Southern Bell
	Matthews J	Southern Bell
	Mc Naughton Michael	Southern Bell
	Meara B	Southern Bell
	Michelson Charles	Southern Bell
	Norton Betty	Southern Bell
	Perry Dawn D	Southern Bell
Porzio Clement	Southern Bell	
Preston G	Southern Bell	
Rogers T Gordon	Southern Bell	
Savich Thomas	Southern Bell	
1985	Coleman Marty	Southern Bell

FINDINGS

<u>Year</u>	<u>Uses</u>	<u>Source</u>
1985	Cregon B J	Southern Bell
	CyruL E	Southern Bell
	Downey John M	Southern Bell
	Dudas R	Southern Bell
	Elkind Louis	Southern Bell
	Faux G G	Southern Bell
	Fertel D	Southern Bell
	Forde Michael	Southern Bell
	Goodrich L	Southern Bell
	Hartkorn Ruth Albert W	Southern Bell
	Hellstrom Majmo	Southern Bell
	Hoey James	Southern Bell
	Janoff E	Southern Bell
	Lazar D	Southern Bell
	Lehmann A	Southern Bell
	Levinson Mark A	Southern Bell
	Margulis Arline	Southern Bell
	Martin Ted R	Southern Bell
	Mc Dade R M	Southern Bell
	Michelson Charles	Southern Bell
	Nin Myra	Southern Bell
	Norton Betty	Southern Bell
	OHara K L M	Southern Bell
	Palreiro Leslie E	Southern Bell
	Peterson Herman	Southern Bell
	Pierson Grannis C	Southern Bell
	Rogers T Gordon	Southern Bell
	Rosen Leo J	Southern Bell
	Schwarz Norman C	Southern Bell
	Shingleton S	Southern Bell
	Flagg P R	Southern Bell
	Arno Fine Automobiles	Southern Bell
	Bainter Robert L	Southern Bell
	Benzaquin M J	Southern Bell
	Berthe Brunell	Southern Bell
	Carzoli Daniel	Southern Bell
	Silver S	Southern Bell
	Simons David	Southern Bell

FINDINGS

<u>Year</u>	<u>Uses</u>	<u>Source</u>
1985	Spaulding Ken Capt	Southern Bell
	Stokke Jan	Southern Bell
	Weiner David	Southern Bell
	Weiner Gregory	Southern Bell
	Young Stephen B	Southern Bell
1981	Harbour West Apartments and Yacht Club	Southern Bell
	Hill Larry	Southern Bell
	Himes Tracy A	Southern Bell
	Howard Bill	Southern Bell
	Howard Cathy	Southern Bell
	Janoff E	Southern Bell
	Jenkins Robert	Southern Bell
	Jolly Hoyt A	Southern Bell
	Katz B	Southern Bell
	Kushi Michio	Southern Bell
	Williams Jacci A	Southern Bell
	Zange Gerald	Southern Bell
	Atkinson Dean	Southern Bell
	Automotive Propane Conversions	Southern Bell
	Barwick Don	Southern Bell
	Bennett Burt	Southern Bell
	Berthe Brunell	Southern Bell
	Caleb Haley	Southern Bell
	Clark T	Southern Bell
	Coleman Marty	Southern Bell
	Cotten Jerome B	Southern Bell
	Cregon B J	Southern Bell
	Cyru E	Southern Bell
	De Angelo Charlotte A	Southern Bell
	Depuydt Charles R	Southern Bell
	Diamond Joseph C	Southern Bell
	Diefenbach Daniel D II	Southern Bell
	Dubajic Fran	Southern Bell
	Farrell Nancy	Southern Bell
	Faux G G	Southern Bell
Fernandez Antonio	Southern Bell	
Flagg P R	Southern Bell	
Fletcher John E	Southern Bell	

FINDINGS

<u>Year</u>	<u>Uses</u>	<u>Source</u>
1981	Flex R	Southern Bell
	Lawitschka Reiner	Southern Bell
	Lazar D	Southern Bell
	Lehmann A	Southern Bell
	Levinson Dan	Southern Bell
	Marder Buddy Philip	Southern Bell
	Moore E	Southern Bell
	Norton Betty	Southern Bell
	Peterson Herman	Southern Bell
	Podvin R	Southern Bell
	Premium Marketing Inc	Southern Bell
	Rogers T Gordon	Southern Bell
	Shingleton S	Southern Bell
	Silver S	Southern Bell
	Spaulding Ken Capt	Southern Bell
	Strean Shalby	Southern Bell
	Sweet Gordon Col	Southern Bell
	Wallis Charles E	Southern Bell
	Wardell Murray	Southern Bell
	Wardell Murray	Southern Bell
Weiner David	Southern Bell	
Weiner Gregory	Southern Bell	
1975	115 VACANT	R. L. Polk & Co.
	201 CYRUL E	R. L. Polk & Co.
	202 VACANT	R. L. Polk & Co.
	203 LEVENSON DORIS	R. L. Polk & Co.
	204 PETERSON DAVID	R. L. Polk & Co.
	204 PETERSON HERMAN	R. L. Polk & Co.
	205 CHASE ROBT F	R. L. Polk & Co.
	206 ROBERTS S	R. L. Polk & Co.
	207 RIGGS C	R. L. Polk & Co.
	208 FARRELL NANCY	R. L. Polk & Co.
	209 JENKINS VAL	R. L. Polk & Co.
	210 BERG DENNI	R. L. Polk & Co.
	211 VACANT	R. L. Polk & Co.
	212 SEAMANS M	R. L. Polk & Co.
	214 JOHNSON D	R. L. Polk & Co.
215 VACANT	R. L. Polk & Co.	

FINDINGS

<u>Year</u>	<u>Uses</u>	<u>Source</u>	
1975	216 WATSKY MARJORIE	R. L. Polk & Co.	
	301 ROGERS MABEL	R. L. Polk & Co.	
	302 FIELDS AL	R. L. Polk & Co.	
	303 RYBIN MAURICE	R. L. Polk & Co.	
	304 RUASO D	R. L. Polk & Co.	
	305 WEINER A	R. L. Polk & Co.	
	306 NORTON BETTY	R. L. Polk & Co.	
	307 KORDAN LYNNE	R. L. Polk & Co.	
	308 BERTHE BERNELL	R. L. Polk & Co.	
	309 WILLIAMS A	R. L. Polk & Co.	
	310 LEHMANN H L MRS	R. L. Polk & Co.	
	311 MILLER IRENE	R. L. Polk & Co.	
	312 BROWN C	R. L. Polk & Co.	
	314 BLAIR BETTY	R. L. Polk & Co.	
	315 DEHOS MONTEROS ESPENOZA	R. L. Polk & Co.	
	316 SCHLESINGER I	R. L. Polk & Co.	
	104 LAZAR D	R. L. Polk & Co.	
	105 DEL CRISTO	R. L. Polk & Co.	
	106 ZAVATASKY J	R. L. Polk & Co.	
	107 FLAGG PAULA R	R. L. Polk & Co.	
	108 THOMPSON EVELYN	R. L. Polk & Co.	
	109 MAYER B	R. L. Polk & Co.	
	110 COTTON JEROME	R. L. Polk & Co.	
	111 ZANGE G	R. L. Polk & Co.	
	112 WEINER DAVID	R. L. Polk & Co.	
	114 FAUX GORDON R	R. L. Polk & Co.	
	HARBOR WEST APARTMENTS & YACHT CLUB	R. L. Polk & Co.	
	HARBOR WEST APARTMENTS YACHT CLUB	R. L. Polk & Co.	
	101 VACANT	R. L. Polk & Co.	
	102 HEPPE G	R. L. Polk & Co.	
	103 REED DANNY	R. L. Polk & Co.	
	1970	COLONY YACHT CLUB APTS	R. L. Polk & Co.
		A COLLINS VICTOR I	R. L. Polk & Co.
2 BENNETT BURT		R. L. Polk & Co.	
3 HARPER AL		R. L. Polk & Co.	
4 WEINER DAVID		R. L. Polk & Co.	
5 FEIG ANN	R. L. Polk & Co.		

FINDINGS

<u>Year</u>	<u>Uses</u>	<u>Source</u>
1970	6 GOODMAN S	R. L. Polk & Co.
	7 VACANT	R. L. Polk & Co.
	8 KRAMER E	R. L. Polk & Co.
	9 HARRIS MOLLIE	R. L. Polk & Co.
	10 HUNT V	R. L. Polk & Co.
	11 FRIEDLANDER M	R. L. Polk & Co.
	12 VACANT	R. L. Polk & Co.
	14 ALENCAR A	R. L. Polk & Co.
	15 LIVINGSTON A	R. L. Polk & Co.
	16 CUNI TOM	R. L. Polk & Co.
	17 LINDER FLORENCE	R. L. Polk & Co.
	18 GALLO A	R. L. Polk & Co.
	19 GOLDSTEIN R	R. L. Polk & Co.
	20 KAPLAN W	R. L. Polk & Co.
	21 VACANT	R. L. Polk & Co.
	22 BARRIO ALEX	R. L. Polk & Co.
	23 VALLERI J	R. L. Polk & Co.
	24 BLACK INA M	R. L. Polk & Co.
	25 RESHUR J	R. L. Polk & Co.
	26 VACANT	R. L. Polk & Co.
	27 TURK MAX	R. L. Polk & Co.
	28 MARKOFF NICKY	R. L. Polk & Co.
	29 VACANT	R. L. Polk & Co.
	30 KREITCH S	R. L. Polk & Co.
	31 TRANSIENT	R. L. Polk & Co.
	32 JADWIN K	R. L. Polk & Co.
	33 CARREY SUSAN	R. L. Polk & Co.
	34 STENGAL BETTIE	R. L. Polk & Co.
	35 MARCHANT A	R. L. Polk & Co.
	36 NORTON BETTY	R. L. Polk & Co.
	37 BOULANGER ROBT	R. L. Polk & Co.
	38 BERTHE BRUNELL	R. L. Polk & Co.
	39 CORWIN S	R. L. Polk & Co.
	40 OKER H	R. L. Polk & Co.
	41 ZIEDENWEBER S	R. L. Polk & Co.
	43 TRANSIENT	R. L. Polk & Co.
	44 MERRILL W	R. L. Polk & Co.
	45 MILES J J	R. L. Polk & Co.

FINDINGS

<u>Year</u>	<u>Uses</u>	<u>Source</u>
1964	17 FREEDMAN MARIE	R. L. Polk & Co.
	18 VACANT	R. L. Polk & Co.
	19 CEPPARONI FRANK	R. L. Polk & Co.
	20 TRADER R V	R. L. Polk & Co.
	21 GORDON DAVID	R. L. Polk & Co.
	22-23 TRANSIENT	R. L. Polk & Co.
	24 BLACK INA M	R. L. Polk & Co.
	25 BUSH ARTH	R. L. Polk & Co.
	26 SIMONS MARSHALL	R. L. Polk & Co.
	27 TURK MAX	R. L. Polk & Co.
	28 HELLSMAN SAML	R. L. Polk & Co.
	29 GILBERT WARREN	R. L. Polk & Co.
	30 FINLAYSON LEE	R. L. Polk & Co.
	31 TRANSIENT	R. L. Polk & Co.
	32 TESHHER HOWARD	R. L. Polk & Co.
	33 TRANSIENT	R. L. Polk & Co.
	34 DAVIS LOUIS I	R. L. Polk & Co.
	35 ROSENBERG IRENE MRS	R. L. Polk & Co.
	36 NORTON BETTY	R. L. Polk & Co.
	37 TRANSIENT	R. L. Polk & Co.
	38 SOLOVEI ROBT	R. L. Polk & Co.
	39 SEPIN ROBT	R. L. Polk & Co.
	40 RIVARD ANDRE	R. L. Polk & Co.
	41 DOODY THOS	R. L. Polk & Co.
	42 MEINKOFF SAML	R. L. Polk & Co.
	43 BROWN NORMAN E	R. L. Polk & Co.
	44 KREITCH SANDRA	R. L. Polk & Co.
	45 MIHALISKO JOSEPH	R. L. Polk & Co.
	4 GREENBERGER SAML	R. L. Polk & Co.
	5-6 TRANSEINT	R. L. Polk & Co.
	7 RAND MARGE H	R. L. Polk & Co.
	8-11 TRANSIENT	R. L. Polk & Co.
	12 RASEN DAVID	R. L. Polk & Co.
	14 VACANT	R. L. Polk & Co.
	15 SCHARF HARRY	R. L. Polk & Co.
	16 LIPTON ALLEN	R. L. Polk & Co.
	HARBOR YACHT CLUB APTS	R. L. Polk & Co.
	A VILLADA MANUEL MGR	R. L. Polk & Co.

FINDINGS

<u>Year</u>	<u>Uses</u>	<u>Source</u>
1964	1 JACKSON ANDREW	R. L. Polk & Co.
	2-3 VACANT	R. L. Polk & Co.
1962	25 TRANSIENT	R. L. Polk & Co.
	26 GOLDRING WM	R. L. Polk & Co.
	27 TURK MAX	R. L. Polk & Co.
	30 FRISHUET ERWIN	R. L. Polk & Co.
	31 LELONEK JOHN	R. L. Polk & Co.
	32 HOPFT LEVI	R. L. Polk & Co.
	33-34 TRANSIENT	R. L. Polk & Co.
	35 BARGE SYBIL	R. L. Polk & Co.
	36 WEINER G MASON	R. L. Polk & Co.
	38 HOFFSPIEGEL BELLE	R. L. Polk & Co.
	39-40 VACANT	R. L. Polk & Co.
	41 VERBLEN HARRY	R. L. Polk & Co.
	43 MIHALISKO JOSEPH	R. L. Polk & Co.
	HARBOR YACHT CLUB APARTMENTS	R. L. Polk & Co.
	GARCIA JOSE MGR	R. L. Polk & Co.
	2 VACANT	R. L. Polk & Co.
	4 ROWE ROSEMARY	R. L. Polk & Co.
	5-8 TRANSIENT	R. L. Polk & Co.
	9 REED WILHELMINIA	R. L. Polk & Co.
	10-11 TRANSIENT	R. L. Polk & Co.
	13-14 VACANT	R. L. Polk & Co.
	15 LIVINGSTON AL	R. L. Polk & Co.
	16 SILVERS SAML	R. L. Polk & Co.
	18 SCOTT JOYCE	R. L. Polk & Co.
	19 OSHINKY J	R. L. Polk & Co.
1958	SEA GULL DOCKS	R. L. Polk & Co.

7911 WEST DR

<u>Year</u>	<u>Uses</u>	<u>Source</u>
2001	ROGERS T Gordon	BellSouth Advertising & Publishing Corporation

West Dr

7917 West Dr

<u>Year</u>	<u>Uses</u>	<u>Source</u>
2014	SHUNGO CORPORATION	EDR Digital Archive
	SHUNGO CORPORATION	EDR Digital Archive

FINDINGS

<u>Year</u>	<u>Uses</u>	<u>Source</u>
2010	COWBOY LOUNGE INC	EDR Digital Archive
	COWBOY LOUNGE INC	EDR Digital Archive

WEST DR

7917 WEST DR

<u>Year</u>	<u>Uses</u>	<u>Source</u>
2005	Multi Unit Address	Hill-Donnelly Information Services
	Diggles Albert I o A	Hill-Donnelly Information Services
	Hermoza Javier	Hill-Donnelly Information Services
	Koester Usa	Hill-Donnelly Information Services
	Apt 4 Olivera Santer	Hill-Donnelly Information Services
	Rodriguez Diego	Hill-Donnelly Information Services
	Apt 3 h Rodriguez Diego v	Hill-Donnelly Information Services
	Sanchez Christian 0305 754 2944 o	Hill-Donnelly Information Services
	Simon Maria v	Hill-Donnelly Information Services
	Vargas Felipa	Hill-Donnelly Information Services
2001	CABRERA A	BellSouth Advertising & Publishing Corporation
	Dan	BellSouth Advertising & Publishing Corporation
	DIAZ Mario Iii	BellSouth Advertising & Publishing Corporation
	LOPEZ Nancy	BellSouth Advertising & Publishing Corporation
	PEREZ Eleana	BellSouth Advertising & Publishing Corporation
	TOLENTINO Marta	BellSouth Advertising & Publishing Corporation
	AROSTIGUEZ Nelson	BellSouth Advertising & Publishing Corporation
	BARTON Eddie	BellSouth Advertising & Publishing Corporation
	CUNHA Vilma	BellSouth Advertising & Publishing Corporation
	EISEMANN Geraldine	BellSouth Advertising & Publishing Corporation
	KAUFMAN Ed & Ann	BellSouth Advertising & Publishing Corporation
	NELSON David C	BellSouth Advertising & Publishing Corporation
	NORRIS Marjorie	BellSouth Advertising & Publishing Corporation

FINDINGS

<u>Year</u>	<u>Uses</u>	<u>Source</u>
2001	RODRIGUEZ Diego	BellSouth Advertising & Publishing Corporation
	RODRIGUEZ Diego	BellSouth Advertising & Publishing Corporation
	ROQUE Alden	BellSouth Advertising & Publishing Corporation
	SIMON Maria	BellSouth Advertising & Publishing Corporation
	WILLIAMS M L	BellSouth Advertising & Publishing Corporation
	WOOD Marion L	BellSouth Advertising & Publishing Corporation
1991	BARTON EDDIE N BAY VLG	Southern Bell
	BERNSTEIN EMANUEL SONNY N BAY VLG	Southern Bell
	DUDAS R N BAY VLG	Southern Bell
	GOLDRING BILL N BAY VLG	Southern Bell
	GUNTHER E N BAY VLG	Southern Bell
	HELLSTROM MAJMO N BAY VLG	Southern Bell
	HENRY M W N BAY VLG	Southern Bell
	LIPSKY C N BAY VLG	Southern Bell
	MACKEN JAMES L N BAY VLG	Southern Bell
	OLASK HOWARD R N BAY VLG	Southern Bell
	PERFETTI RUTH N BAY VLG	Southern Bell
	SPARBER MICHAEL N BAY VLG	Southern Bell
	VALLEJO MARIA N BAY VLG	Southern Bell
	WEISSMAN JEAN C N BAY VLG	Southern Bell
	WOOD MARION L N BAY VLG	Southern Bell
NELSON DAVID C N BAY VLG	Southern Bell	
1989	Coultrup J L	Southern Bell
	Barton Eddie	Southern Bell
	Bernstein Emanuel Sonny	Southern Bell
	Brooks Barbara J	Southern Bell
	Coultrup James G	Southern Bell
	Davis G	Southern Bell
	Dudas R	Southern Bell
	Goldring Bill	Southern Bell
	Hall D	Southern Bell
	Keefe M E	Southern Bell
	Keith J	Southern Bell
	Lipsky C	Southern Bell

FINDINGS

<u>Year</u>	<u>Uses</u>	<u>Source</u>
1989	Macken James L	Southern Bell
	Mead William	Southern Bell
	Nelson David C	Southern Bell
	Olask Howard R	Southern Bell
	Perfetti Ruth	Southern Bell
	Riddle Grace Mrs	Southern Bell
	Silver S	Southern Bell
	Vallejo Maria	Southern Bell
	Wood Marion L	Southern Bell
1985	Barton Eddie	Southern Bell
	Boyar Gil	Southern Bell
	Calderone James	Southern Bell
	Clark T	Southern Bell
	Colultrup James G	Southern Bell
	Goldring Bill	Southern Bell
	Hayden Mickey	Southern Bell
	Jaeger Jane	Southern Bell
	Keefe M E	Southern Bell
	Keith J	Southern Bell
	Lipsky C	Southern Bell
	Mc Nally Robert	Southern Bell
	Mead William	Southern Bell
	Meiselman A F	Southern Bell
	Nelson David C	Southern Bell
	Olask Howard R	Southern Bell
	Riddle Grace Mrs	Southern Bell
	Wacht Mike	Southern Bell
	Wacht Mike	Southern Bell
	Wood Marion L	Southern Bell
1981	Calderone James	Southern Bell
	Coleman Henry G	Southern Bell
	Diamond Jere	Southern Bell
	Goldring Bill	Southern Bell
	Hayden Mickey	Southern Bell
	Hyman E R	Southern Bell
	Jaeger Jane	Southern Bell
	Jerue Sandra	Southern Bell
	Keith J	Southern Bell

FINDINGS

<u>Year</u>	<u>Uses</u>	<u>Source</u>
1981	Lipsky Nathan	Southern Bell
	Loomos S C	Southern Bell
	Mead William	Southern Bell
	Olask Howard R	Southern Bell
	Stein Marty	Southern Bell
	Tranchida Gino	Southern Bell
	Wacht Mike	Southern Bell
	Riddle Grace Mrs	Southern Bell
1975	ISLANDER APARTMENTS	R. L. Polk & Co.
	1 FRANKLIN THOS	R. L. Polk & Co.
	2 DOWNER PAUL	R. L. Polk & Co.
	3 PADIS ELI C	R. L. Polk & Co.
	4 DIAMOND J LARRY	R. L. Polk & Co.
	5 ROCCO JACK	R. L. Polk & Co.
	6 COLEMAN HENRY G	R. L. Polk & Co.
	8 FARBER BARRY	R. L. Polk & Co.
	9 KENDELL SAM	R. L. Polk & Co.
	10 LANDIS DREW	R. L. Polk & Co.
	11 BERGRIN VICTOR W	R. L. Polk & Co.
	12 SACKS B	R. L. Polk & Co.
	14 SPERA JOHN	R. L. Polk & Co.
	15 JOHNSON D	R. L. Polk & Co.
	16 VACCA M	R. L. Polk & Co.
	17 HAYDEN MICKEY	R. L. Polk & Co.
	18 STEIN MARTIN	R. L. Polk & Co.
	19 MORTENSEN CHRIS	R. L. Polk & Co.
	20 VACANT	R. L. Polk & Co.
	21 WEINBERG LOUIS P	R. L. Polk & Co.
	22 GOLDRING BILL	R. L. Polk & Co.
	23 VAN ANTWERP B	R. L. Polk & Co.
	24 SIRKIN H	R. L. Polk & Co.
	25 OLASK H R	R. L. Polk & Co.
	26 MACKEN J	R. L. Polk & Co.
	27 ROMANCHICK J	R. L. Polk & Co.
	28 COHEN W	R. L. Polk & Co.
	29 COOPER CHARLOTTE	R. L. Polk & Co.
	30 JAEGER JANE	R. L. Polk & Co.
	31 PEARL MAX M	R. L. Polk & Co.

FINDINGS

<u>Year</u>	<u>Uses</u>	<u>Source</u>
1970	1 FRIZELL M	R. L. Polk & Co.
	2 KANIDE SAML	R. L. Polk & Co.
	3 ROGERS SONIA	R. L. Polk & Co.
	4 STONE I	R. L. Polk & Co.
	5 TRANCHIDA DANL	R. L. Polk & Co.
	6 MOFSKY SUSAN	R. L. Polk & Co.
	7 TRAYNOR CHARLES	R. L. Polk & Co.
	8 GERRISH GAIL	R. L. Polk & Co.
	9 BOTTI NICK	R. L. Polk & Co.
	10 LANDIS DREW	R. L. Polk & Co.
	11 MARKS DOROTHY	R. L. Polk & Co.
	12 OPRIKOV W	R. L. Polk & Co.
	14 NATHAN CAROL A	R. L. Polk & Co.
	15 LANG ROBT	R. L. Polk & Co.
	16 PARKER ARNOLD	R. L. Polk & Co.
	17 HAYDEN MICKEY	R. L. Polk & Co.
	18 STEIN MARTIN	R. L. Polk & Co.
	19 COLUMBUS MICHL	R. L. Polk & Co.
	20 WEISS D	R. L. Polk & Co.
	21 SOLOMON ALAN	R. L. Polk & Co.
	22 SANDS SONNY	R. L. Polk & Co.
	23 PRAOLINE WM	R. L. Polk & Co.
	24 COHEN JAY	R. L. Polk & Co.
	25 SUAREZ BARNABE	R. L. Polk & Co.
	26 SCHNEIDER SARAH	R. L. Polk & Co.
	27 KRAFT BARRY	R. L. Polk & Co.
	28 HODES WM	R. L. Polk & Co.
	29 WOOD HARRIETT	R. L. Polk & Co.
	30 STRIEDEL DAVID	R. L. Polk & Co.
	31 VIVIANO SAM	R. L. Polk & Co.
		ISLANDER APARTMENTS
1964	ISLANDER APTS	R. L. Polk & Co.
	1 QUENLAN FRANK	R. L. Polk & Co.
	2 KOLLINGER FLORENCE B MRS MGR	R. L. Polk & Co.
	3 KULICK MICHELE	R. L. Polk & Co.
	4 SCOTT JOYCE	R. L. Polk & Co.
	5-7 VACANT	R. L. Polk & Co.
	8 SEEBERG HOWARD	R. L. Polk & Co.

FINDINGS

<u>Year</u>	<u>Uses</u>	<u>Source</u>
1964	9 MAYO SHIRLEY	R. L. Polk & Co.
	10 VACANT	R. L. Polk & Co.
	11 KAY FRANCES	R. L. Polk & Co.
	12 LEBER HARRIETT	R. L. Polk & Co.
	14 PATE DORIS	R. L. Polk & Co.
	15 LANG ROBT	R. L. Polk & Co.
	16 BERGMAN ROBT	R. L. Polk & Co.
	17 VACANT	R. L. Polk & Co.
	18 SERALNICK MARY	R. L. Polk & Co.
	19-20 VACANT	R. L. Polk & Co.
	21 WISH BERTHA	R. L. Polk & Co.
	22 WHALEN THOS	R. L. Polk & Co.
	23 EDELMAN MAURICE I	R. L. Polk & Co.
	24 WEINER DONALD	R. L. Polk & Co.
	25 WALK ALAN	R. L. Polk & Co.
	26 BERNSTEIN LEONARD	R. L. Polk & Co.
	27 KANTER JOE	R. L. Polk & Co.
	28 TRANSIENTS	R. L. Polk & Co.
	29 HARTUNG CHAS A	R. L. Polk & Co.
	30-31 TRANSIENTS	R. L. Polk & Co.

7920 WEST DR

<u>Year</u>	<u>Uses</u>	<u>Source</u>
2005	Abreu Jimenez	Hill-Donnelly Information Services
	Fernandez Capo	Hill-Donnelly Information Services
	Monte Maria	Hill-Donnelly Information Services
	h Pouschine Alexander Av	Hill-Donnelly Information Services
	Ramirez Mirian	Hill-Donnelly Information Services
	Rubal & Yem Investments	Hill-Donnelly Information Services
	Yem Haydee	Hill-Donnelly Information Services
2001	IMBELLI Nicholas	BellSouth Advertising & Publishing Corporation
	POUSCHINE Alexander	BellSouth Advertising & Publishing Corporation
	SIMS William	BellSouth Advertising & Publishing Corporation
	Fax Line	BellSouth Advertising & Publishing Corporation
	VILLANUEVA Maria	BellSouth Advertising & Publishing Corporation

FINDINGS

<u>Year</u>	<u>Uses</u>	<u>Source</u>
2001	FABIAN L E	BellSouth Advertising & Publishing Corporation
	GONZALEZ Fernando	BellSouth Advertising & Publishing Corporation
	ALMAGUER Teresa	BellSouth Advertising & Publishing Corporation
	BARRIOS Maria E	BellSouth Advertising & Publishing Corporation
	CUERVO Alvaro	BellSouth Advertising & Publishing Corporation
	PEREZ Alberto	BellSouth Advertising & Publishing Corporation
	ROJAS Carlos F	BellSouth Advertising & Publishing Corporation
	VIEIRA Carlos H	BellSouth Advertising & Publishing Corporation
	VIEIRA Carlos Henrique	BellSouth Advertising & Publishing Corporation
1991	BVC & ASSOCIATES N BAY VLG	Southern Bell
	CHASSE MARIA N BAY VLG	Southern Bell
	CHASSE MARIA F N BAY VLG	Southern Bell
	DODD EDWARD L N BAY VLG	Southern Bell
	IMBELLI NICHOLAS N BAY VLG	Southern Bell
	KAPLAN SYDNEY N BAY VLG	Southern Bell
	MACPHEE KENNETH B N BAY VLG	Southern Bell
	POUSCHINE ALEXANDER N BAY VLG	Southern Bell
	WORN PHIL N BAY VLG	Southern Bell
OLSON A C N BAY VLG	Southern Bell	
1989	Imbelli Nicholas	Southern Bell
	Kaplan Sydney	Southern Bell
	Klein Sol J	Southern Bell
	Ladd Asia	Southern Bell
	Pouschine Alexander	Southern Bell
	Sanchez Silvia O	Southern Bell
	Trombley P J	Southern Bell
	Villanueva Maria	Southern Bell
Weyman Mark	Southern Bell	
1985	Burkekt Betty	Southern Bell
	Imbelli Nicholas	Southern Bell
	Kaplan Sydney	Southern Bell
	Klein Sol J	Southern Bell
	Lifton M	Southern Bell

FINDINGS

<u>Year</u>	<u>Uses</u>	<u>Source</u>
1985	Pouschine Alexander	Southern Bell
	Sessions E S	Southern Bell
	Wanderlay Eraldo	Southern Bell
1981	Angelis R	Southern Bell
	Cooke John B	Southern Bell
	Cooke Katherine	Southern Bell
	Imelli Nicholas	Southern Bell
	Kaplan Sydney	Southern Bell
	Kessler Bruce	Southern Bell
	Klein Sol J	Southern Bell
	Perlmutter Robert	Southern Bell
	Pouschine Alexander	Southern Bell
	Rose Lois C	Southern Bell
	Sherman George D	Southern Bell
	Terzano Oscar	Southern Bell
	Weyman T	Southern Bell
Wolfinger Roz	Southern Bell	
1975	4 BARTON EDW	R. L. Polk & Co.
	5 SHERMAN GEO D	R. L. Polk & Co.
	6 GRUNST NORMAN	R. L. Polk & Co.
	7 PERLMUTTER REY	R. L. Polk & Co.
	8 HALE BARBARA	R. L. Polk & Co.
	NORTH BAY APARTMENTS	R. L. Polk & Co.
	1 LEVREY DEAN	R. L. Polk & Co.
	2 POUSCHINE ALEX	R. L. Polk & Co.
	3 HITZ M	R. L. Polk & Co.
1970	NORTH BAY APARTMENTS	R. L. Polk & Co.
	1 VACANT	R. L. Polk & Co.
	2 LIGHTNER ROBT	R. L. Polk & Co.
	3 VACANT	R. L. Polk & Co.
	4 SELIGMAN IRVING	R. L. Polk & Co.
	5 SHERMAN GEO	R. L. Polk & Co.
	6 GRUNST NORMAN	R. L. Polk & Co.
	7 VACANT	R. L. Polk & Co.
8 GLASER AL	R. L. Polk & Co.	
1962	WEST DRIVE APARTMENTS	R. L. Polk & Co.
	1 WAIDMAN SUSIE	R. L. Polk & Co.
	2 SCHERFER RONALD S	R. L. Polk & Co.

FINDINGS

<u>Year</u>	<u>Uses</u>	<u>Source</u>	
1962	3 CASLER HAROLD E	R. L. Polk & Co.	
	4 BELL ALEX	R. L. Polk & Co.	
	5 VACANT	R. L. Polk & Co.	
	6 LEHMAN SEYMOUR	R. L. Polk & Co.	
	7 SHAPIRO LENORE	R. L. Polk & Co.	
	8 SMITH GERALD B	R. L. Polk & Co.	
	9-10 VACANT	R. L. Polk & Co.	
	11 FELLMAN MALCOM J	R. L. Polk & Co.	
	12-15 TRANSIENT	R. L. Polk & Co.	
	16 ROSENBAUM ELAINE	R. L. Polk & Co.	
	17 VACANT	R. L. Polk & Co.	
	18 GRANT GAIL G	R. L. Polk & Co.	
	1958	WEST DRIVE APARTMENTS	R. L. Polk & Co.
		1 UNANGST DONALD F	R. L. Polk & Co.
		2 FLASCKNER ABR	R. L. Polk & Co.
		3 JONES GORDON	R. L. Polk & Co.
		4 OSKERVITZ ISRAEL	R. L. Polk & Co.
		5 VACANT	R. L. Polk & Co.
6 ROTHMAN BERNARD M		R. L. Polk & Co.	
7 KLASS MARTIN M		R. L. Polk & Co.	
8 TRANSIENTS		R. L. Polk & Co.	
9 KATZ IRA		R. L. Polk & Co.	
10 MATHEWS MARK		R. L. Polk & Co.	
11 LEINWEBER SYLVIA MRS		R. L. Polk & Co.	
12 TRANSIENTS		R. L. Polk & Co.	
14 TRANSIENTS		R. L. Polk & Co.	
15 TRANSIENTS		R. L. Polk & Co.	
16 VACANT		R. L. Polk & Co.	
17 FINKELSTEIN PAUL S		R. L. Polk & Co.	
18 HURWITZ JEANNE		R. L. Polk & Co.	

West Dr

7921 West Dr

<u>Year</u>	<u>Uses</u>	<u>Source</u>
2014	QUALITY MARBLE & TILE SERVICES	EDR Digital Archive
	QUALITY MARBLE & TILE SERVICES	EDR Digital Archive
2010	MIKE RANDELL ORGANIC	EDR Digital Archive
	QUALITY MARBLE & TILE SERVICES	EDR Digital Archive

FINDINGS

<u>Year</u>	<u>Uses</u>	<u>Source</u>
2010	MIKE RANDELL ORGANIC	EDR Digital Archive
	QUALITY MARBLE & TILE SERVICES	EDR Digital Archive

WEST DR

7921 WEST DR

<u>Year</u>	<u>Uses</u>	<u>Source</u>
2005	Aquino Karina	Hill-Donnelly Information Services
	Sarniento Claudia 305 754 2172 n	Hill-Donnelly Information Services
2001	INFANTE Adele	BellSouth Advertising & Publishing Corporation
	SCHMITZ Sybille	BellSouth Advertising & Publishing Corporation
	WEAVER Jason C	BellSouth Advertising & Publishing Corporation
	ALICEA Maria	BellSouth Advertising & Publishing Corporation
	DEBLANCK Idalia	BellSouth Advertising & Publishing Corporation
	MIRANDA Virginia	BellSouth Advertising & Publishing Corporation
	RODRIGUEZ Gloria	BellSouth Advertising & Publishing Corporation
1991	ARATA MARK N N BAY VLG	Southern Bell
	BUCHANAN JIM N BAY VLG	Southern Bell
	HENDERSON I N BAY VLG	Southern Bell
	MADISON MANAGEMENT SYSTEMS N BAY VLG	Southern Bell
	MCCRACKEN ALEX N BAY VLG	Southern Bell
	MONZON DENISE N BAY VLG	Southern Bell
	MONZON ERWIN OFC N BAY VLG	Southern Bell
	MONZON ERWIN JR N BAY VLG	Southern Bell
	FOLDEN S W N BAY VLG	Southern Bell
1989	Buchanan Jim	Southern Bell
	Delaney Roberta	Southern Bell
	Folden S W	Southern Bell
	Henderson I	Southern Bell
	Madison Management Systems	Southern Bell
	Mc Cracken Alex	Southern Bell
	Monzon Denise	Southern Bell
	Monzon Erwin	Southern Bell
	Monzon Erwin ofc	Southern Bell

FINDINGS

<u>Year</u>	<u>Uses</u>	<u>Source</u>	
1985	Crogan Michael	Southern Bell	
	Emerick Paul	Southern Bell	
	Islander Apartmments	Southern Bell	
	Kay Albert Allen	Southern Bell	
	Mc Cracken Alex	Southern Bell	
1981	Brown Denise	Southern Bell	
	Gibson E	Southern Bell	
	Henderson I	Southern Bell	
	Islander Apartments	Southern Bell	
	Mc Cracken Alex	Southern Bell	
1975	4 HEAXT VERONICA	R. L. Polk & Co.	
	5 SEDEJ GERALDINE	R. L. Polk & Co.	
	6 VACANT	R. L. Polk & Co.	
	7 LEIB ELAINE	R. L. Polk & Co.	
	8 WALKER K	R. L. Polk & Co.	
	1 HAMM M D	R. L. Polk & Co.	
	2 SCHWARTZ LANNY	R. L. Polk & Co.	
	3 WISHNER WILBERT B APARTMENTS	R. L. Polk & Co.	
	1970	VALERIE APARTMENTS THE	R. L. Polk & Co.
		1 ECHEVERRIA JOSE	R. L. Polk & Co.
2 FRIESNER ARTH		R. L. Polk & Co.	
3 TRAINOR PATRICIA		R. L. Polk & Co.	
4 SINGER PHIL		R. L. Polk & Co.	
5 SHELDON BERT		R. L. Polk & Co.	
6 WIESFELD SAUL		R. L. Polk & Co.	
7 MENDELSON EDITH M		R. L. Polk & Co.	
1964	8 LEWIS MARTY	R. L. Polk & Co.	
	2 SHAPIRO LENORE L	R. L. Polk & Co.	
	3 VACANT	R. L. Polk & Co.	
	4 SULLIVAN FRANK G	R. L. Polk & Co.	
	5 RITTENBERG LEONARD	R. L. Polk & Co.	
	6 CLINE E WM	R. L. Polk & Co.	
	7 MENDELSON EDITH M	R. L. Polk & Co.	
	8 PSCIUK JOHN	R. L. Polk & Co.	
	VALERIE APTS THE	R. L. Polk & Co.	
1 LEIBOVICI CHAS	R. L. Polk & Co.		

FINDINGS

<u>Year</u>	<u>Uses</u>	<u>Source</u>
1962	VALERIE APARTMENTS THE	R. L. Polk & Co.
	1 CARSON HARRY L	R. L. Polk & Co.
	2 LEIBOVICI CHAS	R. L. Polk & Co.
	3 ZALK HERBERT	R. L. Polk & Co.
	4 SULLIVAN FRANK G	R. L. Polk & Co.
	5 VACANT	R. L. Polk & Co.
	6 PSCIUK JOHN	R. L. Polk & Co.
	7 MENDELSON EDITH M	R. L. Polk & Co.
	8 FIRESTONE SAUL	R. L. Polk & Co.
1958	VALERIE APARTMENTS THE	R. L. Polk & Co.
	1 SMITH ALEX R	R. L. Polk & Co.
	2 VACANT	R. L. Polk & Co.
	3 LIGHT GEO	R. L. Polk & Co.
	4 TURK MAX	R. L. Polk & Co.
	5 PSCIUK JOHN	R. L. Polk & Co.
	6 VACANT	R. L. Polk & Co.
	7 BUELL DOROTHY	R. L. Polk & Co.
	8 VACANT	R. L. Polk & Co.

7922 WEST DR

<u>Year</u>	<u>Uses</u>	<u>Source</u>
1981	Khouri Saber	Southern Bell
1975	APARTMENTS	R. L. Polk & Co.
	9 FEBBRARO ANDREW	R. L. Polk & Co.
	10 KRAYNACK FRANCES	R. L. Polk & Co.
	11 PERLBERG RICH D	R. L. Polk & Co.
	12 RONNER LEE K	R. L. Polk & Co.
	14 MERLIN JOE B	R. L. Polk & Co.
	14 SCHERFER RONALD S	R. L. Polk & Co.
	15 BROMLEY LOU	R. L. Polk & Co.
	16 WEISS DAVID	R. L. Polk & Co.
	17 KLEIN SOL J	R. L. Polk & Co.
	18 BECK BILL	R. L. Polk & Co.
	7925 DELEGATE APARTMENTS	R. L. Polk & Co.
	1 KINGSTON REALTY	R. L. Polk & Co.
	2 SHAPIRO HAROLD	R. L. Polk & Co.
	3 VACANT	R. L. Polk & Co.
	4 THOMAS ROBT E	R. L. Polk & Co.
	5 SILVERMAN HOWARD	R. L. Polk & Co.

FINDINGS

<u>Year</u>	<u>Uses</u>	<u>Source</u>	
1975	6 VACANT	R. L. Polk & Co.	
	7 CROSBIE ALICE	R. L. Polk & Co.	
	8 FORMAN ROBT J	R. L. Polk & Co.	
	9 SLATTERY JAMES	R. L. Polk & Co.	
	10 VACANT	R. L. Polk & Co.	
	11 SHERER L	R. L. Polk & Co.	
	12 PRICE MIKE	R. L. Polk & Co.	
	14 VACANT	R. L. Polk & Co.	
	15 YAFFE BERNARD	R. L. Polk & Co.	
	16 BATKO B B	R. L. Polk & Co.	
	17 VACANT	R. L. Polk & Co.	
	18 CAHN ROBT L	R. L. Polk & Co.	
	19 KAMP RICHD A	R. L. Polk & Co.	
	20 LEVY FRED	R. L. Polk & Co.	
	21 GORDON STANLEY S	R. L. Polk & Co.	
	22 SCHUCKMAN RITA A	R. L. Polk & Co.	
	23 AIMIS IRVING	R. L. Polk & Co.	
	24 BARTHELMES B	R. L. Polk & Co.	
	25 BERMAN GERALD	R. L. Polk & Co.	
	1970	9 FEBBRARO ANDREW	R. L. Polk & Co.
		10 VACANT	R. L. Polk & Co.
		11 MARZYNSKI JULIAN	R. L. Polk & Co.
		12 RUDOLPH IRVING	R. L. Polk & Co.
		14 MERLIN JOE	R. L. Polk & Co.
		15 WORTH PHILIP	R. L. Polk & Co.
16 WEISS DAVID		R. L. Polk & Co.	
17 KLEIN SOL J		R. L. Polk & Co.	
18 VACANT APARTMENTS		R. L. Polk & Co.	

West Dr

7925 West Dr

<u>Year</u>	<u>Uses</u>	<u>Source</u>
2014	JC ENTERPRISE CLEANING SVCS	EDR Digital Archive
	MELPRI SERVICES	EDR Digital Archive
	PENA DAVID	EDR Digital Archive
	ATLANTIC MACHINE SHOP INC	EDR Digital Archive
	FUNDS ELECTRICAL SERVICE INC	EDR Digital Archive

FINDINGS

<u>Year</u>	<u>Uses</u>	<u>Source</u>
2014	JC ENTERPRISE CLEANING SVCS	EDR Digital Archive
	MELPRI SERVICES	EDR Digital Archive
	PENA DAVID	EDR Digital Archive
	ATLANTIC MACHINE SHOP INC	EDR Digital Archive
	FUNDS ELECTRICAL SERVICE INC	EDR Digital Archive
2010	ATLANTIC MACHINE SHOP INC	EDR Digital Archive
	DOLMAR INTERNATIONAL CORP	EDR Digital Archive
	MAYDA PROPERTIES INC	EDR Digital Archive
	AA MANAGEMENT INVESTMENT INC	EDR Digital Archive
	ANYTIME DELIVERY & MOVING INC	EDR Digital Archive
	SBL PAINTING INC	EDR Digital Archive
	GIANCARLOS ART PAINTING INC	EDR Digital Archive
	ATLANTIC MACHINE SHOP INC	EDR Digital Archive
	DOLMAR INTERNATIONAL CORP	EDR Digital Archive
	MAYDA PROPERTIES INC	EDR Digital Archive
	AA MANAGEMENT INVESTMENT INC	EDR Digital Archive
	ANYTIME DELIVERY & MOVING INC	EDR Digital Archive
	SBL PAINTING INC	EDR Digital Archive
	GIANCARLOS ART PAINTING INC	EDR Digital Archive

WEST DR

7925 WEST DR

<u>Year</u>	<u>Uses</u>	<u>Source</u>
2005	Multi Unit Address	Hill-Donnelly Information Services
	Apt 5 h Adeeb Alice	Hill-Donnelly Information Services
	Batista Danraev	Hill-Donnelly Information Services
	Cahn Robert L	Hill-Donnelly Information Services
	Apt 18 h Cahn Robert L AV 305 759 5254 6d	Hill-Donnelly Information Services
	Apt 10 Delaveta Alina	Hill-Donnelly Information Services
	Gate Elsa	Hill-Donnelly Information Services
	Gonzales Idania v 305 762 5785 o	Hill-Donnelly Information Services
	Apt 14 H Gonzalez Diego	Hill-Donnelly Information Services
	Gonzalez Dimitri 0305 757 2133 9 M	Hill-Donnelly Information Services
	Laipcgier Sergio	Hill-Donnelly Information Services
	Loedo Juan	Hill-Donnelly Information Services
	Lopez Javiero 305 751 5978 qt	Hill-Donnelly Information Services
	Martinez Myra	Hill-Donnelly Information Services

FINDINGS

<u>Year</u>	<u>Uses</u>	<u>Source</u>
2005	Apt 4 Rahman MD	Hill-Donnelly Information Services
	Rubert Victor v	Hill-Donnelly Information Services
2001	ADEEB Alice	BellSouth Advertising & Publishing Corporation
	ANDREW Wenceslaus	BellSouth Advertising & Publishing Corporation
	AUGUSTO Denis	BellSouth Advertising & Publishing Corporation
	BUSTOS Carrie	BellSouth Advertising & Publishing Corporation
	CAHN Robert L	BellSouth Advertising & Publishing Corporation
	CAHQASQUI Luis	BellSouth Advertising & Publishing Corporation
	CHAMBERS Jim	BellSouth Advertising & Publishing Corporation
	DYE Larry J	BellSouth Advertising & Publishing Corporation
	RICO Emily B	BellSouth Advertising & Publishing Corporation
	ARENA Carlos L	BellSouth Advertising & Publishing Corporation
	LOPEZ Ricardo	BellSouth Advertising & Publishing Corporation
	MEDINA Eida	BellSouth Advertising & Publishing Corporation
	MENA Dennis A	BellSouth Advertising & Publishing Corporation
1991	BARTER E S N BAY VLG	Southern Bell
	BEINS K N BAY VLG	Southern Bell
	CAHN ROBERT L N BAY VLG	Southern Bell
	FRIEDMAN ABBEY N BAY VLG	Southern Bell
	GARFIELD SUSAN N BAY VLG	Southern Bell
	JACOB D N BAY VLG	Southern Bell
	JACOB J N BAY VLG	Southern Bell
	MOORE T N BAY VLG	Southern Bell
	VESPA QUINTIN N BAY VLG	Southern Bell
	PEREIRA WALDOMIRO S N BAY VIG	Southern Bell
	FERREIRA MIRZA N BAY VLG	Southern Bell
	GYLIAN CAHN N BAY VLG	Southern Bell
	1989	Barrett Anthony G
Barter E S		Southern Bell
Beyhan Christopher		Southern Bell
Cahn Robert L		Southern Bell

FINDINGS

<u>Year</u>	<u>Uses</u>	<u>Source</u>
1989	Chavis E H Sr	Southern Bell
	Girald Lee	Southern Bell
	Guerra Lillian	Southern Bell
	Gylian Cahn	Southern Bell
	Jacob Abraham	Southern Bell
	Jacob D	Southern Bell
	Orr Robert I	Southern Bell
	Pereira Waldomiro S	Southern Bell
	Thompson John A Jr	Southern Bell
	Valdez Maribel	Southern Bell
	Vespa Quintin	Southern Bell
	Welkovitz Tali	Southern Bell
1985	Cahn Robert L	Southern Bell
	Chavis E H Sr	Southern Bell
	Gylian Cahn	Southern Bell
	Jacob Abraham	Southern Bell
	Jobin Leo	Southern Bell
	Kurtzer Barry J	Southern Bell
	Kurtzer Donald S	Southern Bell
	Kurtzer Marvin	Southern Bell
	Mittleman Steve	Southern Bell
	Orr Robert I	Southern Bell
	Pereira Waldomiro S	Southern Bell
	Verrigni Anthony	Southern Bell
Vespa Quintin	Southern Bell	
1981	Brady Nancy T	Southern Bell
	Cahn Robert L	Southern Bell
	Flynn Robert	Southern Bell
	Forman Robert J	Southern Bell
	Fortgang Don	Southern Bell
	Gordon M	Southern Bell
	Gordon Stanley S	Southern Bell
	Guerrieri Angelo	Southern Bell
	Jobin Leo	Southern Bell
	Kaba Abdulhamid	Southern Bell
	Kara Abdulhamid	Southern Bell
	Malette M	Southern Bell
Morgan Janet C	Southern Bell	

FINDINGS

<u>Year</u>	<u>Uses</u>	<u>Source</u>
1981	Moss Michael L	Southern Bell
	Pereira Waldomiro S	Southern Bell
	Picken Gregory & Kathleen	Southern Bell
	Reuben Bernard	Southern Bell
	Schwartz Robert	Southern Bell
	Silverman Howard	Southern Bell
	Sisenwine William	Southern Bell
	Yancie Peggy A	Southern Bell
1970	DELEGATE APARTMENTS	R. L. Polk & Co.
	1 VACANT	R. L. Polk & Co.
	2 SHAPIRO HAROLD	R. L. Polk & Co.
	3 KLINOW BERNARD	R. L. Polk & Co.
	4 PARKER NEWTON	R. L. Polk & Co.
	5 SILVERMAN HOWARD	R. L. Polk & Co.
	6 SPELLMAN WM	R. L. Polk & Co.
	7 CHRISTENA RICH D	R. L. Polk & Co.
	8 VACANT	R. L. Polk & Co.
	9 BERENSON PHINEAS	R. L. Polk & Co.
	10 BERMAN SYLVIA MRS	R. L. Polk & Co.
	11 CROSBIE ALICE	R. L. Polk & Co.
	12 GULDNER KRISTINE	R. L. Polk & Co.
	14 LEVY WM	R. L. Polk & Co.
	15 STERNBERG ERVIN	R. L. Polk & Co.
	16 SHAFER ALICE E MRS	R. L. Polk & Co.
	17 CAHN ROBT L	R. L. Polk & Co.
	18 BURDICK HESTER	R. L. Polk & Co.
	19 MEHR AL	R. L. Polk & Co.
	20 MOUNT HEDWID MRS	R. L. Polk & Co.
	21 GORDON STANLEY S	R. L. Polk & Co.
	22 GERMAN BEVERLY	R. L. Polk & Co.
	23 HOLLIMAN DAVID	R. L. Polk & Co.
	24 SWIDLER VIVIANNE	R. L. Polk & Co.
	25 POLASKY HAROLD	R. L. Polk & Co.
1964	DELEGATE APTS	R. L. Polk & Co.
	1 ANDERSON WM	R. L. Polk & Co.
	2 FEINGOLF LAURENCE	R. L. Polk & Co.
	3 DERGURAHIAN E	R. L. Polk & Co.
	4 MCKEEHAN DOROTHY H MRS	R. L. Polk & Co.

FINDINGS

<u>Year</u>	<u>Uses</u>	<u>Source</u>	
1964	5-6 VACANT	R. L. Polk & Co.	
	7 SCHY SIGMUND	R. L. Polk & Co.	
	8 KELLY CHAS	R. L. Polk & Co.	
	9 VACANT	R. L. Polk & Co.	
	10 HERTZMARK JOS W	R. L. Polk & Co.	
	11 VACANT	R. L. Polk & Co.	
	12 GLAZER MAURICE	R. L. Polk & Co.	
	14 BRODY JEFFRY	R. L. Polk & Co.	
	15 VACANT	R. L. Polk & Co.	
	16 SYLVAN MAURICE	R. L. Polk & Co.	
	17 VACANT	R. L. Polk & Co.	
	18 SCHWARTZ NOX F	R. L. Polk & Co.	
	19 NO RETURN	R. L. Polk & Co.	
	20 TRANSIENT	R. L. Polk & Co.	
	21 GORDON STANLEY	R. L. Polk & Co.	
	22 VACANT	R. L. Polk & Co.	
	23 WEINSTEIN MARVIN	R. L. Polk & Co.	
	24-25 VACANT	R. L. Polk & Co.	
	1962	DELEGATE APARTMENTS	R. L. Polk & Co.
		1 VACANT	R. L. Polk & Co.
		2 BRUNER SYLVAN	R. L. Polk & Co.
		3 DERGURACHIN EDW	R. L. Polk & Co.
		4 TRANSIENTS	R. L. Polk & Co.
5 COTLER CARL		R. L. Polk & Co.	
6 VACANT		R. L. Polk & Co.	
7-9 TRANSIENT		R. L. Polk & Co.	
10 HERTZMARK JOS W		R. L. Polk & Co.	
11 CAPLAND WM		R. L. Polk & Co.	
12 BOCK HARRY MGR		R. L. Polk & Co.	
19 KEITH SAML		R. L. Polk & Co.	
20-21 TRANSIENT		R. L. Polk & Co.	
22 FENDRICK MILTON		R. L. Polk & Co.	
23 CARR RAYMOND		R. L. Polk & Co.	
24 GELLER NATHAN	R. L. Polk & Co.		
25 DEL MONICO JANE MRS	R. L. Polk & Co.		
12A VACANT	R. L. Polk & Co.		
14 VACANT	R. L. Polk & Co.		
15 LIPPNER JACK	R. L. Polk & Co.		

FINDINGS

<u>Year</u>	<u>Uses</u>	<u>Source</u>
1962	16 FOGELMAN ABE	R. L. Polk & Co.
	17 TRANSIENT	R. L. Polk & Co.
	18 EFSEROFF IRVING E	R. L. Polk & Co.

7926 WEST DR

<u>Year</u>	<u>Uses</u>	<u>Source</u>
1989	Rose James Kenneth	Southern Bell

7927 WEST DR

<u>Year</u>	<u>Uses</u>	<u>Source</u>
2001	MANNE Jay S	BellSouth Advertising & Publishing Corporation
	SILVA Marcos	BellSouth Advertising & Publishing Corporation
	BRAADDOCK Melissa	BellSouth Advertising & Publishing Corporation
	LARICE Marco	BellSouth Advertising & Publishing Corporation
	OSMOND Claudia	BellSouth Advertising & Publishing Corporation
	SMITH Meredith E	BellSouth Advertising & Publishing Corporation
1991	ALVAREZ M N BAY VLG	Southern Bell
	MATYASI N N BAY VLG	Southern Bell
	SAFIAN GERARD N BAY VLG	Southern Bell
	SLUTSKY L N BAY VLG	Southern Bell
	SPEZIO ANTHONY D N BAY VLG	Southern Bell
	TURETT FREDDIE N BAY VLG	Southern Bell
1989	Bernsten Kelly M	Southern Bell
	Matyasi N	Southern Bell
	Safian Gerard	Southern Bell
	Slutsky L	Southern Bell
	Spezio Anthony D	Southern Bell
	Turett Freddie	Southern Bell
	Weissman Jean C	Southern Bell
1985	Cameron Sharon	Southern Bell
	Safian Gerard	Southern Bell
	Slutsky L	Southern Bell
	Spezio Anthony D	Southern Bell
	Turett Freddie	Southern Bell
	Van Meter Ruth	Southern Bell

FINDINGS

<u>Year</u>	<u>Uses</u>	<u>Source</u>
1981	Brown Dennis	Southern Bell
	Dagen Sheldon D	Southern Bell
	Safian Gerard	Southern Bell
	Smigrod Charles D	Southern Bell
	Spezio Anthony D	Southern Bell
	Turett Freddie	Southern Bell
	Tuttle Sam	Southern Bell
1975	10 KASTRIADES S	R. L. Polk & Co.
	10 BON GORNO FRANK	R. L. Polk & Co.
	LAGUNA APARTMENTS	R. L. Polk & Co.
	1 SMIGROD CHARLES D	R. L. Polk & Co.
	2 CONROY F	R. L. Polk & Co.
	3 TURETT FRED T	R. L. Polk & Co.
	4 TUTTLE S	R. L. Polk & Co.
	5 SPEZIO ANTHONY	R. L. Polk & Co.
	6 SIMMS B	R. L. Polk & Co.
	7 SCHUMANN B	R. L. Polk & Co.
8 LISTON FRANK	R. L. Polk & Co.	
9 OLIVER R	R. L. Polk & Co.	
1970	LAGUNA APARTMENTS	R. L. Polk & Co.
	1 RUDICH HARVEY	R. L. Polk & Co.
	2 SMIGROD CHARLES	R. L. Polk & Co.
	3 TURETT FRED	R. L. Polk & Co.
	4 TRANSIENT	R. L. Polk & Co.
	5 WARREN MEL	R. L. Polk & Co.
	6 MENATAKIS BARBARA	R. L. Polk & Co.
	7 VACANT	R. L. Polk & Co.
	8 FRANK GERRY	R. L. Polk & Co.
	9 SUSI ARNALDO	R. L. Polk & Co.
10 VACANT	R. L. Polk & Co.	
1964	LAGUNA APTS	R. L. Polk & Co.
	1 RUDICH HARVEY	R. L. Polk & Co.
	2 PALMER DAN	R. L. Polk & Co.
	3 TURETT FRED	R. L. Polk & Co.
	4 STODDARD LOU B MRS	R. L. Polk & Co.
	5 MAUTNER EDW	R. L. Polk & Co.
	6 LURIE LARRY	R. L. Polk & Co.
	7-8 VACANT	R. L. Polk & Co.

FINDINGS

<u>Year</u>	<u>Uses</u>	<u>Source</u>	
1964	9 SUSI ARNALDO	R. L. Polk & Co.	
	10 SCHNEIDER LUCILLE B MRS MGR	R. L. Polk & Co.	
1962	1 SCHNEIDER ANTON J MGR	R. L. Polk & Co.	
	2 ASHERMAN RALPH	R. L. Polk & Co.	
	3 COHEN JACK	R. L. Polk & Co.	
	4 COLISH BETSY	R. L. Polk & Co.	
	5-8 TRANSIENT	R. L. Polk & Co.	
	9 ARNALDO SUSI	R. L. Polk & Co.	
	10 HERDER W ED	R. L. Polk & Co.	
	LAGUNA APARTMENTS	R. L. Polk & Co.	
	1958	LAGUNA APARTMENTS	R. L. Polk & Co.
		1 SCHNEIDER ANTON J MGR	R. L. Polk & Co.
2 HARPER DEMERLE L		R. L. Polk & Co.	
3 TRANSIENTS		R. L. Polk & Co.	
4 BASCH HAROLD JR		R. L. Polk & Co.	
5 OCH JOS		R. L. Polk & Co.	
6 LANE GENE		R. L. Polk & Co.	
7 SCHLESINGER SHELDON J		R. L. Polk & Co.	
8 BRUSTEIN MELVIN		R. L. Polk & Co.	
9 STERN LESLIE A		R. L. Polk & Co.	
10 HERDER W E	R. L. Polk & Co.		

West Dr

7928 West Dr

<u>Year</u>	<u>Uses</u>	<u>Source</u>
2014	VICKY DUPUY ENTERPRISES INC	EDR Digital Archive
	PIXEL SOURCE INC	EDR Digital Archive
	NANI GLOBAL LLC	EDR Digital Archive
	FENIX PAINTING SERVICES INC	EDR Digital Archive
	COLINDRES CARLOS I	EDR Digital Archive
	WINE REBELS LLC	EDR Digital Archive
	ADVANCE NURSING OF SOUTH FLA	EDR Digital Archive
	DIAZ & CO REALTORS INC	EDR Digital Archive
	ENERGOIL TRADING CORPORATION	EDR Digital Archive
	SYNERGY CONSULTANTS GROUP INC	EDR Digital Archive
	VICKY DUPUY ENTERPRISES INC	EDR Digital Archive
	PIXEL SOURCE INC	EDR Digital Archive
	NANI GLOBAL LLC	EDR Digital Archive

FINDINGS

<u>Year</u>	<u>Uses</u>	<u>Source</u>
2014	FENIX PAINTING SERVICES INC	EDR Digital Archive
	COLINDRES CARLOS I	EDR Digital Archive
	WINE REBELS LLC	EDR Digital Archive
	ADVANCE NURSING OF SOUTH FLA	EDR Digital Archive
	DIAZ & CO REALTORS INC	EDR Digital Archive
	ENERGOIL TRADING CORPORATION	EDR Digital Archive
	SYNERGY CONSULTANTS GROUP INC	EDR Digital Archive
2010	SPANISH EVANGELICAL ENTINC	EDR Digital Archive
	ISLANDER CLUB CONDO ASSOC	EDR Digital Archive
	LENDING TRUST MORTGAGE CORP	EDR Digital Archive
	ECOWASH	EDR Digital Archive
	DIAZ & CO REALTORS INC	EDR Digital Archive
	SYNERGY CONSULTANTS GROUP INC	EDR Digital Archive
	N & I NURSING SERVICES CORP	EDR Digital Archive
	CROSSROADS INVESTMENTS LLC	EDR Digital Archive
	MINERALIA BIKINI ART	EDR Digital Archive
	STYLO MIAMI BEAUTY SALON LLC	EDR Digital Archive
	MOTOREXIBIT INC	EDR Digital Archive
	INDUSTRIAL HYGIENE EXPERTS LLC	EDR Digital Archive
	SPANISH EVANGELICAL ENTINC	EDR Digital Archive
	ISLANDER CLUB CONDO ASSOC	EDR Digital Archive
	LENDING TRUST MORTGAGE CORP	EDR Digital Archive
	ECOWASH	EDR Digital Archive
	DIAZ & CO REALTORS INC	EDR Digital Archive
	SYNERGY CONSULTANTS GROUP INC	EDR Digital Archive
	N & I NURSING SERVICES CORP	EDR Digital Archive
	CROSSROADS INVESTMENTS LLC	EDR Digital Archive
	MINERALIA BIKINI ART	EDR Digital Archive
STYLO MIAMI BEAUTY SALON LLC	EDR Digital Archive	
MOTOREXIBIT INC	EDR Digital Archive	
INDUSTRIAL HYGIENE EXPERTS LLC	EDR Digital Archive	

WEST DR

7928 WEST DR

<u>Year</u>	<u>Uses</u>	<u>Source</u>
2005	Apt 503 HVeira Katia AO	Hill-Donnelly Information Services
	Apt 404 Yesan E 0 05os	Hill-Donnelly Information Services
	Apt 709 Zuiiga Alberto	Hill-Donnelly Information Services

FINDINGS

<u>Year</u>	<u>Uses</u>	<u>Source</u>
2005	Campos Wilmar t 305 758 8530 o	Hill-Donnelly Information Services
	Apt 807 HCMwez R G	Hill-Donnelly Information Services
	Apt 510 Caossroads Investments Inc	Hill-Donnelly Information Services
	De Frertas Vania L v L	Hill-Donnelly Information Services
	Apt 907Diaz SA	Hill-Donnelly Information Services
	Apt io Drunmond T	Hill-Donnelly Information Services
	Apt 908 i Dubart KM	Hill-Donnelly Information Services
	Apt 405 S Engel Hians A	Hill-Donnelly Information Services
	Apt 602m Fachens E os	Hill-Donnelly Information Services
	Flesher Barry	Hill-Donnelly Information Services
	Apt 909 Feisher Barry A	Hill-Donnelly Information Services
	h Garcia Richard A 305 751 1213 o	Hill-Donnelly Information Services
	Apt 8015Gom 2ez Dlo	Hill-Donnelly Information Services
	Apt 508 n Grant Antoa A305	Hill-Donnelly Information Services
	Apt 910 SGross J	Hill-Donnelly Information Services
	Apt 305 HGuzhnay FR R	Hill-Donnelly Information Services
	Apt 306 Hatrley S os	Hill-Donnelly Information Services
	HHerrera C	Hill-Donnelly Information Services
	Apt 1009 h Herzog Von At	Hill-Donnelly Information Services
	Apt t 601 Heo Gracela	Hill-Donnelly Information Services
	Apt 507 Kane GA	Hill-Donnelly Information Services
	Apt 509Keenan BC AO 00oo	Hill-Donnelly Information Services
	Keller Ec 0 305 754 1975 a	Hill-Donnelly Information Services
	Apt 905 H Keler Ec	Hill-Donnelly Information Services
	Apt 902 Khan Na zni	Hill-Donnelly Information Services
	Apt 801 K Lee EMresto Dr AT	Hill-Donnelly Information Services
	Apt 711 Leon Frandsaco Ao	Hill-Donnelly Information Services
	Apt 308 Lindley LE A	Hill-Donnelly Information Services
	Lohr MA AO	Hill-Donnelly Information Services
	Apt 603 Longa P AO	Hill-Donnelly Information Services
	Apt 505 Lopez R	Hill-Donnelly Information Services
	Apt 9nll Lauglan J	Hill-Donnelly Information Services
	Lynch Samuel	Hill-Donnelly Information Services
	Apt l 0010Macdwirion D	Hill-Donnelly Information Services
	Apt 311 M Maganaaria a	Hill-Donnelly Information Services
	Apt 708 Main s	Hill-Donnelly Information Services
	Apt 409 Ma Enier Yves	Hill-Donnelly Information Services
	Apt 403Menase	Hill-Donnelly Information Services

FINDINGS

<u>Year</u>	<u>Uses</u>	<u>Source</u>
2005	404 N Moran L vt	Hill-Donnelly Information Services
	Mortiner Nicky T	Hill-Donnelly Information Services
	Apt 511 Nabatoff Reuben A	Hill-Donnelly Information Services
	Apt 307 H Obeidy A An	Hill-Donnelly Information Services
	Oivero Ef Brain	Hill-Donnelly Information Services
	Apt 801 Pa Ima FG At	Hill-Donnelly Information Services
	Apt 407 H Palmner Heid v	Hill-Donnelly Information Services
	Apt 811 Panplona Jose	Hill-Donnelly Information Services
	Apt 805 Pena Dea AT	Hill-Donnelly Information Services
	Apt 411 Portilla G y	Hill-Donnelly Information Services
	Prather 3enny v7305	Hill-Donnelly Information Services
	Raeside Charles t	Hill-Donnelly Information Services
	Apt 611Ramrez RI A	Hill-Donnelly Information Services
	Apt 702 HRaales N t	Hill-Donnelly Information Services
	Apt PH H Reis Cesar	Hill-Donnelly Information Services
	H Rimnboeck Petar Av	Hill-Donnelly Information Services
	Apt 411Rimncon CP v O	Hill-Donnelly Information Services
	Apt PH 4 HRomnero C	Hill-Donnelly Information Services
	Apt t 410 Rose Lois C At305 754 8427 7c	Hill-Donnelly Information Services
	Apt 705 Ruiz Mario A	Hill-Donnelly Information Services
	Apt 510Sanchez M A v O	Hill-Donnelly Information Services
	Apt 804 h Sanchddrian C A	Hill-Donnelly Information Services
	Apt 1007 Sullivan Maria 0305 756 9012 02a	Hill-Donnelly Information Services
	Apt 408HTaylor I A	Hill-Donnelly Information Services
	Apt 504 n Vatenda Nancy At	Hill-Donnelly Information Services
	Apt 808 H Varea SM AO	Hill-Donnelly Information Services
	Continued	Hill-Donnelly Information Services
	Multi Unit Address	Hill-Donnelly Information Services
	Acosta C	Hill-Donnelly Information Services
	Apt 310 H Allegue Ada	Hill-Donnelly Information Services
	Apt 607 H Alvarez Albert	Hill-Donnelly Information Services
	Apt 306 Assalone PA	Hill-Donnelly Information Services
	Apt 601H Ayala GR R	Hill-Donnelly Information Services
	Apt 810 h Bardas Luis	Hill-Donnelly Information Services
	Apt 503 H Becena Odalys vo	Hill-Donnelly Information Services
	Apt 809 Berman Martin	Hill-Donnelly Information Services
	Apt 4 Blanco Raul RAO	Hill-Donnelly Information Services
	Bodenheimer John v 305 751 8385 a	Hill-Donnelly Information Services

FINDINGS

<u>Year</u>	<u>Uses</u>	<u>Source</u>
2005	Apt 1005 Caola Diego	Hill-Donnelly Information Services
	Continuation Of	Hill-Donnelly Information Services
2001	Islander Club Condominium Associates	BellSouth
	ALVAREZ Albert J	BellSouth Advertising & Publishing Corporation
	AMBROSE Lohr Myriam	BellSouth Advertising & Publishing Corporation
	BARROSO Ahmed	BellSouth Advertising & Publishing Corporation
	BEAN Ale	BellSouth Advertising & Publishing Corporation
	BERMAN Martin	BellSouth Advertising & Publishing Corporation
	BROWN M	BellSouth Advertising & Publishing Corporation
	COLUCCIELLO D	BellSouth Advertising & Publishing Corporation
	CRUZ Isais	BellSouth Advertising & Publishing Corporation
	DEGROSSI Martin	BellSouth Advertising & Publishing Corporation
	DRUMMOND T	BellSouth Advertising & Publishing Corporation
	DUBART Kevin	BellSouth Advertising & Publishing Corporation
	FLEISHER Barry	BellSouth Advertising & Publishing Corporation
	FONSECA Ana J	BellSouth Advertising & Publishing Corporation
	GIRALDO Patricia	BellSouth Advertising & Publishing Corporation
	GONZALEZ Vivian	BellSouth Advertising & Publishing Corporation
	GRANT Antonia	BellSouth Advertising & Publishing Corporation
	HALLINAN Stephen	BellSouth Advertising & Publishing Corporation
	HERZOG Lester	BellSouth Advertising & Publishing Corporation
	KELLER Eric	BellSouth Advertising & Publishing Corporation
	KELLER Eric	BellSouth Advertising & Publishing Corporation
	KELLER Eugen	BellSouth Advertising & Publishing Corporation
	LEON Francisco	BellSouth Advertising & Publishing Corporation

FINDINGS

<u>Year</u>	<u>Uses</u>	<u>Source</u>
2001	JEMIO Graciela	BellSouth Advertising & Publishing Corporation
	LARICE Mario & Casandra	BellSouth Advertising & Publishing Corporation
	LEE Ernesto Dr	BellSouth Advertising & Publishing Corporation
	LOHR Matthew David	BellSouth Advertising & Publishing Corporation
	LUTZ Holger G	BellSouth Advertising & Publishing Corporation
	MACKINNON Douglas J	BellSouth Advertising & Publishing Corporation
	MARRIOTT Tiffany and Robert	BellSouth Advertising & Publishing Corporation
	MIRANDA Ronald	BellSouth Advertising & Publishing Corporation
	MORFFI Luis E	BellSouth Advertising & Publishing Corporation
	MORTIMER Nicky	BellSouth Advertising & Publishing Corporation
	PALMER Heidi	BellSouth Advertising & Publishing Corporation
	PROENCA Andrea	BellSouth Advertising & Publishing Corporation
	LINDLEY L E	BellSouth Advertising & Publishing Corporation
	LUNA M Cecilia	BellSouth Advertising & Publishing Corporation
	MAZZARI Silvino	BellSouth Advertising & Publishing Corporation
	MAZZARO A	BellSouth Advertising & Publishing Corporation
	NABATOFF Reuben	BellSouth Advertising & Publishing Corporation
	NACHMAN Gons	BellSouth Advertising & Publishing Corporation
	NEUMAN L	BellSouth Advertising & Publishing Corporation
	PALMA Fernando G MD	BellSouth Advertising & Publishing Corporation
	PENA Delia	BellSouth Advertising & Publishing Corporation
	PEREZ Gustavo	BellSouth Advertising & Publishing Corporation
	REIS Cesar	BellSouth Advertising & Publishing Corporation
	RIMBOECK Peter	BellSouth Advertising & Publishing Corporation

FINDINGS

<u>Year</u>	<u>Uses</u>	<u>Source</u>
2001	ROBITAILLE Rita	BellSouth Advertising & Publishing Corporation
	ROSE Lois C	BellSouth Advertising & Publishing Corporation
	SANCHIDRIAN Celso	BellSouth Advertising & Publishing Corporation
	SHARMA Anil	BellSouth Advertising & Publishing Corporation
	SIELAFF Teresa	BellSouth Advertising & Publishing Corporation
	SPRAGUE John	BellSouth Advertising & Publishing Corporation
	TREVISANI Marcio	BellSouth Advertising & Publishing Corporation
	TREVISANI Marcio	BellSouth Advertising & Publishing Corporation
	VALENCIA Nancy	BellSouth Advertising & Publishing Corporation
	VARGAS Marina	BellSouth Advertising & Publishing Corporation
	VIEIRA Katia	BellSouth Advertising & Publishing Corporation
VILLELA Fatima	BellSouth Advertising & Publishing Corporation	
1991	WUTHRICH CHRISTIAN N BAY VL	Southern Bell
	ALEXANDER LISA MARIE N BAY VLG	Southern Bell
	BERMAN MARTIN N BAY VLG	Southern Bell
	CARBALLOSA ELIZABETH N BAY VLG	Southern Bell
	CASTLE ROZ N BAY VLG	Southern Bell
	COOK JAY N BAY VLG	Southern Bell
	CORREIA MICHAEL N BAY VLG	Southern Bell
	CROSBIE ALICE N BAY VLG	Southern Bell
	DA CRUZ JOSE M N BAY VLG	Southern Bell
	DASILVA LUIZ N BAY VLG	Southern Bell
	DRUMMOND T N BAY VLG	Southern Bell
	DYER HAZEL S N BAY VLG	Southern Bell
	FERNANDEZ MITCHELL L N BAY VLG	Southern Bell
	FERRARI ARMANDO N N BAY VLG	Southern Bell
	FREITAS ZICLER N BAY VLG	Southern Bell
	GRANT ANTONIA N BAY VLG	Southern Bell
	HERZOG LESTER M N BAY VLG	Southern Bell
	HOMES MIAMI INC N BAY VLG	Southern Bell
	HOOKER BRYAN E N BAY VLG	Southern Bell

FINDINGS

<u>Year</u>	<u>Uses</u>	<u>Source</u>
1991	HOOKER ROLAND M MRS N BAY VLG	Southern Bell
	ISLANDER CLUB CONDOMINIUM ASSOCIATES N BAY VLG	Southern Bell
	KELLER ERIC N BAY VLG	Southern Bell
	KELLER EUGEN N BAY VLG	Southern Bell
	LEE ERNESTO DR N BAY VLG	Southern Bell
	LEON FRANCISCO N BAY VLG	Southern Bell
	LINDLEY L E N BAY VLG	Southern Bell
	MACEDO VICTOR N BAY VLG	Southern Bell
	MICHALSKI EDWIN J N BAY VLG	Southern Bell
	NABATOFF REUBEN N BAY VLG	Southern Bell
	NUNEZ MAXIMO N BAY VLG	Southern Bell
	OFFICE AQUATICS N BAY VLG	Southern Bell
	OPPENHUIZEN RUDY N BAY VLG	Southern Bell
	PELLETIER LOUIS N BAY VLG	Southern Bell
	PENA DELIA N BAY VLG	Southern Bell
	PETERSEN CARLOS N BAY VLG	Southern Bell
	PIZZARELLO D N BAY VLG	Southern Bell
	PRESLEY RICHARD L N BAY VLG	Southern Bell
	ROBITAILLE RITA N BAY VLG	Southern Bell
	ROSE LOIS C N BAY VLG	Southern Bell
	ROSE WILSON B N BAY VLG	Southern Bell
	SALOMAO ABDALLA S N BAY VLG	Southern Bell
	SAPIENZA PAUL N BAY VLG	Southern Bell
	SILVA PAULO N BAY VLG	Southern Bell
	SILVA ROBERTO A N BAY VLG	Southern Bell
	STILES JONATHAN D N BAY VLG	Southern Bell
	TERRY DOMINIC N BAY VLG	Southern Bell
	VAN BERKEL PETER N BAY VLG	Southern Bell
	WOODS J N BAY VLG	Southern Bell
	XAVIER-SUAREZ JOSEPH N BAY VLG	Southern Bell
	CASTLE ARTHUR BLAKE N BAYG	Southern Bell
	PEREIRA DENIS A N BAY VIG	Southern Bell
	ELECTROMEDICAL RESOURCES INC N BAY	Southern Bell
	GOLAND KAREN N BAY VLG	Southern Bell
	HARRINGTON T A N BAY VLG	Southern Bell
	NEUMAN L N BAY VLG	Southern Bell
	ORQUERA CARINA N BAY VLG	Southern Bell

FINDINGS

<u>Year</u>	<u>Uses</u>	<u>Source</u>
1989	Auerbach Christie	Southern Bell
	Beran Terry L	Southern Bell
	Castle Arthur Blake	Southern Bell
	Castle Roz	Southern Bell
	Crosbie Alice	Southern Bell
	Da Cruz Jose M	Southern Bell
	Dyer Hazel S	Southern Bell
	Electromedics Inc	Southern Bell
	Faillace Gabriel	Southern Bell
	Ferrari Armando N	Southern Bell
	Frantz C J	Southern Bell
	Gomez Saida M	Southern Bell
	Harrington T A	Southern Bell
	Herzog Lester M	Southern Bell
	Homes Miami Inc	Southern Bell
	Hooker Bryan E	Southern Bell
	Hooker Roland M Mrs	Southern Bell
	Islander Club Condominium Associates	Southern Bell
	Keller Eric	Southern Bell
	Keller Eugen	Southern Bell
	Lange Ingrid	Southern Bell
	Laughlin A R	Southern Bell
	Lee Ernesto Dr	Southern Bell
	Leguillow Amado	Southern Bell
	Levine Sybil Mrs	Southern Bell
	Lindley L E	Southern Bell
	Malik Shahid S	Southern Bell
	Menbonca Roberto	Southern Bell
	Meyer James M	Southern Bell
	Meyer Jason B atty Southeast Financial Center	Southern Bell
	Michalski Edwin J	Southern Bell
	Nabatoff Reuben	Southern Bell
	Nerenberg Alex	Southern Bell
	Neuman L	Southern Bell
	Neves Carlos	Southern Bell
	Oppenhuizen Rudy	Southern Bell
	Pena Delia	Southern Bell
	Petersen Carlos	Southern Bell

FINDINGS

<u>Year</u>	<u>Uses</u>	<u>Source</u>
1989	Pioneer Business Service	Southern Bell
	Pizzarello D	Southern Bell
	Presley Richard L	Southern Bell
	Robitaille Rita	Southern Bell
	Robitaille Ronald	Southern Bell
	Rose Lois C	Southern Bell
	Rose Wilson B	Southern Bell
	Ross William	Southern Bell
	Salomao Abdalla S	Southern Bell
	Santos Jose	Southern Bell
	Shkolnik Irina	Southern Bell
	Sigler Roberto	Southern Bell
	Silva Roberto A	Southern Bell
	Skov Kyle T	Southern Bell
	Stiles Jonathan D	Southern Bell
	Terry Dominic	Southern Bell
	Thal A	Southern Bell
	Thomas Lester	Southern Bell
	Traitz M	Southern Bell
	Van Berkel Peter	Southern Bell
Walker K	Southern Bell	
Walker Keith E	Southern Bell	
1985	Islander Club Condominium Associates	Southern Bell
	Ambrose Marcus S	Southern Bell
	Appel Sheryl	Southern Bell
	Canino Wally B	Southern Bell
	Castle Arthur Blake	Southern Bell
	Castle Roz	Southern Bell
	Ellis Edmund	Southern Bell
	Ettus J Bass	Southern Bell
	Freburger Carol	Southern Bell
	Fromberg Mark S	Southern Bell
	Gerotzen Connie	Southern Bell
	Gold Ilya	Southern Bell
	Groundhandling USA Inc	Southern Bell
	Harrington T A	Southern Bell
	Herzog Lester	Southern Bell
Hutchison Charles L	Southern Bell	

FINDINGS

<u>Year</u>	<u>Uses</u>	<u>Source</u>
1985	Johnson T A	Southern Bell
	Klein Kenneth B	Southern Bell
	Lange Ingrid	Southern Bell
	Laughlin Ann R	Southern Bell
	Lee Ernesto V Dr	Southern Bell
	Levine Sybil Mrs	Southern Bell
	Michalski Edwin J	Southern Bell
	Moriarty Maria	Southern Bell
	Mrs Rubys Boutique Inc	Southern Bell
	Neuman L	Southern Bell
	Pena Delia	Southern Bell
	Peterson Carlos	Southern Bell
	Robitaille Rita	Southern Bell
	Rose Lols C	Southern Bell
	Schwartz S	Southern Bell
	Sigler Roberto	Southern Bell
	Sio Carlos	Southern Bell
	Skirble V	Southern Bell
	Sosa Maria	Southern Bell
	Thomas Lester	Southern Bell
Vargas Carlos	Southern Bell	
Wolfe T	Southern Bell	
Young K E	Southern Bell	
1981	Metz Christine	Southern Bell
	Pequeno Joseph Mr	Southern Bell
	Reeves D S	Southern Bell
	Ross Jean	Southern Bell
	Schlossberg Harry	Southern Bell
	Scholssberg Harry	Southern Bell
	Schor David P	Southern Bell
	Res	Southern Bell
	Sherman M	Southern Bell
	Shires Don	Southern Bell
	Skirble V	Southern Bell
	Slattery Frank C	Southern Bell
	Slattery Gary	Southern Bell
	Staab J	Southern Bell
Sales Office	Southern Bell	

FINDINGS

<u>Year</u>	<u>Uses</u>	<u>Source</u>
1981	Managers Office	Southern Bell
	Suss Ilene	Southern Bell
	Waller Roberta	Southern Bell
	Zapata Alfonso	Southern Bell
	Zeitlin Herman H MD Res	Southern Bell
	Aminsky Rose	Southern Bell
	Arguello Rodolfo	Southern Bell
	Azef L	Southern Bell
	Balter B	Southern Bell
	Bergman Vernon C	Southern Bell
	Blackman Morris	Southern Bell
	Bloom Harold	Southern Bell
	Cohen Abraham E	Southern Bell
	Crosbie Alice	Southern Bell
	Currie T A	Southern Bell
	DBrot William C	Southern Bell
	De Perty Charles	Southern Bell
	Falk Wilbert & Mildred	Southern Bell
	Falk Wilbert L	Southern Bell
	Farcus Howard	Southern Bell
	Feintuch Henry	Southern Bell
	Fulcher P E apts	Southern Bell
	Furman Stephanie	Southern Bell
	Glassberg Philip	Southern Bell
	Greenbaum Michael	Southern Bell
	Guich Jose M	Southern Bell
	Harris D E	Southern Bell
	Hart Lee	Southern Bell
	Hirsch Jay I	Southern Bell
	Horigian Jose	Southern Bell
	Horowitz Suzanne Mrs	Southern Bell
	Islander Club Condominium Sales office	Southern Bell
	Managers Office	Southern Bell
	Jaffee Jack	Southern Bell
	Johnson T A	Southern Bell
	Klein Charles E	Southern Bell
	Kurtzer Barry J	Southern Bell
	Lange Ingrid	Southern Bell

FINDINGS

<u>Year</u>	<u>Uses</u>	<u>Source</u>
1981	Levine Sybil Mrs	Southern Bell
	Levinson Mark A	Southern Bell
	London Harry M	Southern Bell
	Mack Barbara	Southern Bell
	Mallard Michael & Adrienne	Southern Bell
	Marchant Ida	Southern Bell
	Margulies S	Southern Bell
	Marks H	Southern Bell
	Meringoff Saul	Southern Bell
	Meyerson Milton	Southern Bell
1975	Molodet Vic	Southern Bell
1975	STARLIGHT HOUSE APTS	R. L. Polk & Co.
	301 MARZYNSKI J	R. L. Polk & Co.
	302 LUCKS DAVID	R. L. Polk & Co.
	303 FARCUS HOWARD	R. L. Polk & Co.
	304 LEACH CHARLES	R. L. Polk & Co.
	305 LEVY CHARLOTTE	R. L. Polk & Co.
	305 WOLF ELIZ	R. L. Polk & Co.
	306 SEIGEL LILLIAN	R. L. Polk & Co.
	307 LANGE INGRID	R. L. Polk & Co.
	308 SCHLOSSBERG HARRY	R. L. Polk & Co.
	309 WOODS SHIRLEY	R. L. Polk & Co.
	310 GRABEL MARSHALL	R. L. Polk & Co.
	311 RUSSELL C	R. L. Polk & Co.
	401 POWERS FRANK E	R. L. Polk & Co.
	402 ZEITLIN H H	R. L. Polk & Co.
	403 WOLF KEN	R. L. Polk & Co.
	404 WEISS ROBT H	R. L. Polk & Co.
	405 LEVINE SYBIL MRS	R. L. Polk & Co.
	406 KELTON HARRY V	R. L. Polk & Co.
	407 BORDOFF HARRY	R. L. Polk & Co.
	408 ENGEL LILLIAN MRS	R. L. Polk & Co.
	409 SCHWARTZ IRVING J	R. L. Polk & Co.
	410 ROSE LOIS	R. L. Polk & Co.
411 KLESTINEC LARRY	R. L. Polk & Co.	
501 SELIGMAN MARTIN	R. L. Polk & Co.	
502 ELKIND DANL	R. L. Polk & Co.	
503 DE PERTY CHARLES	R. L. Polk & Co.	

FINDINGS

<u>Year</u>	<u>Uses</u>	<u>Source</u>
1975	504 ROSE ROBT	R. L. Polk & Co.
	505 FULCHER P E	R. L. Polk & Co.
	506 VACANT	R. L. Polk & Co.
	507 SEEMAN SHIRLEY A	R. L. Polk & Co.
	508 ZAPLIN NATHAN	R. L. Polk & Co.
	509 JAFFEE JACK	R. L. Polk & Co.
	510 LANDAU MOLLIE	R. L. Polk & Co.
	511 LANG ROBT	R. L. Polk & Co.
	601 FLORA JOHN G	R. L. Polk & Co.
	602 GOLDMAN SOL	R. L. Polk & Co.
	603 JOHNSON MADELINE MRS	R. L. Polk & Co.
	604 KLEIN CHARLES E	R. L. Polk & Co.
	605 BEN-ZVI JERMIAHOU	R. L. Polk & Co.
	606 HUDSON D	R. L. Polk & Co.
	607 KREITCH SANDRA MRS	R. L. Polk & Co.
	608 SILK D	R. L. Polk & Co.
	609 RAPOPORT J	R. L. Polk & Co.
	610 BERGMAN VERNON	R. L. Polk & Co.
	611 SEPIN ROBT	R. L. Polk & Co.
	701 GORDON ETHEL	R. L. Polk & Co.
	702 MERINGOFF SAUL B HON	R. L. Polk & Co.
	703 ZANELLO THOS	R. L. Polk & Co.
	704 LEIS CARL T	R. L. Polk & Co.
	705 SCHWARTZ GRACE	R. L. Polk & Co.
	706 HIRSCHHORN THEODORA	R. L. Polk & Co.
	707 PERTA FRANK	R. L. Polk & Co.
	708 PASSLOFF MOLLY S	R. L. Polk & Co.
	709 CLARK ALBERT	R. L. Polk & Co.
	710 MANN LAWRENCE	R. L. Polk & Co.
	711 MIOLODET VIC	R. L. Polk & Co.
	801 SINETT SEYMORE	R. L. Polk & Co.
	802 NIEWENHOUS RACHELLE	R. L. Polk & Co.
	803 SEPIN RAY MRS	R. L. Polk & Co.
	804 VACANT	R. L. Polk & Co.
	805 INGRASSIA SAL	R. L. Polk & Co.
	806 ADAMS JULIETTE	R. L. Polk & Co.
	807 KLIER GERTRUDE MRS	R. L. Polk & Co.
	808 VACANT	R. L. Polk & Co.

FINDINGS

<u>Year</u>	<u>Uses</u>	<u>Source</u>
1975	809 MORLANDO MARIE	R. L. Polk & Co.
	809 WHITE CHARLES	R. L. Polk & Co.
	810 VACANT	R. L. Polk & Co.
	811 GUTMAN HARRY	R. L. Polk & Co.
	901 FALK WILBERT L	R. L. Polk & Co.
	902 BROOME CAREN	R. L. Polk & Co.
	903 WHELAN WM	R. L. Polk & Co.
	904 BAXTER JOHN	R. L. Polk & Co.
	906 REILLY JOSEPH	R. L. Polk & Co.
	906 OTTEN JANE	R. L. Polk & Co.
	907 GREESON M	R. L. Polk & Co.
	908 ALLEN MORRIS	R. L. Polk & Co.
	909 GLASSBERG PHILIP	R. L. Polk & Co.
	910 COTTEN JEROME	R. L. Polk & Co.
	911 SPINA JOSEPH	R. L. Polk & Co.
	1001 BONTER NORMAN	R. L. Polk & Co.
	1002 UNGER BERNARD	R. L. Polk & Co.
	1003 HEIN DAVID	R. L. Polk & Co.
	1004 MICHELSON A	R. L. Polk & Co.
	1006 VACANT	R. L. Polk & Co.
	1006 SHARP MOWBRAY L	R. L. Polk & Co.
	1007 LOFT A	R. L. Polk & Co.
	1008 WAGNER YVONNE	R. L. Polk & Co.
	1009 BENJAMIN MOLLY MRS	R. L. Polk & Co.
	1010 FRAZIER WM	R. L. Polk & Co.
	1011 HUNT JEFF	R. L. Polk & Co.

West Dr

7929 West Dr

<u>Year</u>	<u>Uses</u>	<u>Source</u>
2014	222 WORLDWIDE INC	EDR Digital Archive
	FERRO HOLDINGS	EDR Digital Archive
	PROTECORSA S A LLC	EDR Digital Archive
	ALLAY REALTY GROUP LLC	EDR Digital Archive
	NHB PROPERTIES LLC	EDR Digital Archive
	INDITEST TECHNOLOGIES LLC	EDR Digital Archive
	ANNA ROBBINS PHOTOGRAPHY INC	EDR Digital Archive
	FUNDAMENTAL SPORT ACADEMY LLC	EDR Digital Archive

FINDINGS

<u>Year</u>	<u>Uses</u>	<u>Source</u>
2014	JULES RIVER INC	EDR Digital Archive
	MELIK STUDIO LLC	EDR Digital Archive
	RENEGADE LIFESTYLE INC	EDR Digital Archive
	ROKKSTAR ENTERPRISES INC	EDR Digital Archive
	BW PRODUCTIONS	EDR Digital Archive
	222 WORLDWIDE INC	EDR Digital Archive
	FERRO HOLDINGS	EDR Digital Archive
	PROTECORSA S A LLC	EDR Digital Archive
	ALLAY REALTY GROUP LLC	EDR Digital Archive
	NHB PROPERTIES LLC	EDR Digital Archive
	INDITEST TECHNOLOGIES LLC	EDR Digital Archive
	ANNA ROBBINS PHOTOGRAPHY INC	EDR Digital Archive
	FUNDAMENTAL SPORT ACADEMY LLC	EDR Digital Archive
	JULES RIVER INC	EDR Digital Archive
	MELIK STUDIO LLC	EDR Digital Archive
	RENEGADE LIFESTYLE INC	EDR Digital Archive
	ROKKSTAR ENTERPRISES INC	EDR Digital Archive
	BW PRODUCTIONS	EDR Digital Archive
	2010	BLUE BAY TOWER
FERRO HOLDINGS		EDR Digital Archive
ABISMO LLC		EDR Digital Archive
BELLECT TECHNOLOGIES GROUP LLC		EDR Digital Archive
ANNA ROBBINS PHOTOGRAPHY INC		EDR Digital Archive
FUNDAMENTAL SPORT ACADEMY LLC		EDR Digital Archive
JULES RIVER INC		EDR Digital Archive
MELIK STUDIO LLC		EDR Digital Archive
BW PRODUCTIONS		EDR Digital Archive
CANAL INTERNET LLC		EDR Digital Archive
CHERISHED EVENTS OF MIAMI		EDR Digital Archive
AL HEALTH SERVICES INC		EDR Digital Archive
ACUMEDICAL SERVICES		EDR Digital Archive
DURAMED CONSULTING SVCS LLC		EDR Digital Archive
CONSUMER CARE OF AMERICA LLC		EDR Digital Archive
GMB CONTRUCTION INC		EDR Digital Archive
BLUE BAY TOWER		EDR Digital Archive
FERRO HOLDINGS		EDR Digital Archive
ABISMO LLC		EDR Digital Archive
BELLECT TECHNOLOGIES GROUP LLC		EDR Digital Archive

FINDINGS

<u>Year</u>	<u>Uses</u>	<u>Source</u>
2010	ANNA ROBBINS PHOTOGRAPHY INC	EDR Digital Archive
	FUNDAMENTAL SPORT ACADEMY LLC	EDR Digital Archive
	JULES RIVER INC	EDR Digital Archive
	MELIK STUDIO LLC	EDR Digital Archive
	BW PRODUCTIONS	EDR Digital Archive
	CANAL INTERNET LLC	EDR Digital Archive
	CHERISHED EVENTS OF MIAMI	EDR Digital Archive
	AL HEALTH SERVICES INC	EDR Digital Archive
	ACUMEDICAL SERVICES	EDR Digital Archive
	DURAMED CONSULTING SVCS LLC	EDR Digital Archive
	CONSUMER CARE OF AMERICA LLC	EDR Digital Archive
	GMB CONTRUCTION INC	EDR Digital Archive

WEST DR

7929 WEST DR

<u>Year</u>	<u>Uses</u>	<u>Source</u>
2005	Tyrewalla Mowzrz	Hill-Donnelly Information Services
	h Driscoll Richard AT	Hill-Donnelly Information Services
2001	ZENDZIAN P & J	BellSouth Advertising & Publishing Corporation
	DRISCOLL Richard	BellSouth Advertising & Publishing Corporation
1991	COMBS MARVIN N BAY VLG	Southern Bell
	ROSS G N BAY VLG	Southern Bell
1989	Combs Marvin	Southern Bell
1985	Combs Marvin	Southern Bell
1981	Combs Marvin	Southern Bell
	Chavis E H Sr	Southern Bell
	Laurenti Maurice ofc	Southern Bell
1975	COMBS MARVIN	R. L. Polk & Co.
1970	COMBS MARVIN	R. L. Polk & Co.
	VACANT	R. L. Polk & Co.
1964	KELLER HARVEY B	R. L. Polk & Co.
	BRUNER SYLVAN	R. L. Polk & Co.
1962	8 MENDOZA RAFAEL	R. L. Polk & Co.
	1-3 TRANSIENTS	R. L. Polk & Co.
	APARTMENTS	R. L. Polk & Co.
1958	3 HUEBSCH JOS W JR	R. L. Polk & Co.
	1-2 WHYEL THOS M	R. L. Polk & Co.

FINDINGS

<u>Year</u>	<u>Uses</u>	<u>Source</u>
1958	APARTMENTS	R. L. Polk & Co.

7930 WEST DR

<u>Year</u>	<u>Uses</u>	<u>Source</u>
1985	Katz B	Southern Bell

7933 WEST DR

<u>Year</u>	<u>Uses</u>	<u>Source</u>
2005	Apt 612 lArenas l4 os	Hill-Donnelly Information Services
	Apt 716 Be H J H	Hill-Donnelly Information Services
	Apt 923 n Carrzarex idrae	Hill-Donnelly Information Services
	Apt 715 HCortes N L	Hill-Donnelly Information Services
	Apt 1027KDavls JEE A	Hill-Donnelly Information Services
	Apt 924 Del Campo Antonio Ao	Hill-Donnelly Information Services
	Diaz Pedro Mo 305 757 2249 o	Hill-Donnelly Information Services
	Fomari Mario	Hill-Donnelly Information Services
	Apt 403 Garcia Aracely o	Hill-Donnelly Information Services
	Apt 817Gomez ME o	Hill-Donnelly Information Services
	Apt 715 HJetha B 8 G AV	Hill-Donnelly Information Services
	Apt 609Laurenti M	Hill-Donnelly Information Services
	Apt 507h Lipner D A	Hill-Donnelly Information Services
	h Maza Zenra L v	Hill-Donnelly Information Services
	Apt 1028 H Oleary Michael	Hill-Donnelly Information Services
	Apt 820HRedding SD V	Hill-Donnelly Information Services
	Apt 818 Rohatiner Stuart t	Hill-Donnelly Information Services
	Rosales Betty	Hill-Donnelly Information Services
	Apt 506 H Teelucksingh Caron & aive	Hill-Donnelly Information Services
	Thompson 3 D V	Hill-Donnelly Information Services
	Apt 1025Vanevey RG A	Hill-Donnelly Information Services
	Westgate B M	Hill-Donnelly Information Services
	Apt 819 Whte Tangie C	Hill-Donnelly Information Services
	Apt 505 H Zerquera M AO	Hill-Donnelly Information Services
	Apt 612 H Ziehm R	Hill-Donnelly Information Services
	Multi Unit Address	Hill-Donnelly Information Services
	Apt l 132 HAbuawad J CAC	Hill-Donnelly Information Services
2001	DELCAMPO Antonio	BellSouth Advertising & Publishing Corporation
	GARCIA Jose Eugenio	BellSouth Advertising & Publishing Corporation

FINDINGS

<u>Year</u>	<u>Uses</u>	<u>Source</u>
2001	MALLOY Richard	BellSouth Advertising & Publishing Corporation
	MAZA Zenia Lissette	BellSouth Advertising & Publishing Corporation
	PEREZ Carlos	BellSouth Advertising & Publishing Corporation
	ROSADO Ricardo	BellSouth Advertising & Publishing Corporation
	THOMPSON J D	BellSouth Advertising & Publishing Corporation
	JETHA Bahadurali	BellSouth Advertising & Publishing Corporation
	OLEARY Michael	BellSouth Advertising & Publishing Corporation
	PASSARIELLO Maurizioj	BellSouth Advertising & Publishing Corporation
	PHILLIPS Harold	BellSouth Advertising & Publishing Corporation
	PHILLIPS Harold	BellSouth Advertising & Publishing Corporation
	PINTO Aaron and Olga	BellSouth Advertising & Publishing Corporation
	SAWYER Alexander	BellSouth Advertising & Publishing Corporation
	TEELUCKSINGH Caron & Clive	BellSouth Advertising & Publishing Corporation
	TORCHI Evan	BellSouth Advertising & Publishing Corporation
	TORCHIA Graciela	BellSouth Advertising & Publishing Corporation
	ZISOPULOS Jorge	BellSouth Advertising & Publishing Corporation
	ABUAWAD Abraham	BellSouth Advertising & Publishing Corporation
	ALLEN Jo	BellSouth Advertising & Publishing Corporation
	BLANCO Gustavo	BellSouth Advertising & Publishing Corporation
	COSSETTE Marie Paule	BellSouth Advertising & Publishing Corporation
	DELCAMPO Antonio	BellSouth Advertising & Publishing Corporation
	DERENZO Jerome	BellSouth Advertising & Publishing Corporation
	DIAZ Pedro M	BellSouth Advertising & Publishing Corporation
	FORNARI Mario	BellSouth Advertising & Publishing Corporation

FINDINGS

<u>Year</u>	<u>Uses</u>	<u>Source</u>
1991	ZISOPULOS JORGE N BAY VLG	Southern Bell
	ABUWAWAD ABRAHAM N BAY VLG	Southern Bell
	BAZAN OSCAR N BAY VLG	Southern Bell
	BURRIDGE PATRICIA A N BAY VLG	Southern Bell
	BURRIDGE PATRICIA A N BAY VLG	Southern Bell
	DIAZ PEDRO M N BAY VLG	Southern Bell
	DUERTO BERNARDINO N BAY VLG	Southern Bell
	GAUSSEN YVETTE N BAY VLG	Southern Bell
	GORDY RALPH E N BAY VLG	Southern Bell
	GUERRERO GUSTAVO N BAY VLG	Southern Bell
	JETHA BAHADURALI N BAY VLG	Southern Bell
	KLEINMAN SHELLY N BAY VLG	Southern Bell
	LEHMAN LAWRENCE N BAY VLG	Southern Bell
	LOPEZ MARIA VICTORIA N BAY VLG	Southern Bell
	PARKER RAYMOND N BAY VLG	Southern Bell
	ROTH HAROLD N BAY VLG	Southern Bell
	THOMPSON JOAN N BAY VLG	Southern Bell
	THOMPSON SAMUEL L N BAY VLG	Southern Bell
	TOMLINSON ALAN N BAY VLG	Southern Bell
	TORCHI EVEN N BAY VLG	Southern Bell
	VAZQUEZ ALEXIS N BAY VLG	Southern Bell
	VIDAL CAMILO N BAY VLG	Southern Bell
	VON LINDENBERG RONALD N BAY VLG	Southern Bell
	DERENZO JEROME N BAY VLG	Southern Bell
	DORLAND G N BAY VLG	Southern Bell
	GURGIEL MOISHE N BAY VLG	Southern Bell
1989	Derenzo Jerome	Southern Bell
	Diaz Pedro M	Southern Bell
	Duerto Bernardino	Southern Bell
	GausSEN Yvette	Southern Bell
	Gordy Ralph E	Southern Bell
	Gordys Equipment Co	Southern Bell
	Guerrero Gustavo	Southern Bell
	Jetha Bahadurali	Southern Bell
	Abuwawad Abraham	Southern Bell
	Becker C	Southern Bell
	BEST MAINTENANCE & JANITORIAL SERVICE	Southern Bell

FINDINGS

<u>Year</u>	<u>Uses</u>	<u>Source</u>
1989	Bruni M	Southern Bell
	Cossette Marie Paule	Southern Bell
	Kleinman Shelly	Southern Bell
	Leonard Mirta	Southern Bell
	Parker Raymond	Southern Bell
	Teran Roberto J	Southern Bell
	Thompson Samuel L & Joan	Southern Bell
	Torchi Evan	Southern Bell
	Vazquez Alexis	Southern Bell
	Von Lindenberg Ronald	Southern Bell
	Waller Roberta	Southern Bell
	Zisopulos Jorge	Southern Bell
1985	Cossette Marie Paule	Southern Bell
	A Aaaba Best Locksmith	Southern Bell
	Baer William	Southern Bell
	Bruni M	Southern Bell
	De Mary Len	Southern Bell
	Derenzo Jerome	Southern Bell
	Feintuch Henry	Southern Bell
	Gordy Ralph E	Southern Bell
	Guerrero Gustavo	Southern Bell
	Hooker Bryan E	Southern Bell
	Hooker Roland M Mrs	Southern Bell
	Kleinman Shelly	Southern Bell
	Landaverde Mirta	Southern Bell
	Parker Raymond	Southern Bell
	Parra Carlos E	Southern Bell
	Teran Roberto J	Southern Bell
	Thomas Pierre	Southern Bell
	Torchi Evan	Southern Bell
	Universal Shippers Association Inc	Southern Bell
	Waller Roberta	Southern Bell
Zisopulos Jorge	Southern Bell	
1981	Baer William	Southern Bell
	Chevlin Simon	Southern Bell
	Cossette Marie Paule	Southern Bell
	Demary L	Southern Bell
	Derenzo Jerome	Southern Bell

FINDINGS

<u>Year</u>	<u>Uses</u>	<u>Source</u>
1981	Gabor Ivan	Southern Bell
	Gordy Ralvh E	Southern Bell
	Kraizgrun David	Southern Bell
	Seiden Stanley L	Southern Bell
	Waller Roberta	Southern Bell
	Wolfson Norman	Southern Bell
	Zisopulos Jorge	Southern Bell

7934 WEST DR

<u>Year</u>	<u>Uses</u>	<u>Source</u>
1981	Utrera Sancha	Southern Bell
	Cruz Berta	Southern Bell
	Pergantes Ken	Southern Bell
1975	PELICAN APARTMENTS	R. L. Polk & Co.
	1 HUDLET HECTOR	R. L. Polk & Co.
	2 MITCHELL M P	R. L. Polk & Co.
	3 FERRANDEZ S C	R. L. Polk & Co.
	4 SIERRA S P	R. L. Polk & Co.
	5 VACANT	R. L. Polk & Co.
	6 DRAISS ROD	R. L. Polk & Co.
	7 LOPEZ GEO	R. L. Polk & Co.
	8 DEWITT GEO	R. L. Polk & Co.
1970	PELICAN APARTMENTS	R. L. Polk & Co.
	1 VACANT	R. L. Polk & Co.
	2 OTERO MANUEL	R. L. Polk & Co.
	3 NO RETURN	R. L. Polk & Co.
	4 VACANT	R. L. Polk & Co.
	5 FICHTEL ISADORE	R. L. Polk & Co.
	6 VACANT	R. L. Polk & Co.
	7 NO RETURN	R. L. Polk & Co.
	8 MENDOZA RAFAEL	R. L. Polk & Co.
1964	8 MENDOZA RAFAEL	R. L. Polk & Co.
	1-7 TRANSIENTS	R. L. Polk & Co.
	PELICAN APTS	R. L. Polk & Co.
1962	PELICAN APARTMENTS	R. L. Polk & Co.
	1-7 TRANSIENTS	R. L. Polk & Co.
1958	PELICAN APARTMENTS	R. L. Polk & Co.
	1 WALLEN ANTHONY	R. L. Polk & Co.
	2 FUCHS W F	R. L. Polk & Co.

FINDINGS

<u>Year</u>	<u>Uses</u>	<u>Source</u>
1958	3 HIXON MAX	R. L. Polk & Co.
	4 LEVINTER ISADORE	R. L. Polk & Co.
	5 EDWARDS N H	R. L. Polk & Co.
	6 BOLAND WM	R. L. Polk & Co.
	7 VANINI JOS S	R. L. Polk & Co.
	8 MENDOZA RAFAEL MGR	R. L. Polk & Co.

7935 WEST DR

<u>Year</u>	<u>Uses</u>	<u>Source</u>
2005	Azpelicueta Monica	Hill-Donnelly Information Services
	H Ballen Gloria Av	Hill-Donnelly Information Services
	Brito Josefa	Hill-Donnelly Information Services
	Brito Uliam	Hill-Donnelly Information Services
	Brito Melisa A	Hill-Donnelly Information Services
2001	BRITO Josefa	BellSouth Advertising & Publishing Corporation
	BAILEN Gloria	BellSouth Advertising & Publishing Corporation
	BRITO Liliam	BellSouth Advertising & Publishing Corporation
	BRITO Lorenzo	BellSouth Advertising & Publishing Corporation
	BRITO Melisa	BellSouth Advertising & Publishing Corporation
1991	BAILEN GLORIA N BAY VLG	Southern Bell
	BRITO LORENZO N BAY VLG	Southern Bell
	BRITO MELISA N BAY VLG	Southern Bell
	ELLISON JOHN N BAY VLG	Southern Bell
	NUNEZ VALERIANO N BAY VLG	Southern Bell
	OTERO MALGORZATA N BAY VLG	Southern Bell
	PAROLA BEATRIZ N BAY VLG	Southern Bell
	PAROLA BEATRIS N BAY VLG	Southern Bell
1989	Bailen Gloria	Southern Bell
	Brito Lorenzo	Southern Bell
	Correa Fernando	Southern Bell
	Garcia Maria Elena	Southern Bell
	Nunez Valeriano	Southern Bell
	Otero Malgorzata	Southern Bell
	Parole Beatriz	Southern Bell
1985	Bailen Gloria	Southern Bell
	Edney Sharon	Southern Bell

FINDINGS

<u>Year</u>	<u>Uses</u>	<u>Source</u>
1985	Franco C	Southern Bell
	Nunez Valeriano	Southern Bell
	Parola Beatriz	Southern Bell
1981	Bailen Gloria	Southern Bell
	Jurado Teresita	Southern Bell
	Lamare Christina	Southern Bell
	Lightbourn Andre	Southern Bell
	Magaluf Towers	Southern Bell
	Nunez Valeriano	Southern Bell
	Pearl M	Southern Bell
	Rojas Simon	Southern Bell
	Edney Sharon	Southern Bell
1975	STELLAR APARTMENTS	R. L. Polk & Co.
	1 LOPEZ MICHL	R. L. Polk & Co.
	2 LAMARE CHRISTINE	R. L. Polk & Co.
	3 PERETTA KAREN	R. L. Polk & Co.
	4 MARTIN CAMIL	R. L. Polk & Co.
	6 WILLIAMS H O	R. L. Polk & Co.
	6 SUSI LOUIS M	R. L. Polk & Co.
	7 PEREIRA GEO	R. L. Polk & Co.
8 VACANT	R. L. Polk & Co.	
1970	STELLAR APARTMENTS	R. L. Polk & Co.
	1 KERR P STEWARD	R. L. Polk & Co.
	2 LAMARE CHRISTINA	R. L. Polk & Co.
	3 GINI JOAN	R. L. Polk & Co.
	4 LOVETT NICOLI	R. L. Polk & Co.
	5 NACKINO PAUL	R. L. Polk & Co.
	6 TRANSIENT	R. L. Polk & Co.
	7 COHEN LYNNE	R. L. Polk & Co.
8 LANGELLO FRANK	R. L. Polk & Co.	
1964	STELLAR APTS	R. L. Polk & Co.
	1 WIESNER MICHL	R. L. Polk & Co.
	2 LAMARE CHRISTINA	R. L. Polk & Co.
	3 VACANT	R. L. Polk & Co.
	4 DYSARZ T T	R. L. Polk & Co.
5-8 VACANT	R. L. Polk & Co.	
1962	STELLAR APARTMENTS	R. L. Polk & Co.
	1 WIESNER MICHL	R. L. Polk & Co.

FINDINGS

<u>Year</u>	<u>Uses</u>	<u>Source</u>
1962	2 KASS ESTELLE	R. L. Polk & Co.
	3 VACANT	R. L. Polk & Co.
	4 DYSARZ T T	R. L. Polk & Co.
	5 VACANT	R. L. Polk & Co.
	6 ROY BEATRICE MRS	R. L. Polk & Co.
	7 CURRY JAMES D JR	R. L. Polk & Co.
	8 SUTCLIFF AUDREY MRS	R. L. Polk & Co.
1958	STELLAR APARTMENTS	R. L. Polk & Co.
	1 WIESNER MICHL	R. L. Polk & Co.
	2 KASS ESTELLE	R. L. Polk & Co.
	3 TOMEZALK MARTHA	R. L. Polk & Co.
	4 DYSARZ T T	R. L. Polk & Co.
	5 LAKE NATHAN L	R. L. Polk & Co.
	6 ROY J ARTH	R. L. Polk & Co.
	7 VACANT	R. L. Polk & Co.
	8 VACANT	R. L. Polk & Co.

7936 WEST DR

<u>Year</u>	<u>Uses</u>	<u>Source</u>
1981	Bower Brian	Southern Bell
1975	HERLOFSON RONALD	R. L. Polk & Co.
	RODRIQUEZ JOSE	R. L. Polk & Co.
1970	HERLOFSON RONALD	R. L. Polk & Co.
	MASK MORRIS	R. L. Polk & Co.
1964	KLAUSNER FLORENCE MRS	R. L. Polk & Co.
	HERLOFSAN RONALD	R. L. Polk & Co.
1962	KLAUSNER FLORENCE MRS	R. L. Polk & Co.
	HERLOFSAN RONALD	R. L. Polk & Co.
1958	KLAUSNER CHAS	R. L. Polk & Co.
	HERLOFSON RONALD	R. L. Polk & Co.

7937 WEST DR

<u>Year</u>	<u>Uses</u>	<u>Source</u>
2005	Dubois Christa v	Hill-Donnelly Information Services
2001	DAVIS M	BellSouth Advertising & Publishing Corporation
	CHERNELA J M	BellSouth Advertising & Publishing Corporation
	CHERNENKO B	BellSouth Advertising & Publishing Corporation

FINDINGS

<u>Year</u>	<u>Uses</u>	<u>Source</u>
2001	SHAW Jeff	BellSouth Advertising & Publishing Corporation
1991	GALLUB ROBERT N BAY VLG	Southern Bell
	LOPEZ GERARDO N BAY VLG	Southern Bell
	STUART RICHARD N BAY VLG	Southern Bell
1989	Casey Frank	Southern Bell
	Companioni Gladys	Southern Bell
	Gallub Robert	Southern Bell
	Stuart Richard	Southern Bell
1985	Gallub Robert	Southern Bell
	Mautner Edward J	Southern Bell
	Mautner Edward J	Southern Bell
1981	Bishop Martin	Southern Bell
	Casey Frank	Southern Bell
	Gallub Robert	Southern Bell
	Mautner Edward J	Southern Bell
	Reiner Victor	Southern Bell
1975	F PARK MEADOWS INC	R. L. Polk & Co.
	DAVIS APARTMENTS	R. L. Polk & Co.
	A POTTER JOHN R JR	R. L. Polk & Co.
	B THOMAS FRANK	R. L. Polk & Co.
	C HANSBROUGH H I	R. L. Polk & Co.
	D DAVIS G DON	R. L. Polk & Co.
	E RISTE INC	R. L. Polk & Co.
	E REINER VICTOR	R. L. Polk & Co.
	G MAUTNER EDW J	R. L. Polk & Co.
1970	DAVIS APARTMENTS	R. L. Polk & Co.
	A VACANT	R. L. Polk & Co.
	B VACANT	R. L. Polk & Co.
	C VACANT	R. L. Polk & Co.
	D DAVIA G DON	R. L. Polk & Co.
	E MULLIGAN ARTH J	R. L. Polk & Co.
	F HUBBARD CLIVE	R. L. Polk & Co.
	G MAUTNER EDW J	R. L. Polk & Co.
1964	DAVIS APTS	R. L. Polk & Co.
	A RANKIN MARY	R. L. Polk & Co.
	B-C FISHER JEAN M MRS	R. L. Polk & Co.
	D DAVID G DON	R. L. Polk & Co.
	E RUDER IRVIN A	R. L. Polk & Co.

FINDINGS

<u>Year</u>	<u>Uses</u>	<u>Source</u>
1962	DAVIS APARTMENTS	R. L. Polk & Co.
	(A)- VACANT	R. L. Polk & Co.
	DAVID G DON	R. L. Polk & Co.
	BEY KAREN I	R. L. Polk & Co.
1958	DAVIS APTS	R. L. Polk & Co.
	A WISTER CHAS	R. L. Polk & Co.
	B-C BUTLER JACK	R. L. Polk & Co.
	D DAVIS G DON	R. L. Polk & Co.
	E TRANSIENTS	R. L. Polk & Co.

7938 WEST DR

<u>Year</u>	<u>Uses</u>	<u>Source</u>
2005	Crookston James v	Hill-Donnelly Information Services
2001	BROWN Dana	BellSouth Advertising & Publishing Corporation
	FILGUEIRAS Adao Jorge	BellSouth Advertising & Publishing Corporation
	KANE Anthony	BellSouth Advertising & Publishing Corporation
	MONNERAT Nuesa	BellSouth Advertising & Publishing Corporation
	REICHEK R H	BellSouth Advertising & Publishing Corporation
1991	PAN QUING YUK N BAY VLG	Southern Bell
	GALEASSI ANTHONY J N BAY VLG	Southern Bell
	GONZALES EFRAIM J N BAY VLG	Southern Bell
	HARGOT ALAN N BAY VLG	Southern Bell
	LOPATKA C N BAY VLG	Southern Bell
	VIANA WLEIDIA C N BAY VLG	Southern Bell
	WONG NIAN ZHENG N BAY VLG	Southern Bell
	YANCIE PEGGY A N BAY VLG	Southern Bell
1989	Balsamo Ted J	Southern Bell
	Esteves Manoel	Southern Bell
	Gonzales Efraim J	Southern Bell
	Hargot Alan	Southern Bell
	Kane George	Southern Bell
	Lopatka C	Southern Bell
	Yancie Peggy A	Southern Bell
1985	Fenton Margaret B	Southern Bell
	Hargot Alan	Southern Bell
	Yancie Peggy A	Southern Bell

FINDINGS

<u>Year</u>	<u>Uses</u>	<u>Source</u>
1981	Fenton Margaret B	Southern Bell
	Hargot Alan	Southern Bell
	Hernandez Armand	Southern Bell
	James Alice M	Southern Bell
	Miller Phyllis	Southern Bell
	Perez Rita	Southern Bell
	Rand Lloyd S	Southern Bell
	Vlahos P	Southern Bell
1975	HARBOR VISTA APARTMENTS	R. L. Polk & Co.
	1 COLLIER RICHD	R. L. Polk & Co.
	2 MARLOWE M	R. L. Polk & Co.
	3 HUTNER A P	R. L. Polk & Co.
	4 VACANT	R. L. Polk & Co.
	5 JACKSON KELLY	R. L. Polk & Co.
	6 KOFOED JACK	R. L. Polk & Co.
	7 VACANT	R. L. Polk & Co.
	8 BEACON TONY	R. L. Polk & Co.
	9 SPARKS J	R. L. Polk & Co.
10 EICHINGER R	R. L. Polk & Co.	
1970	CAROLYN APARTMENTS	R. L. Polk & Co.
	1 DUNN MARGT	R. L. Polk & Co.
	2 CONGER STAN	R. L. Polk & Co.
	3 HABER PAUL	R. L. Polk & Co.
	4 DAVIS ROBT M	R. L. Polk & Co.
	5 AUSTIN JOAN	R. L. Polk & Co.
	6 KOFOED JACK	R. L. Polk & Co.
	7 HUPP CAROL	R. L. Polk & Co.
	8 VACANT	R. L. Polk & Co.
	9 FENTON MARGT B	R. L. Polk & Co.
10 VACANT	R. L. Polk & Co.	
1964	CAROLYN APTS	R. L. Polk & Co.
	1 TRANSIENTS	R. L. Polk & Co.
	2 DUNN MARGT	R. L. Polk & Co.
	3 COLTON IRA E	R. L. Polk & Co.
	4 VACANT	R. L. Polk & Co.
	5 SHAPIRO WM	R. L. Polk & Co.
	6 KOFOED JACK	R. L. Polk & Co.
7 VACANT	R. L. Polk & Co.	

FINDINGS

<u>Year</u>	<u>Uses</u>	<u>Source</u>
1964	8 SALINS SOL	R. L. Polk & Co.
	9 FENTON MARGT B	R. L. Polk & Co.
	10 SIMS IRVING	R. L. Polk & Co.
1962	CAROLYN APARTMENTS	R. L. Polk & Co.
	1 RUDISH HARVEY	R. L. Polk & Co.
	2 SCHWARTZ NORMAN K	R. L. Polk & Co.
	3 FRANKLIN DEAN	R. L. Polk & Co.
	4 DUNN MARGT	R. L. Polk & Co.
	5 RUPERT JANE	R. L. Polk & Co.
	6 KOFOED JACK	R. L. Polk & Co.
	7 SEIGEL JEANNETTE	R. L. Polk & Co.
	8 SALINS SOL	R. L. Polk & Co.
	9 FENTON MARGT B	R. L. Polk & Co.
1958	10 VACANT	R. L. Polk & Co.
	CAROLYN APARTMENTS	R. L. Polk & Co.
	1 KURTH WILFRED	R. L. Polk & Co.
	2 LUBAR CHAS	R. L. Polk & Co.
	3 FOSSAN IOSSIA	R. L. Polk & Co.
	4 HENRICKSON LEON A	R. L. Polk & Co.
	5 LEVY JANE	R. L. Polk & Co.
	6 LOW SAINM	R. L. Polk & Co.
	7 CHURCH L G	R. L. Polk & Co.
	8 SALINS SOL	R. L. Polk & Co.
10 BERKE JEROME	R. L. Polk & Co.	
9 FENTON MARGT B	R. L. Polk & Co.	

7939 WEST DR

<u>Year</u>	<u>Uses</u>	<u>Source</u>
2005	h Isaacs Fay & Jules Av	Hill-Donnelly Information Services
	H Latec Roni Renae A	Hill-Donnelly Information Services
	Sabbagh T t	Hill-Donnelly Information Services
	Scott C RAV	Hill-Donnelly Information Services
2001	BUSBY R A	BellSouth Advertising & Publishing Corporation
	ISAACS Jules & Fay	BellSouth Advertising & Publishing Corporation
	LATEC Roni Renae	BellSouth Advertising & Publishing Corporation
	SABBAGH T	BellSouth Advertising & Publishing Corporation

FINDINGS

<u>Year</u>	<u>Uses</u>	<u>Source</u>
2001	SCOTT C R	BellSouth Advertising & Publishing Corporation
	STASHAK Anthony	BellSouth Advertising & Publishing Corporation
1991	EINSON GERALDINE & ROBERT N BAY VLG	Southern Bell
	EINSON ROBERT & GERALDINE N BAY VLG	Southern Bell
	FEINBERG CHARLES E N BAY VLG	Southern Bell
	LABE HARRY N BAY VLG	Southern Bell
	LATEC RONI RENAE N BAY VLG	Southern Bell
	LORBER EMANUEL N BAY VLG	Southern Bell
	POSNIK RALPH N BAY VLG	Southern Bell
	TRUAX BYRON E N BAY VLG	Southern Bell
1989	Einson Geraldine & Robert	Southern Bell
	Einson Robert & Geraldine	Southern Bell
	Feinberg Charles E	Southern Bell
	Labe Harry	Southern Bell
	Latec Roni Renae	Southern Bell
	Lorber Emanuel	Southern Bell
	Posnik Ralph	Southern Bell
	Truax Byron E	Southern Bell
1985	Einson Robert	Southern Bell
	Feinberg Charles E	Southern Bell
	Kinnare John J	Southern Bell
	Labe Harry	Southern Bell
	Latec Ronni Renae	Southern Bell
	Lorber Emanuel	Southern Bell
	Posnik Ralph	Southern Bell
1981	Kinnare John J	Southern Bell
	Muskin Renae Latec	Southern Bell
	Einson Robert	Southern Bell
	Feinberg Charles E	Southern Bell
	Labe Harry	Southern Bell
	Lorber Emanuel	Southern Bell
	Posnik Ralph	Southern Bell
1975	204 HOWREN H V	R. L. Polk & Co.
	303 NO RETURN	R. L. Polk & Co.
	304 SHIRES ALBERT	R. L. Polk & Co.
	CHATESU IALE APARTMENTS	R. L. Polk & Co.

FINDINGS

<u>Year</u>	<u>Uses</u>	<u>Source</u>
1975	102 TRALINS R	R. L. Polk & Co.
	103 KINNARE HELEN MRS	R. L. Polk & Co.
	104 POSNIK A F	R. L. Polk & Co.
	203 MUSKIN RANEE MRS	R. L. Polk & Co.
1970	CHATEAU ISLE APARTMENTS CO-OP APTS	R. L. Polk & Co.
	103 KINNARE JOHN J	R. L. Polk & Co.
	104 POSNIK ANTONE	R. L. Polk & Co.
	203 MUSKIN RENEE MRS	R. L. Polk & Co.
	204 GREENBLATT EVELYN	R. L. Polk & Co.
	303 LORBER EMANUEL	R. L. Polk & Co.
	304 SHIRES ALBERT	R. L. Polk & Co.

7940 WEST DR

<u>Year</u>	<u>Uses</u>	<u>Source</u>
2005	Multi Unit Address	Hill-Donnelly Information Services
	Ewers A	Hill-Donnelly Information Services
	Apt 1tl Frosch Carl	Hill-Donnelly Information Services
	Apt 15 U Garcez Marianna V	Hill-Donnelly Information Services
	Mesdchelli Nina	Hill-Donnelly Information Services
	Apt 11 Papio Gina v	Hill-Donnelly Information Services
	Perez Grace At305	Hill-Donnelly Information Services
	Rodnguez Pablo	Hill-Donnelly Information Services
	Servian Victor v	Hill-Donnelly Information Services
	Walz Robert E	Hill-Donnelly Information Services
2001	AMOLE Niran	BellSouth Advertising & Publishing Corporation
	KOHN Rudolph	BellSouth Advertising & Publishing Corporation
	BENEFIELD R E	BellSouth Advertising & Publishing Corporation
	CAJIGAL Wilfredo	BellSouth Advertising & Publishing Corporation
	HASTINGS Carl A	BellSouth Advertising & Publishing Corporation
	HUSSEIN Adel	BellSouth Advertising & Publishing Corporation
	WALZ R Emmett	BellSouth Advertising & Publishing Corporation
	PRYMAK Helena	BellSouth Advertising & Publishing Corporation
PRYMUS Robert	BellSouth Advertising & Publishing Corporation	

FINDINGS

<u>Year</u>	<u>Uses</u>	<u>Source</u>
2001	RAMIREZ Javier	BellSouth Advertising & Publishing Corporation
	ROMERO Olga	BellSouth Advertising & Publishing Corporation
1991	ADEEB CAROL ALICE N BAY VLG	Southern Bell
	BALDWIN BRENDAN J N BAY VLG	Southern Bell
	BRATKOWSKY MURRAY N BAY VLG	Southern Bell
	CLINTON GEORGE A N BAY VLG	Southern Bell
	CORTES CARLOS N BAY VLG	Southern Bell
	LOBO ARGUIMBAU SOFIA & MARIO A N BAY VLG	Southern Bell
	LOBO MARIO A & ARGUIMBAU SOFIA N BAY VLG	Southern Bell
	MARCUS LOUIS N BAY VLG	Southern Bell
	MC KINNEY PATRICIA A N BAY VLG	Southern Bell
	STAFFORD WILLIAM T N BAY VLG	Southern Bell
	TEXEIRA DANIEL N BAY VLG	Southern Bell
	VALDIVIECO HARRY N BAY VLG	Southern Bell
	WARNER DAVID R N BAY VLG	Southern Bell
1989	Baldwin Brendan J	Southern Bell
	Belville Ertle D	Southern Bell
	Brooks Debra	Southern Bell
	Clinton George A	Southern Bell
	Cortes Carlos	Southern Bell
	Eraso Jose	Southern Bell
	Fenichel Albert	Southern Bell
	Lenyk Christina	Southern Bell
	Marcus Louis	Southern Bell
	Milinare Jeanne	Southern Bell
	Valdivieco Harry	Southern Bell
	Warner David R	Southern Bell
	Wong Nian Zheng	Southern Bell
1985	Barrish Linda	Southern Bell
	Drucker Norman	Southern Bell
	Eskert Maria E	Southern Bell
	Felder Joanne W	Southern Bell
	Finlay S	Southern Bell
	Friedman William O	Southern Bell
	Goncalves Jose	Southern Bell
	Greenberg Ralph	Southern Bell

FINDINGS

<u>Year</u>	<u>Uses</u>	<u>Source</u>
1985	Layton L	Southern Bell
	Marcus Louis	Southern Bell
	Nez D	Southern Bell
	Saigh Victor M	Southern Bell
	Schor David P	Southern Bell
	Seltzer Charles	Southern Bell
	Whittle Thomas	Southern Bell
	Whittle W D Dinner Key Marina	Southern Bell
	Ziegler C	Southern Bell
1981	Bogel P	Southern Bell
	Bratkowsky Murray	Southern Bell
	Cohen Shalom	Southern Bell
	Drucker Norman	Southern Bell
	Friedman Wm O	Southern Bell
	Frost Jerome P	Southern Bell
	Greenberg Ralph	Southern Bell
	Lo Castro Joseph	Southern Bell
	Mosler Robert	Southern Bell
	Seltzer Charles	Southern Bell
	Sinclair D	Southern Bell
	Thal P	Southern Bell
	Wolfe Edward A	Southern Bell
	1975	CARIB APARTMENTS THE
1 RUZICKA F B		R. L. Polk & Co.
2 SLATKOFF KEN		R. L. Polk & Co.
3 SHACKTON A		R. L. Polk & Co.
4 MORTER MARIAN H		R. L. Polk & Co.
5 SPECCHIO VITA		R. L. Polk & Co.
6 WILLIAM PEARL		R. L. Polk & Co.
7 STERNICK E		R. L. Polk & Co.
8 LEVY CARLA		R. L. Polk & Co.
9 BLOCK HERMAN		R. L. Polk & Co.
10 DAVIES LUCILLE		R. L. Polk & Co.
11 MINKEN A D		R. L. Polk & Co.
12 FUGINA M		R. L. Polk & Co.
12A FROST JEROME P		R. L. Polk & Co.
14 BRILL H		R. L. Polk & Co.
15 SUN TOURS	R. L. Polk & Co.	

FINDINGS

<u>Year</u>	<u>Uses</u>	<u>Source</u>
1975	15 SMITH DELORES	R. L. Polk & Co.
	16 SINCLAIR DORY	R. L. Polk & Co.
	17 RAFTER M B	R. L. Polk & Co.
	18 GOLDSTEIN A	R. L. Polk & Co.
	19 SAIGH VICTOR M	R. L. Polk & Co.
	20 LANG MERRILL	R. L. Polk & Co.
	21 FRIEDMAN WM	R. L. Polk & Co.
1970	CARIB APARTMENTS THE	R. L. Polk & Co.
	1 SROELOV AARON	R. L. Polk & Co.
	2 RUBIN SUSAN	R. L. Polk & Co.
	3 BLATT MAX	R. L. Polk & Co.
	4 VACANT	R. L. Polk & Co.
	5 DICK MORRIS	R. L. Polk & Co.
	6 LEVINE GERTRUDE	R. L. Polk & Co.
	7 BJORN NICHOLAS L	R. L. Polk & Co.
	8 VACANT	R. L. Polk & Co.
	9 BLOCK HERMAN	R. L. Polk & Co.
	10 TEPPER WARREN E	R. L. Polk & Co.
	11 WEISS LOUIS	R. L. Polk & Co.
	12 STOCK JOSEPH	R. L. Polk & Co.
	12A ZAISER LOUIS	R. L. Polk & Co.
	14 ROSENBLATT JACK	R. L. Polk & Co.
	15 ROGERS MARSHALL B	R. L. Polk & Co.
	16 KOLKER ISAAC	R. L. Polk & Co.
	17 VACANT	R. L. Polk & Co.
	18 GORDON ROSE	R. L. Polk & Co.
	19 SAIGH VICTOR M	R. L. Polk & Co.
	20 UNGER EMANUEL	R. L. Polk & Co.
21 RANKIN MARCY	R. L. Polk & Co.	
1964	CARIB APTS THE	R. L. Polk & Co.
	1 DICOSTANZO NICHOLAS	R. L. Polk & Co.
	2 VEHON DOROTHY M MRS	R. L. Polk & Co.
	3 VACANT	R. L. Polk & Co.
	4 GURSKY FAY MRS	R. L. Polk & Co.
	5 LIPKINS CELIA MRS	R. L. Polk & Co.
	6 HYDEMAN EDWIN M	R. L. Polk & Co.
	7 DRYSPIEL MORRIS MGR	R. L. Polk & Co.
8 STEINMAN BEN	R. L. Polk & Co.	

FINDINGS

<u>Year</u>	<u>Uses</u>	<u>Source</u>	
1964	9 BLOCK HERMAN	R. L. Polk & Co.	
	10 CHERNOWSKY STANLEY	R. L. Polk & Co.	
	11 STEIN MARCIA B MRS	R. L. Polk & Co.	
	12 DICK DAVID	R. L. Polk & Co.	
	12A HALPER MORRIS	R. L. Polk & Co.	
	14 SRALOVE WM	R. L. Polk & Co.	
	15 GOLDBERG LOUIS M	R. L. Polk & Co.	
	16 GERMAISE MURRAY L	R. L. Polk & Co.	
	17 SOLSKY WM	R. L. Polk & Co.	
	18 GORDON ROSE	R. L. Polk & Co.	
	19 SAIGH VICTOR M	R. L. Polk & Co.	
	20 GROFFEE VINCENT	R. L. Polk & Co.	
	21 YOUNGENTOB KENNETH	R. L. Polk & Co.	
	1962	CARIB APARTMENTS THE	R. L. Polk & Co.
		1 DICOSTANZO NICHOLAS	R. L. Polk & Co.
		2 VEHON HERBERT A MRS	R. L. Polk & Co.
		3 MARKO BERNARD	R. L. Polk & Co.
		4 GOLDMAN STANLEY	R. L. Polk & Co.
		5 LIPKINS MEYER	R. L. Polk & Co.
		6 HYDEMRNAN EDWIN M	R. L. Polk & Co.
		7 DRYSPIEL MORRIS MGR	R. L. Polk & Co.
8 VACANT		R. L. Polk & Co.	
9 BLOCK HERMAN		R. L. Polk & Co.	
10 CHERNOWSKY STANLEY		R. L. Polk & Co.	
11 STEIN MARTIN		R. L. Polk & Co.	
12 WHITE HARRY		R. L. Polk & Co.	
12A GURSKY KAY MRS		R. L. Polk & Co.	
14 JACOBSON CATH		R. L. Polk & Co.	
15 GOLDBERG LOUIS M		R. L. Polk & Co.	
16 GERMALSE MURRAY L		R. L. Polk & Co.	
17 TRANSIENT		R. L. Polk & Co.	
18 SILVERSTEIN MARK		R. L. Polk & Co.	
19 SAIGH VICTOR M		R. L. Polk & Co.	
20 GREEN RICH D B		R. L. Polk & Co.	
21 DIAMOND SALLY MRS	R. L. Polk & Co.		

7941 WEST DR

<u>Year</u>	<u>Uses</u>	<u>Source</u>
2005	h Bell Alexander A	Hill-Donnelly Information Services

FINDINGS

<u>Year</u>	<u>Uses</u>	<u>Source</u>
2005	Breiner Robert Av	Hill-Donnelly Information Services
	H Stafford William T AO	Hill-Donnelly Information Services
2001	BELL Alexander	BellSouth Advertising & Publishing Corporation
	RENNO Francisco	BellSouth Advertising & Publishing Corporation
	STAFFORD William T	BellSouth Advertising & Publishing Corporation
	STAFFORD BELL Laurie Mia	BellSouth Advertising & Publishing Corporation
1991	BELL ALEXANDER N BAY VLG	Southern Bell
	ELMSLIE NORMAN A MRS N BAY VLG	Southern Bell
	OUTLAND T R MRS N BAY VLG	Southern Bell
	SALINS SOL N BAY VLG	Southern Bell
1989	Bell Alexander	Southern Bell
	Elmslie Norman A Mrs	Southern Bell
	Outland T R Mrs	Southern Bell
	Salins Sol	Southern Bell
1985	Bell Alexander	Southern Bell
	Elmslie Norman A Mrs	Southern Bell
	Outland T R Mrs	Southern Bell
	Salins Sol	Southern Bell
1981	Bell Alexander	Southern Bell
	Elmslie Norman A Mrs	Southern Bell
	Outland T R Mrs	Southern Bell
	Salins Sol	Southern Bell
1975	APARTMENTS	R. L. Polk & Co.
	101 SALINS SOL J	R. L. Polk & Co.
	102 TRALINS R	R. L. Polk & Co.
	201 COLDREN IRA B JR	R. L. Polk & Co.
	202 BELL ALICE MRS	R. L. Polk & Co.
	301 ELMSLIE JULIA M MRS	R. L. Polk & Co.
	302 KEMP MURRAY	R. L. Polk & Co.
	303 LORBER EMANUEL	R. L. Polk & Co.
304 SHIRES ALBERT	R. L. Polk & Co.	
1970	APARTMENTS	R. L. Polk & Co.
	101 SALINS SOL J	R. L. Polk & Co.
	102 OUTLAND TRUMAN R	R. L. Polk & Co.
	201 WHYEL FRANCES MRS	R. L. Polk & Co.
	202 BELL ALICE MRS	R. L. Polk & Co.

FINDINGS

<u>Year</u>	<u>Uses</u>	<u>Source</u>
1970	301 ELMSLIE JULIA M MRS	R. L. Polk & Co.
	302 KEMP MURRAY	R. L. Polk & Co.

7949 WEST DR

<u>Year</u>	<u>Uses</u>	<u>Source</u>
1989	Kupperman Ron	Southern Bell

7984 WEST DR

<u>Year</u>	<u>Uses</u>	<u>Source</u>
1989	Garcia Martha	Southern Bell

8000 WEST DR

<u>Year</u>	<u>Uses</u>	<u>Source</u>
2005	Multi Unit Address	Hill-Donnelly Information Services
	Alexander Joe t	Hill-Donnelly Information Services
	Apt 107 h Andrade Noel & Liliana v	Hill-Donnelly Information Services
	Barnmao Mariano	Hill-Donnelly Information Services
	Caceres Andrea L vv	Hill-Donnelly Information Services
	Casa Marina Apart ments	Hill-Donnelly Information Services
	Casto Armnnando D	Hill-Donnelly Information Services
	Apt 301 Dazae Pi b	Hill-Donnelly Information Services
	Fauve Pablo	Hill-Donnelly Information Services
	Apt 215 Frederio Tatiana A	Hill-Donnelly Information Services
	George Cldr v	Hill-Donnelly Information Services
	Gornzalez Alberto	Hill-Donnelly Information Services
	Granot Leah 305 757 5358 + Gross	Hill-Donnelly Information Services
	Gross Glenn	Hill-Donnelly Information Services
	Apt 120 h Kauffman Frank A	Hill-Donnelly Information Services
	Apt 215 H Lamus Nelson	Hill-Donnelly Information Services
	Lawson Lnda 305 757 0469 o I	Hill-Donnelly Information Services
	Uanes Teresa	Hill-Donnelly Information Services
	Apt 202 La Lonsin A	Hill-Donnelly Information Services
	Apt 323 Machado Gustavo	Hill-Donnelly Information Services
	Apt 310 h Marks Randy	Hill-Donnelly Information Services
	Mendez Florentino	Hill-Donnelly Information Services
	Musiera Edwin	Hill-Donnelly Information Services
	Nenadovic Radoqe	Hill-Donnelly Information Services
	Nucdo Jose A	Hill-Donnelly Information Services
	Apt 324 Ortz Stefla M	Hill-Donnelly Information Services

FINDINGS

<u>Year</u>	<u>Uses</u>	<u>Source</u>
2005	Perez Men 3a Maribel	Hill-Donnelly Information Services
	Pirnzon Harvey	Hill-Donnelly Information Services
	Presner Lela	Hill-Donnelly Information Services
	Apt 332 Ratnasamy Christopher	Hill-Donnelly Information Services
	Rivaror krge	Hill-Donnelly Information Services
	Rivera Nestor A	Hill-Donnelly Information Services
	Sanchez Jaswine	Hill-Donnelly Information Services
	Turner Matthew	Hill-Donnelly Information Services
	Apt 212 Vinch Genevieve At	Hill-Donnelly Information Services
	Wed Murray Jr A	Hill-Donnelly Information Services
2001	Wifired Simon t	Hill-Donnelly Information Services
	CASIQUE Carlos	BellSouth Advertising & Publishing Corporation
	GOMEZ Jose	BellSouth Advertising & Publishing Corporation
	KRESPINE Gad	BellSouth Advertising & Publishing Corporation
	LATAPI Roberto	BellSouth Advertising & Publishing Corporation
	LOPEZ Carlos	BellSouth Advertising & Publishing Corporation
	LUGO Magdalena	BellSouth Advertising & Publishing Corporation
	MARKS Randy	BellSouth Advertising & Publishing Corporation
	NADAL Fernanda	BellSouth Advertising & Publishing Corporation
	RAMIREZ Esteban I	BellSouth Advertising & Publishing Corporation
	SPINELLI Viviane	BellSouth Advertising & Publishing Corporation
	STILL F	BellSouth Advertising & Publishing Corporation
	TABIB Abraham	BellSouth Advertising & Publishing Corporation
	WIRTHMANN Richard	BellSouth Advertising & Publishing Corporation
	Casa Marina Apartments	BellSouth
	ABUELENIN Karim	BellSouth Advertising & Publishing Corporation
	ABUESHTAYE Amina	BellSouth Advertising & Publishing Corporation
	ALACON Hermann	BellSouth Advertising & Publishing Corporation

FINDINGS

<u>Year</u>	<u>Uses</u>	<u>Source</u>
2001	ALDRIDGE Kevin & Brenda	BellSouth Advertising & Publishing Corporation
	ALVES Jose Francisco	BellSouth Advertising & Publishing Corporation
	ANDRADE Noel & Wendy	BellSouth Advertising & Publishing Corporation
	COX K	BellSouth Advertising & Publishing Corporation
	DEWEY Josias	BellSouth Advertising & Publishing Corporation
	EDDINGTON Roderick	BellSouth Advertising & Publishing Corporation
	FERRARA Vincent	BellSouth Advertising & Publishing Corporation
	FRANCIA Glenda	BellSouth Advertising & Publishing Corporation
	GIZZI Edward	BellSouth Advertising & Publishing Corporation
	GOODLY Ernest	BellSouth Advertising & Publishing Corporation
	GREENBERG Lillian K	BellSouth Advertising & Publishing Corporation
	GRINSTEIN Felisa	BellSouth Advertising & Publishing Corporation
	KAUFFMAN Frank	BellSouth Advertising & Publishing Corporation
	KING Ernest	BellSouth Advertising & Publishing Corporation
	LAMUS Nelson	BellSouth Advertising & Publishing Corporation
	LATAPI R	BellSouth Advertising & Publishing Corporation
	LAWSON Linda	BellSouth Advertising & Publishing Corporation
	LEMUS Raudel Jr	BellSouth Advertising & Publishing Corporation
	MARQUEZ Celenia	BellSouth Advertising & Publishing Corporation
	MCCABE Keith	BellSouth Advertising & Publishing Corporation
	MCCRARY Ray	BellSouth Advertising & Publishing Corporation
	RIVERA Marta M	BellSouth Advertising & Publishing Corporation
	SAVELLE Lynne	BellSouth Advertising & Publishing Corporation
1991	SINDER RONA N BAY VLG	Southern Bell

FINDINGS

<u>Year</u>	<u>Uses</u>	<u>Source</u>
1991	TAYLOR OVETA J N BAY VLG	Southern Bell
	BERGIN SANDY N BAY VLG	Southern Bell
	BOCK STEPHEN N BAY VLG	Southern Bell
	BOGDAN JOHN A N BAY VLG	Southern Bell
	BOYD TIM N BAY VLG	Southern Bell
	CASA MARINA APARTMENTS N BAY VLG	Southern Bell
	CHAIT ELIZABETH A N BAY VLG	Southern Bell
	COLLARD SAM N BAY VLG	Southern Bell
	DECHOUDENS SAIDE N BAY VLG	Southern Bell
	DENNISON J N BAY VLG	Southern Bell
	DORSEY S N BAY VLG	Southern Bell
	FEDUCHAK J CHRISTIAN N BAY VLG	Southern Bell
	FINN KEVIN N BAY VLG	Southern Bell
	GARRELL M N BAY VLG	Southern Bell
	GERSTEN JULIE N BAY VLG	Southern Bell
	GOLDBERGER ROBERT N BAY VLG	Southern Bell
	GORMAN JOHN J N BAY VLG	Southern Bell
	GREENBERG MOE DR N BAY VLG	Southern Bell
	HAMMON MICHAEL R N BAY VLG	Southern Bell
	HARRIS R T N BAY VLG	Southern Bell
	HOLSTON MELANIE M N BAY VLG	Southern Bell
	HOO CYPRIAN N BAY VLG	Southern Bell
	HUGHES DANNY N BAY VLG	Southern Bell
	IDARRAGA HERNAN N BAY VLG	Southern Bell
	KESTER T N BAY VLG	Southern Bell
	KURISU M N BAY VLG	Southern Bell
	KUSHNER B N BAY VLG	Southern Bell
	KYLE BERNADETTE N BAY VLG	Southern Bell
	LAZY LOBSTER N BAY VLG	Southern Bell
	LEBER M N BAY VLG	Southern Bell
	LOEWENTHAL S N BAY VLG	Southern Bell
	MASS MICHELE N BAY VLG	Southern Bell
	MAZAROWSKI ROBERT M N BAY VLG	Southern Bell
	MAZIYA NONNIE N BAY VLG	Southern Bell
	NASH GREGORY N BAY VLG	Southern Bell
	ODUSANYA S N BAY VLG	Southern Bell
	PAGOTTO LEONARDO ALMEIDA N BAY VLG	Southern Bell

FINDINGS

<u>Year</u>	<u>Uses</u>	<u>Source</u>
1991	PASONICK MICHAEL N BAY VLG	Southern Bell
	PEGUERO IBELISSE N BAY VLG	Southern Bell
	PETTY R ANDREW N BAY VLG	Southern Bell
	POULOS STEVE N BAY VLG	Southern Bell
	REID P T N BAY VLG	Southern Bell
	SAVELLE LYNNE N BAY VLG	Southern Bell
	WENTZ EDDIE N BAY VLG	Southern Bell
	WESTPHAL SONYA N BAY VLG	Southern Bell
	WILLIAMS S L N BAY VLG	Southern Bell
	WUENSCHER DIRK N BAY VLG	Southern Bell
	MATH R	Southern Bell
	PEELER L N BAY VLG	Southern Bell
	SALUS UTA	Southern Bell
	BERGER WARREN E	Southern Bell
1989	Albritton John	Southern Bell
	Arguello Solon	Southern Bell
	Barone Charles	Southern Bell
	Beaux Gardens Apartments	Southern Bell
	Berlowe Esther Mrs	Southern Bell
	Bregman E	Southern Bell
	Brooks Arthur	Southern Bell
	Brown Harriet	Southern Bell
	Fenningham John	Southern Bell
	Fishbein Lillian K	Southern Bell
	Fisher L	Southern Bell
	Francis Sharon	Southern Bell
	Geisz Zhanna	Southern Bell
	Golder Kathleen U	Southern Bell
	Gonzalez Juan	Southern Bell
	Greenberg Moe Dr	Southern Bell
	Harris Samuel	Southern Bell
	Hearon Soledad	Southern Bell
	Hoo Cyprian	Southern Bell
	Hornegould Nigel	Southern Bell
	Kunstel John H	Southern Bell
	Levy Eli & Sharon	Southern Bell
	Linnett S	Southern Bell
Loewenthal S	Southern Bell	

FINDINGS

<u>Year</u>	<u>Uses</u>	<u>Source</u>
1989	Martinez Lisa	Southern Bell
	Mohammad Niaz	Southern Bell
	Montoya Jacklyn	Southern Bell
	Morter Marian H	Southern Bell
	Ortiz Omar	Southern Bell
	Pagan Luisa	Southern Bell
	Portela Carmen I	Southern Bell
	Portela Denis	Southern Bell
	Rabelo Fernando	Southern Bell
	Ronai Doris	Southern Bell
	Sams J	Southern Bell
	Savelle Lynne	Southern Bell
	Schechter Pearl	Southern Bell
	Schiller Bertha	Southern Bell
	Stoller Miriam	Southern Bell
	Stuart Terry	Southern Bell
	Thomas Michael	Southern Bell
	Valentino Sebastian	Southern Bell
	Vimonsut Paitool	Southern Bell
	Weiss Douglas J	Southern Bell
1985	Krein Solomon	Southern Bell
	Bergstein R	Southern Bell
	Douglas Walter	Southern Bell
	Fink Charles	Southern Bell
	Alfonso Blanca	Southern Bell
	Arguello Geeta	Southern Bell
	Berger Jerry	Southern Bell
	Berlowe Esther Mr	Southern Bell
	Bittan Anne	Southern Bell
	Brown Harriet	Southern Bell
	Doyle J P	Southern Bell
	Fisher L	Southern Bell
	Gerson M	Southern Bell
	Gilman Samuel	Southern Bell
	Gray Howard Mrs	Southern Bell
	Greenberg Moe Dr	Southern Bell
	Hantman L	Southern Bell
Harris Samuel	Southern Bell	

FINDINGS

<u>Year</u>	<u>Uses</u>	<u>Source</u>
1985	Hodas B	Southern Bell
	Holmes Bryan	Southern Bell
	Josephson R L	Southern Bell
	Kempler Leo	Southern Bell
	Krivot D C	Southern Bell
	Kunstel John H	Southern Bell
	Lamare Anthony	Southern Bell
	Loewenthal S	Southern Bell
	Martini Beatriz	Southern Bell
	Mayotte Lenord M	Southern Bell
	Mercier R	Southern Bell
	Monroe William	Southern Bell
	Morris Pat A	Southern Bell
	Morter Marian H	Southern Bell
	Moses Sylvia	Southern Bell
	Nathan Albert A	Southern Bell
	Paskow Harry Dr	Southern Bell
	Pearlmutter A R	Southern Bell
	Reed Leonard D	Southern Bell
	Rosenblume S	Southern Bell
	Savelle Lynne	Southern Bell
	Schiller Bertha	Southern Bell
	Schuckman Jack	Southern Bell
	Schwartz Millard W	Southern Bell
	Slaff Benjamin	Southern Bell
	Steinberg Manuel W	Southern Bell
	Stoller Miriam	Southern Bell
	Tepper Brian	Southern Bell
	Valentino Sebastian	Southern Bell
	Wagner Schuster P B	Southern Bell
	Winegar Morris	Southern Bell
	Worthington Robert A	Southern Bell
Zakarian Leo	Southern Bell	
Zucker Fred	Southern Bell	
Zucker Fred ofc	Southern Bell	
Zuker Fred	Southern Bell	
1981	Wall Ida	Southern Bell
	Winegar Morris	Southern Bell

FINDINGS

<u>Year</u>	<u>Uses</u>	<u>Source</u>
1981	Zadan M	Southern Bell
	Zelmer R E	Southern Bell
	Zucker Fred ofc	Southern Bell
	Zuker Fred	Southern Bell
	Zuker Fred ofe	Southern Bell
	Appelton Gary	Southern Bell
	Bayer Robert	Southern Bell
	Beaux Gardens Apartments	Southern Bell
	Beris Gertrude	Southern Bell
	Berman Sidney	Southern Bell
	Bernstein L	Southern Bell
	Bitran Anne	Southern Bell
	Boggs Kim	Southern Bell
	Brown Harriet	Southern Bell
	Bush Eric	Southern Bell
	De Fazio Myrtha	Southern Bell
	Diamant Jack M	Southern Bell
	Douglas Waller	Southern Bell
	Doyle J P	Southern Bell
	Dver George	Southern Bell
	Entertainers the orchestra	Southern Bell
	Epstein Ezra	Southern Bell
	Febbraro Andrew	Southern Bell
	Fink Charles	Southern Bell
	Fonoroff S	Southern Bell
	Friedson Anna E	Southern Bell
	Galin Irving	Southern Bell
	Garcia Mario R	Southern Bell
	Gilman Samuel	Southern Bell
	Glazer David	Southern Bell
	Goodman Robert	Southern Bell
	Greenberg Ann	Southern Bell
	Greenberg Moe Dr	Southern Bell
	Hacker Frank E MD	Southern Bell
	Harnett D	Southern Bell
	Harnett M	Southern Bell
	Harris Irving	Southern Bell
	Harris Saml	Southern Bell

FINDINGS

<u>Year</u>	<u>Uses</u>	<u>Source</u>
1981	Josephson Rhoda	Southern Bell
	Kaplan I M Dr	Southern Bell
	Kaslowitz P	Southern Bell
	Kempler Leo	Southern Bell
	Krein Solomon	Southern Bell
	Krivit D C	Southern Bell
	Kunstel John H	Southern Bell
	Lebau Mary	Southern Bell
	Levie Barbara	Southern Bell
	Lipson George	Southern Bell
	Loewenthal S	Southern Bell
	Lonergan B	Southern Bell
	Messina H	Southern Bell
	Monzon Nerida	Southern Bell
	Morgan H	Southern Bell
	Morgan Sam	Southern Bell
	Morter Marian H	Southern Bell
	Moses S	Southern Bell
	Nathan Albert A	Southern Bell
	Navarro Raymond C	Southern Bell
	Paul Dick	Southern Bell
	Raffel Mina F	Southern Bell
	Reibstein E	Southern Bell
	Rosenblume S	Southern Bell
	Schiller Bertha	Southern Bell
	Schwartz Millard W	Southern Bell
	Shapiro Sidney	Southern Bell
	Sharp M	Southern Bell
	Slaff Benjamin	Southern Bell
	Soule J	Southern Bell
	Steinberg Manuel W	Southern Bell
	Stock Irving	Southern Bell
	Stoller Miriam	Southern Bell
	Sugarman C	Southern Bell
	Szucs M V	Southern Bell
	Trainor R W	Southern Bell
	Hackman A ofc	Southern Bell
1975	234 GIRMONDE JAMES S	R. L. Polk & Co.

FINDINGS

<u>Year</u>	<u>Uses</u>	<u>Source</u>
1975	301 SCHWARTZ MILLARD W	R. L. Polk & Co.
	302 GOSTKOV S	R. L. Polk & Co.
	303 HARRIS SAML	R. L. Polk & Co.
	304 VACANT	R. L. Polk & Co.
	306 ENGLE LEE	R. L. Polk & Co.
	306 KREIN SOLOMON	R. L. Polk & Co.
	307 NATHAN ALBERT A	R. L. Polk & Co.
	308 VACANT	R. L. Polk & Co.
	309 GORDON LOUIS	R. L. Polk & Co.
	310 JONES BEN	R. L. Polk & Co.
	311 SIEGEL JULIAN A	R. L. Polk & Co.
	312 WINKELSTEIN PEARL	R. L. Polk & Co.
	314 WEINER SYLVIA	R. L. Polk & Co.
	316 SOROTA	R. L. Polk & Co.
	316 BAILEN MICHL P	R. L. Polk & Co.
	318 HARNETT S G	R. L. Polk & Co.
	319 WEINBERG IRVING	R. L. Polk & Co.
	320 KOENIG FRITZIE	R. L. Polk & Co.
	321 RICCARDI	R. L. Polk & Co.
	322 VACANT	R. L. Polk & Co.
	324 KAPLAN I M	R. L. Polk & Co.
	326 HARRIS I	R. L. Polk & Co.
	326 KRIVIT DOROTHY MRS	R. L. Polk & Co.
	328 SOPHIR LEO	R. L. Polk & Co.
	330 COGAN PAUL	R. L. Polk & Co.
	332 GOLDBLATT MAX	R. L. Polk & Co.
	334 LESSNER BERTHA MRS	R. L. Polk & Co.
	BEAUX GARDENS APT	R. L. Polk & Co.
	101 ANGELA H	R. L. Polk & Co.
	102 ARTSKYL S	R. L. Polk & Co.
	103 BADUS HENRY	R. L. Polk & Co.
	104 BAILER MICHL P	R. L. Polk & Co.
	105 BARNETT BERNARD D	R. L. Polk & Co.
	106 BAYER ROBT	R. L. Polk & Co.
	107 BERGERE JENNIE L MRS	R. L. Polk & Co.
	108 ZUCKER FRED	R. L. Polk & Co.
	109 PISETZNER LOUIS	R. L. Polk & Co.
	110 BAYER M	R. L. Polk & Co.

FINDINGS

<u>Year</u>	<u>Uses</u>	<u>Source</u>
1975	112 BROWN HARRIETT	R. L. Polk & Co.
	114 VACANT	R. L. Polk & Co.
	116 PRAGER MILDRED	R. L. Polk & Co.
	117 BERNSTEIN LEE	R. L. Polk & Co.
	119 VACANT	R. L. Polk & Co.
	121 STOLLER MIRIAM MRS	R. L. Polk & Co.
	122 SACKS B	R. L. Polk & Co.
	123 VACANT	R. L. Polk & Co.
	124 RUSHWALD MARTIN	R. L. Polk & Co.
	126 VACANT	R. L. Polk & Co.
	126 GALIN IRVING	R. L. Polk & Co.
	128 DYER GEO	R. L. Polk & Co.
	130 HATCHIELD PHILIP	R. L. Polk & Co.
	132 NO RETURN	R. L. Polk & Co.
	134 MAYOTTE MILTON	R. L. Polk & Co.
	201 EPSTEIN EZRA E	R. L. Polk & Co.
	202 SCHWARTZ HARRY B	R. L. Polk & Co.
	203 LUISI ANTHONY	R. L. Polk & Co.
	204 FREEMAN J	R. L. Polk & Co.
	206 FREED PAUL	R. L. Polk & Co.
	206 PASHKOFF HARRY	R. L. Polk & Co.
	207 STOMIN JOAN	R. L. Polk & Co.
	208 NO RETURN	R. L. Polk & Co.
	209 FINK CHARLES	R. L. Polk & Co.
	210 MORGANSTEIN HARRY	R. L. Polk & Co.
	211 VACANT	R. L. Polk & Co.
	212 BERIG G	R. L. Polk & Co.
	214 KEMPLER LEO	R. L. Polk & Co.
	216 VACANT	R. L. Polk & Co.
	216 FINGER OSCAR	R. L. Polk & Co.
	217 VACANT	R. L. Polk & Co.
	218 GREENBERG MOE	R. L. Polk & Co.
	219 RABINOVICH DAVID	R. L. Polk & Co.
	220 LESANER SELMA	R. L. Polk & Co.
	221 SHAPIRO HARRY	R. L. Polk & Co.
	222 VACANT	R. L. Polk & Co.
	223 SANDEL L	R. L. Polk & Co.
	224 BITTON HERBERT J	R. L. Polk & Co.

FINDINGS

<u>Year</u>	<u>Uses</u>	<u>Source</u>
1975	226 GOODMAN ROBT	R. L. Polk & Co.
	226 NEUWIRTH CLAIRE	R. L. Polk & Co.
	228 BERNSTEIN BLANCHE	R. L. Polk & Co.
	228 BERNSTEIN L	R. L. Polk & Co.
	230 SIEGELSON EDW	R. L. Polk & Co.
	232 LA PORT CHARLES	R. L. Polk & Co.
1970	124 HATCHFIELD PHILLIP	R. L. Polk & Co.
	125 VACANT	R. L. Polk & Co.
	326 GOLDBLATT MAX	R. L. Polk & Co.
	327 TRANSIENT	R. L. Polk & Co.
	126 LEVY SELMA MRS	R. L. Polk & Co.
	127 MERLIS JOSEPH	R. L. Polk & Co.
	128 DYER GEO	R. L. Polk & Co.
	129-131 VACANT	R. L. Polk & Co.
	130 SINGER PAUL	R. L. Polk & Co.
	131 VACANT	R. L. Polk & Co.
	132 LIEBERMAN IRVING	R. L. Polk & Co.
	133 VACANT	R. L. Polk & Co.
	134 VACANT	R. L. Polk & Co.
	201 EPSTEIN MORRIS E	R. L. Polk & Co.
	202 LIPSHAY SIDNEY	R. L. Polk & Co.
	203 MOOGERMAN SAM	R. L. Polk & Co.
	204 LIPPIST JAMES	R. L. Polk & Co.
	206 FREED PAUL	R. L. Polk & Co.
	206 VACANT	R. L. Polk & Co.
	207 NO RETURN	R. L. Polk & Co.
	208 BERGERE JENNIE MRS	R. L. Polk & Co.
	209 GOLD FRANK	R. L. Polk & Co.
210 MORGANSTEIN H	R. L. Polk & Co.	
211 VACANT	R. L. Polk & Co.	
212 VACANT	R. L. Polk & Co.	
214 SCHECKERT S	R. L. Polk & Co.	
215 VACANT	R. L. Polk & Co.	
216 RICHMAN MOLLIE	R. L. Polk & Co.	
217 KASSIN HAROLD H	R. L. Polk & Co.	
218 LEVY MAX	R. L. Polk & Co.	
219 VACANT	R. L. Polk & Co.	
220 GOLDMAN DAVID	R. L. Polk & Co.	

FINDINGS

<u>Year</u>	<u>Uses</u>	<u>Source</u>
1970	221 VACANT	R. L. Polk & Co.
	222 VACANT	R. L. Polk & Co.
	223 VACANT	R. L. Polk & Co.
	224 BITTON H J	R. L. Polk & Co.
	225 GOODMAN ROBT	R. L. Polk & Co.
	226 LEWIS HERBERT F	R. L. Polk & Co.
	227 VACANT	R. L. Polk & Co.
	228 TANNER MEL	R. L. Polk & Co.
	229 TRANSIENT	R. L. Polk & Co.
	230 LA PORT CHARLES	R. L. Polk & Co.
	231 NO RETURN	R. L. Polk & Co.
	232 HAMILTON JACQUELINE	R. L. Polk & Co.
	233 VACANT	R. L. Polk & Co.
	234 GIRMONDE JAMES S	R. L. Polk & Co.
	301 SCHWARTZ MILLARD	R. L. Polk & Co.
	302 MARGO ELEANOR L	R. L. Polk & Co.
	303 VACANT	R. L. Polk & Co.
	304 JAFFE GUS	R. L. Polk & Co.
	305 SHATSKY PHILLIP	R. L. Polk & Co.
	306 NO RETURN	R. L. Polk & Co.
	307 NATHAN ALBERT A	R. L. Polk & Co.
	308 BEARD HARRY	R. L. Polk & Co.
	309 BAILEN MICHL P	R. L. Polk & Co.
	310 TALLON EDW	R. L. Polk & Co.
	311 VACANT	R. L. Polk & Co.
	312 FINKE J S	R. L. Polk & Co.
	314 WEINER SYLVIA	R. L. Polk & Co.
	315 VACANT	R. L. Polk & Co.
	316 VACANT	R. L. Polk & Co.
	317 CHRISTIE BURT	R. L. Polk & Co.
	318 SOKAL SAUL A	R. L. Polk & Co.
	319 VACANT	R. L. Polk & Co.
	324 FRANKEL JACK	R. L. Polk & Co.
	325 MORSE MAX	R. L. Polk & Co.
	BEAUX GARDENS APTS	R. L. Polk & Co.
	101 WARP PATRICIA	R. L. Polk & Co.
	102 VACANT	R. L. Polk & Co.
	103 VACANT	R. L. Polk & Co.

FINDINGS

<u>Year</u>	<u>Uses</u>	<u>Source</u>
1970	104 BEHAR BART M	R. L. Polk & Co.
	105 GILBERT JOHN	R. L. Polk & Co.
	106 SIEDELSON SAML	R. L. Polk & Co.
	107 WEINBERGER EDW	R. L. Polk & Co.
	108 BLOOM BEVERLY	R. L. Polk & Co.
	109 SCHULZMAN KURT	R. L. Polk & Co.
	110 VACANT	R. L. Polk & Co.
	112 NIEMYER LEISA	R. L. Polk & Co.
	114 VACANT	R. L. Polk & Co.
	116 PRAGER MILDRED	R. L. Polk & Co.
	117 VACANT	R. L. Polk & Co.
	118 VACANT	R. L. Polk & Co.
	119 VACANT	R. L. Polk & Co.
	120 KAUFMAN PATRICIA	R. L. Polk & Co.
	121 STOLLER MARIE MRS	R. L. Polk & Co.
	122 FELDMAN JACK	R. L. Polk & Co.
	123 VACANT	R. L. Polk & Co.
	328 SOPHER LEO	R. L. Polk & Co.
	329 VACANT	R. L. Polk & Co.
	330 COGAN PAUL	R. L. Polk & Co.
	331 VACANT	R. L. Polk & Co.
	332 SIMON WALTER	R. L. Polk & Co.
	333 TRANSIENT	R. L. Polk & Co.
334 LESSNER LOUIS	R. L. Polk & Co.	
1962	230 RAHE JOSEPH	R. L. Polk & Co.
	232 PROBINSKY E	R. L. Polk & Co.
	234 INDELICATO J	R. L. Polk & Co.
	258 COLLIN DAVID	R. L. Polk & Co.
	301 KAIL JOAN	R. L. Polk & Co.
	302 ROBBINS LEO G	R. L. Polk & Co.
	303 COOPER B J	R. L. Polk & Co.
	304 LEWIS GLEN	R. L. Polk & Co.
	305 SEWELL T	R. L. Polk & Co.
	306 SKOLNICK T	R. L. Polk & Co.
	307 BAKER JEAN	R. L. Polk & Co.
	308 TOPILTZ H S	R. L. Polk & Co.
	310 ADDIS HARRY	R. L. Polk & Co.
	311 BRIEFMAN E	R. L. Polk & Co.

FINDINGS

<u>Year</u>	<u>Uses</u>	<u>Source</u>
1962	312 ELSEN I	R. L. Polk & Co.
	314 MORNIT ROBT	R. L. Polk & Co.
	315 DWASKIN LEON	R. L. Polk & Co.
	316 VACANT	R. L. Polk & Co.
	317 ROSENBERG ISAAR	R. L. Polk & Co.
	318 SOKAL SAUL A	R. L. Polk & Co.
	310 VACANT	R. L. Polk & Co.
	320 SPITZER MILTON	R. L. Polk & Co.
	321 LANG ROBT	R. L. Polk & Co.
	322 FOX EDW	R. L. Polk & Co.
	323 HANISCH JACK	R. L. Polk & Co.
	324 MARTIN J	R. L. Polk & Co.
	325 RICHTER ALVIN	R. L. Polk & Co.
	326 OKUN MORRIS	R. L. Polk & Co.
	328 ROCK JACOB	R. L. Polk & Co.
	330 ISEMAN I	R. L. Polk & Co.
	331 VACANT	R. L. Polk & Co.
	332 BUCKLER N	R. L. Polk & Co.
	334 BRANIDE ELEANOR	R. L. Polk & Co.
	371 TUCKER LAWRENCE	R. L. Polk & Co.
	374 NO RETURN	R. L. Polk & Co.
	376-85 VACANT	R. L. Polk & Co.
	BEAUX ARTS APARTMENTS	R. L. Polk & Co.
	101 BROEMAN DWIGHT W	R. L. Polk & Co.
	102 CRECHFLELD G O	R. L. Polk & Co.
	103-04 VACANT	R. L. Polk & Co.
	105 GILBERT JOHNNY	R. L. Polk & Co.
	106 KAYE MARION	R. L. Polk & Co.
	107 SHAPPELL MYRLE M	R. L. Polk & Co.
	108 TRANSIENT	R. L. Polk & Co.
	109 GLICKMAN A L	R. L. Polk & Co.
	110 STEIN HARRY	R. L. Polk & Co.
	112 MARDER DAVID	R. L. Polk & Co.
	114 RICH MAURICE	R. L. Polk & Co.
	116 BEAUX ARTS BEAUTY SALON	R. L. Polk & Co.
	117 METZGER HAZEL M	R. L. Polk & Co.
	119 BERNSTEIN ROBT MGR	R. L. Polk & Co.
	120 PIVNICK ALF	R. L. Polk & Co.

FINDINGS

<u>Year</u>	<u>Uses</u>	<u>Source</u>
1962	121 PRAVER WM	R. L. Polk & Co.
	122 COLEN MILTON	R. L. Polk & Co.
	123-24 VACANT	R. L. Polk & Co.
	125 ROGOFF B	R. L. Polk & Co.
	126 FRIEDMAN J P	R. L. Polk & Co.
	128-29 TRANSIENT	R. L. Polk & Co.
	130 RODRIGUEZ MANUEL	R. L. Polk & Co.
	132 RODRIGUEZ ALF	R. L. Polk & Co.
	134 BART BERTHA	R. L. Polk & Co.
	157 GOLDBERG SIDNEY	R. L. Polk & Co.
	171 COHEN BEN	R. L. Polk & Co.
	179 HIRSCH B	R. L. Polk & Co.
	180 RICHMOND BEN	R. L. Polk & Co.
	201 BERGER SAM	R. L. Polk & Co.
	202 PISTELL R	R. L. Polk & Co.
	203 SPIER WM S	R. L. Polk & Co.
	204 PERLMAN SAUL	R. L. Polk & Co.
	205 OREN MARTIN M HORNSTEIN WM	R. L. Polk & Co.
	206 BERNATH ANDREW K	R. L. Polk & Co.
	207 WEBBER HAZEL	R. L. Polk & Co.
	208 VACANT	R. L. Polk & Co.
	209 REINER HAROLD	R. L. Polk & Co.
	210 ALBERT ROBT L	R. L. Polk & Co.
	211 STRAUSS ROSE MRS L	R. L. Polk & Co.
	212 MANN B	R. L. Polk & Co.
	214 ROSEN JOSTPH	R. L. Polk & Co.
	215 MORRIS LEONARD	R. L. Polk & Co.
	216 WINER IRVING	R. L. Polk & Co.
	217 VACANT	R. L. Polk & Co.
	218 ROSENTHAL FRANK	R. L. Polk & Co.
	219 WAINER R H	R. L. Polk & Co.
	220 ROBBINS STAINLEY M	R. L. Polk & Co.
	221 SHURE MURRAY MRS	R. L. Polk & Co.
	222 BIDERMAN MORTON	R. L. Polk & Co.
	223 COLLER SEYMOUR	R. L. Polk & Co.
	224 PRANOYOR ARTH	R. L. Polk & Co.
	225 GALLAGHER THOS	R. L. Polk & Co.

FINDINGS

<u>Year</u>	<u>Uses</u>	<u>Source</u>
1962	226 MOSINGER GEO	R. L. Polk & Co.
	228 STUTZ B J	R. L. Polk & Co.

8010 WEST DR

<u>Year</u>	<u>Uses</u>	<u>Source</u>
2005	Multi Unit Address	Hill-Donnelly Information Services
	Arenas Carobs 305 751 6271 a	Hill-Donnelly Information Services
	Basta Christian & Carol	Hill-Donnelly Information Services
	Cabrera Ma	Hill-Donnelly Information Services
	Apt 371 Connel Patrck R A	Hill-Donnelly Information Services
	Apt 175 Covert Lauriev	Hill-Donnelly Information Services
	Uifsorn Aaron	Hill-Donnelly Information Services
	Mendez Carlos Fenmando	Hill-Donnelly Information Services
	Muesse P	Hill-Donnelly Information Services
	Oneal Dawn v	Hill-Donnelly Information Services
	Apt 273 H Pearcy Gary L A	Hill-Donnelly Information Services
	Rodriguez Carlos	Hill-Donnelly Information Services
	Rodriguez Maria t 305 754 0958 o	Hill-Donnelly Information Services
	Sciavone Evangelina	Hill-Donnelly Information Services
2001	ABDUR RAUF Umar	BellSouth Advertising & Publishing Corporation
	CHAUTTARD Julien	BellSouth Advertising & Publishing Corporation
	FRIEDMAN L	BellSouth Advertising & Publishing Corporation
	GARCIA Lahiren	BellSouth Advertising & Publishing Corporation
	HOLLINGSWORTH D	BellSouth Advertising & Publishing Corporation
	MANZANO Junior	BellSouth Advertising & Publishing Corporation
	MEDEIROS Rizalva M	BellSouth Advertising & Publishing Corporation
	MENDEZ Carlos Fernando	BellSouth Advertising & Publishing Corporation
	PEREZ FERNANDEZ Marisol	BellSouth Advertising & Publishing Corporation
	ROMERO Humberto	BellSouth Advertising & Publishing Corporation
	ZITO Aida	BellSouth Advertising & Publishing Corporation
	CANDIA Maria C	BellSouth Advertising & Publishing Corporation

FINDINGS

<u>Year</u>	<u>Uses</u>	<u>Source</u>
2001	CANDIA Maria C	BellSouth Advertising & Publishing Corporation
	CVETKOVIC Svetlana	BellSouth Advertising & Publishing Corporation
	DE JESUS Maria	BellSouth Advertising & Publishing Corporation
	FOOTER Eric Joseph	BellSouth Advertising & Publishing Corporation
	HIDALGO Maria V	BellSouth Advertising & Publishing Corporation
	JACOBSON Burton B	BellSouth Advertising & Publishing Corporation
	LAVDAS Leonibas	BellSouth Advertising & Publishing Corporation
	MALLORY Kelvin A	BellSouth Advertising & Publishing Corporation
	PEARCY Gary L	BellSouth Advertising & Publishing Corporation
	SAVELLI Brenda N	BellSouth Advertising & Publishing Corporation
	TSCHIDA A	BellSouth Advertising & Publishing Corporation
	VERNA Florence A	BellSouth Advertising & Publishing Corporation
	ZHANG James Shuji	BellSouth Advertising & Publishing Corporation
	Casa Marina Apartments	BellSouth
	ALEXANDER Phillip	BellSouth Advertising & Publishing Corporation
BAUER Olivier	BellSouth Advertising & Publishing Corporation	
BURGOS Juan G	BellSouth Advertising & Publishing Corporation	
1991	GERMAN DAWN N BAY VLG	Southern Bell
	JUNE JACKIE N BAY VLG	Southern Bell
	KUBOTA TATSUYA N BAY VLG	Southern Bell
	SIENI CONSUELL N BAY VLG	Southern Bell
	SILLS RAY N BAY VLG	Southern Bell
	SIVO FRANK DC N BAY VLG	Southern Bell
	TABRIS SIDNEY N BAY VLG	Southern Bell
	UMANSKY RICHARD N BAY VLG	Southern Bell
	WALKER MARK N BAY VLG	Southern Bell
	ALMEIDA TONY N BAY VLG	Southern Bell
	ARETSKY S N BAY VLG	Southern Bell
BEYAN CAROL N BAY VLG	Southern Bell	

FINDINGS

<u>Year</u>	<u>Uses</u>	<u>Source</u>
1991	CARBIA FRANCISCO N BAY VLG	Southern Bell
	CIARLEGLIO A E N BAY VLG	Southern Bell
	DESARRO AL N BAY VLG	Southern Bell
	DVRES GEORGE N BAY VLG	Southern Bell
	FAST STEPHEN W N BAY VLG	Southern Bell
	FIROOZIEH FARI N BAY VLG	Southern Bell
	FRIEDMAN L N BAY VLG	Southern Bell
	GERAIGIRI CHAHIR N BAY VLG	Southern Bell
1989	Hantman David A	Southern Bell
	Hildenbrand S	Southern Bell
	June Jackie	Southern Bell
	Kraus Kevin Lee	Southern Bell
	Lee Michael	Southern Bell
	Nicolo Valerie	Southern Bell
	Remson Louis	Southern Bell
	Riegelhaupt Craig	Southern Bell
	Seliman George	Southern Bell
	Tabris Sidney	Southern Bell
	Whitcomb John	Southern Bell
	Yellin William & Leah	Southern Bell
	Yellow Cab For Pick up	Southern Bell
	Albury F	Southern Bell
	Aretsky S	Southern Bell
	Berger Warren E	Southern Bell
	Camacho Manny	Southern Bell
	Dver George	Southern Bell
	Friedman L	Southern Bell
	Garofalo F	Southern Bell
Golder K U	Southern Bell	
Hantman B	Southern Bell	
1985	Aretsky S	Southern Bell
	Barnett H	Southern Bell
	Beaux Gardens Apartments	Southern Bell
	Benkoe Jeffrey	Southern Bell
	Blitz Estelle	Southern Bell
	Brady N L	Southern Bell
	Cahn Allan M	Southern Bell
	Clemon Simon	Southern Bell

FINDINGS

<u>Year</u>	<u>Uses</u>	<u>Source</u>
1985	Cohen Sidney	Southern Bell
	Dulude Peter	Southern Bell
	Dver George	Southern Bell
	Febbraro Andrew	Southern Bell
	Fishbein Manuell	Southern Bell
	Freed Paul	Southern Bell
	Friedman L	Southern Bell
	Goldwasser Irving	Southern Bell
	Hantman B	Southern Bell
	Navarro Raymond C	Southern Bell
	Perez Beatriz	Southern Bell
	Polin Morris A	Southern Bell
	Remson Louis	Southern Bell
	Rigwan Albert	Southern Bell
	Rooney Eileen	Southern Bell
	Rosen M	Southern Bell
	Russo Anthony R	Southern Bell
	Schiering Max	Southern Bell
	Seligman George	Southern Bell
	Shemesh Isaac	Southern Bell
Sternberg F	Southern Bell	
Tabris Sidney	Southern Bell	
Tejadas Maria	Southern Bell	
Yellin William & Leah	Southern Bell	
1981	Allen Herman J	Southern Bell
	Herbert Lisa	Southern Bell
	Holly Allen	Southern Bell
	Jonesi Ben	Southern Bell
	Kippnes S L	Southern Bell
	Polin Morris A	Southern Bell
	Raynak Paul	Southern Bell
	Remson Louis	Southern Bell
	Rosen M	Southern Bell
	Schwartz M H	Southern Bell
	Seligman George	Southern Bell
	Shankman Syd	Southern Bell
	Skomsky Mike	Southern Bell
	Stern B	Southern Bell

FINDINGS

<u>Year</u>	<u>Uses</u>	<u>Source</u>
1981	Sternberg F	Southern Bell
	Tabris Sidney	Southern Bell
	Yellin William & Leah	Southern Bell
	YELLO CAB For Pick Up	Southern Bell
	Aretsky S	Southern Bell
	Backman Louis	Southern Bell
	Barnett H	Southern Bell
	Beck Leon	Southern Bell
	Blaskey Samuel	Southern Bell
	Blitz Estelle	Southern Bell
	Cahn Allan M	Southern Bell
	Clemon Simon	Southern Bell
	Cole Edward L	Southern Bell
	De Fazzio Lorenzo	Southern Bell
	Fishbein Manuel	Southern Bell
	Freed Paul	Southern Bell
	Friedman L	Southern Bell
	Goldberg L F	Southern Bell
	Goldwasser Irving	Southern Bell
	Gray Kenneth	Southern Bell
Hatchfield Philip L	Southern Bell	
1975	171 HALL BEATRICE	R. L. Polk & Co.
	172 FISHBEIN M	R. L. Polk & Co.
	173 GREENBERG S	R. L. Polk & Co.
	174 VACANT	R. L. Polk & Co.
	176 SCHWARTZ J	R. L. Polk & Co.
	176 GOODMAN GEO	R. L. Polk & Co.
	177 BLASKEY SAML	R. L. Polk & Co.
	178 REIDER HOWARD	R. L. Polk & Co.
	179 LANDESBERG J	R. L. Polk & Co.
	180 MERLIS JOSEPH	R. L. Polk & Co.
	181 NOTARIUS MURIEL	R. L. Polk & Co.
	183 ALBERT IRVING	R. L. Polk & Co.
	270 DAVIS ROBT	R. L. Polk & Co.
	271 BERMAN ABE	R. L. Polk & Co.
272 LINN CHARLES	R. L. Polk & Co.	
273 LEVISON HERMAN	R. L. Polk & Co.	
274 THALBERG M	R. L. Polk & Co.	

FINDINGS

<u>Year</u>	<u>Uses</u>	<u>Source</u>
1975	275 REIDSTEIN DAVID	R. L. Polk & Co.
	276 SCHWARTZ BERNARD	R. L. Polk & Co.
	277 PORTIGAL B	R. L. Polk & Co.
	278 GOLDWASSER IRVING	R. L. Polk & Co.
	279 PASKOW HARRY A	R. L. Polk & Co.
	280 LEPOFSKY HAROLD	R. L. Polk & Co.
	281 KOENIG EMIL	R. L. Polk & Co.
	283 VACANT	R. L. Polk & Co.
	370 IVANS SOL	R. L. Polk & Co.
	371 COLE E	R. L. Polk & Co.
	372 VACANT	R. L. Polk & Co.
	373 BERLIN MARTIN	R. L. Polk & Co.
	374 LOVESKY LOUIS	R. L. Polk & Co.
	375 WEISENBERG H M	R. L. Polk & Co.
	376 BIRK MATTHEW	R. L. Polk & Co.
	377 NO RETURN	R. L. Polk & Co.
	378 APPLE JOHN	R. L. Polk & Co.
	379 VACANT	R. L. Polk & Co.
	380 RITZER EVA	R. L. Polk & Co.
	1970	381 FRIEDMAN BELLE MRS
383 RAWICK BELLE MRS APARTMENTS		R. L. Polk & Co.
170 FRIENDSON MORRIS		R. L. Polk & Co.
279 WACH OSCAR		R. L. Polk & Co.
280 LEPOFSKY HARRY E		R. L. Polk & Co.
281 ANCONA FRANK		R. L. Polk & Co.
282 VACANT		R. L. Polk & Co.
283 MESSER M		R. L. Polk & Co.
370 VACANT		R. L. Polk & Co.
371 VACANT		R. L. Polk & Co.
372 BARNETT BERNARD		R. L. Polk & Co.
373 VACANT		R. L. Polk & Co.
374 ESPOSITO MICHL		R. L. Polk & Co.
375 STEINER WALTER		R. L. Polk & Co.
380 COHEN WM		R. L. Polk & Co.
381 STERN WYNNE		R. L. Polk & Co.
381 STERN WYNNE		R. L. Polk & Co.
383 ROTH HAROLD		R. L. Polk & Co.

FINDINGS

<u>Year</u>	<u>Uses</u>	<u>Source</u>
1970	APARTMENTS	R. L. Polk & Co.
	170 VACANT	R. L. Polk & Co.
	171 VACANT	R. L. Polk & Co.
	172 PATRICK CHRIS	R. L. Polk & Co.
	173 VACANT	R. L. Polk & Co.
	174 SLADEN DANL	R. L. Polk & Co.
	175 ALBERT IRVING	R. L. Polk & Co.
	176 OSTENKAMP PAUL	R. L. Polk & Co.
	177 GUESS G	R. L. Polk & Co.
	178 VACANT	R. L. Polk & Co.
	179 KESSLER BENJ	R. L. Polk & Co.
	180 REED LEONARD	R. L. Polk & Co.
	181 VACANT	R. L. Polk & Co.
	182 VACANT	R. L. Polk & Co.
	183 VACANT	R. L. Polk & Co.
	270 RUBENSTEIN DOROTHY MRS	R. L. Polk & Co.
	271 SELIGMAN MARTIN	R. L. Polk & Co.
	272 VACANT	R. L. Polk & Co.
	273 LEVISON HERMAN	R. L. Polk & Co.
	274 RITZER EVE MRS	R. L. Polk & Co.
	275 TRANSIENT	R. L. Polk & Co.
	276 SHACAT MEYER	R. L. Polk & Co.
	277 KLEIN GERALD J HON	R. L. Polk & Co.
	278 PUTNAM JACK	R. L. Polk & Co.

8020 WEST DR

<u>Year</u>	<u>Uses</u>	<u>Source</u>
2005	Muti Unit Address	Hill-Donnelly Information Services
	Agostirr Alty	Hill-Donnelly Information Services
	Beylerian Rony v	Hill-Donnelly Information Services
	Apt 154 Davison M vt	Hill-Donnelly Information Services
	Grulon Ramon D	Hill-Donnelly Information Services
	Apt 361 h Hinsch Axel A	Hill-Donnelly Information Services
	Lyel Kmn v	Hill-Donnelly Information Services
	M 156 nsilla Luis t305759 5083 oo	Hill-Donnelly Information Services
	Mud Rafael	Hill-Donnelly Information Services
	h Petruzzo Luigi 305 757 1185 oi	Hill-Donnelly Information Services
	Apt 359 Quinan Peter 3r	Hill-Donnelly Information Services
	Regen Rkidd	Hill-Donnelly Information Services

FINDINGS

<u>Year</u>	<u>Uses</u>	<u>Source</u>
2005	Sarazua Valeria	Hill-Donnelly Information Services
2001	BERGHER Fabrizio	BellSouth Advertising & Publishing Corporation
	CASASANTA Ana	BellSouth Advertising & Publishing Corporation
	DESOUZA Sandro & Mandy	BellSouth Advertising & Publishing Corporation
	LOUNSBURY Russell	BellSouth Advertising & Publishing Corporation
	LOUNSBURY Russell	BellSouth Advertising & Publishing Corporation
	LYELL Kim	BellSouth Advertising & Publishing Corporation
	LYELL Kim	BellSouth Advertising & Publishing Corporation
	MANSFIELD Luis	BellSouth Advertising & Publishing Corporation
	MARIETTE Ricardo	BellSouth Advertising & Publishing Corporation
	PAEZ Patricia	BellSouth Advertising & Publishing Corporation
	PERKINS Chris A	BellSouth Advertising & Publishing Corporation
	REITMAN Melanie	BellSouth Advertising & Publishing Corporation
	SAAVEDRA Maria	BellSouth Advertising & Publishing Corporation
	SAMSON Teran E	BellSouth Advertising & Publishing Corporation
	MEJIA Mariela	BellSouth Advertising & Publishing Corporation
	OCONNOR Donna	BellSouth Advertising & Publishing Corporation
	PERKINS Chris A	BellSouth Advertising & Publishing Corporation
	PETRULLO Luigi	BellSouth Advertising & Publishing Corporation
	PETRUNA T	BellSouth Advertising & Publishing Corporation
	TRACEY J	BellSouth Advertising & Publishing Corporation
	Casa Marina Apartments	BellSouth
	ABDUL Rauf Umar	BellSouth Advertising & Publishing Corporation
	DEGARLAND Jennifer	BellSouth Advertising & Publishing Corporation

FINDINGS

<u>Year</u>	<u>Uses</u>	<u>Source</u>
2001	DELGADO Ricardo	BellSouth Advertising & Publishing Corporation
	DELIMA Valeria	BellSouth Advertising & Publishing Corporation
	HALWA Barbara	BellSouth Advertising & Publishing Corporation
	MAQUILON Humberto	BellSouth Advertising & Publishing Corporation
	MARINO Daisy	BellSouth Advertising & Publishing Corporation
1991	ALTER LENNIE ELALNA N BAY VLG	Southern Bell
	BAHR META A N BAY VLG	Southern Bell
	BAPST WILLIAM J N BAY VLG	Southern Bell
	BERG ALLISON N BAY VLG	Southern Bell
	CAVANZO CARLOS N BAY VLG	Southern Bell
	FARAH SAMI N N BAY VLG	Southern Bell
	GARCIA MICHAEL N BAY VLG	Southern Bell
	HEMALEY EDWIN N BAY VLG	Southern Bell
	JOHNSON HEATH C N BAY VLG	Southern Bell
	OWEN GEORGE N BAY VLG	Southern Bell
	PELHAM TARE N BAY VLG	Southern Bell
	PESEK ANTHONY N BAY VLG	Southern Bell
	RADMER RONALD & ANGIE N BAY VLG	Southern Bell
	ROMA CONSTRUCTION N BAY VLG	Southern Bell
	RUALES ALBA P N BAY VLG	Southern Bell
	RUBEN MARC N BAY VLG	Southern Bell
	SAHAGIAN V N BAY VLG	Southern Bell
	SHACAT S N BAY VLG	Southern Bell
	SNYDER DAVID N BAY VLG	Southern Bell
	SOLT J N BAY VLG	Southern Bell
STEIN J P N BAY VLG	Southern Bell	
TYLMAN VISLAVA N BAY VLG	Southern Bell	
VIAU PABLO N BAY VLG	Southern Bell	
WRENN J D N BAY VLG	Southern Bell	
YELLIN WILLIAM & LEAH N BAY VLG	Southern Bell	
1989	Adeeb Carol Alice	Southern Bell
	Alter David	Southern Bell
	Ballish Jack	Southern Bell
	Berman Martin	Southern Bell
	Brittain Lance	Southern Bell

FINDINGS

<u>Year</u>	<u>Uses</u>	<u>Source</u>
1989	Brown Peter	Southern Bell
	Cavanaugh Graham	Southern Bell
	Cox Artemus Michael	Southern Bell
	Edney Lisa	Southern Bell
	Feintuch Henry	Southern Bell
	Gersten Julia	Southern Bell
	Haislet Curt A & Carol	Southern Bell
	Kozic L	Southern Bell
	Kranz Larry	Southern Bell
	Math R	Southern Bell
	Mills David C & Christina	Southern Bell
	Olson Lisa	Southern Bell
	Paroo Nargis	Southern Bell
	Shacat Shirley	Southern Bell
	Sierra Maritza	Southern Bell
	Teran Margarita	Southern Bell
	Cardenas Ned L	Southern Bell
1985	Adeeb Carol Alice	Southern Bell
	Alter David	Southern Bell
	Backman Louis	Southern Bell
	Berman Martin	Southern Bell
	Berman S	Southern Bell
	Dick Nissa Ph D	Southern Bell
	Dreier Morris	Southern Bell
	Gottlieb Anna	Southern Bell
	Gray Kenneth	Southern Bell
	Hoffman Milton	Southern Bell
	Holtzman L	Southern Bell
	Koslow Jack	Southern Bell
	Lenok H M	Southern Bell
	Math R	Southern Bell
	Mills C David & Christina	Southern Bell
	Paroo Athans Nargis	Southern Bell
	Rosson E R	Southern Bell
	Rozen W W	Southern Bell
	Shacat Shirley	Southern Bell
	Shapiro Sidney	Southern Bell
Zadan M	Southern Bell	

FINDINGS

<u>Year</u>	<u>Uses</u>	<u>Source</u>
1981	Adeeb Carol Alice	Southern Bell
	Alter David	Southern Bell
	Berman S	Southern Bell
	Bokar Max	Southern Bell
	Brudner Joseph	Southern Bell
	Dreier Morris	Southern Bell
	Freund Monte	Southern Bell
	Gottlieb Anna	Southern Bell
	Hoffman Milton	Southern Bell
	Holtzman Wolfe	Southern Bell
	Kaltman Edward	Southern Bell
	Kaplan Steve	Southern Bell
	Kern Louis M	Southern Bell
	Koslow Jack	Southern Bell
	Landesbert Jacques	Southern Bell
	Lenok H M	Southern Bell
	Math R	Southern Bell
	Mc Cormick C E	Southern Bell
	Mitnick Kate C	Southern Bell
	Morrison Charles P	Southern Bell
	Rosson Elizabeth R	Southern Bell
	Samuels Paul K	Southern Bell
	Schwab Thomas	Southern Bell
Shacat Meyer	Southern Bell	
Watkin David	Southern Bell	
Greene Murray	Southern Bell	
1975	APARTMENTS	R. L. Polk & Co.
	150 RIEBSTEIN EDW	R. L. Polk & Co.
	151 COHEN GERTRUDE	R. L. Polk & Co.
	152 BURNS HARRY	R. L. Polk & Co.
	153 TIEGER JESSIE	R. L. Polk & Co.
	164 BIEN MAURICE S	R. L. Polk & Co.
	155 SCHWARTZ SYLVIA	R. L. Polk & Co.
	156 KAYE IRVING	R. L. Polk & Co.
	157 LIPKIND FLORENCE	R. L. Polk & Co.
	158 SHERMAN MAX	R. L. Polk & Co.
	159 VACANT	R. L. Polk & Co.
160 DARROW HARRY	R. L. Polk & Co.	

FINDINGS

<u>Year</u>	<u>Uses</u>	<u>Source</u>	
1975	161 DREIER MORRIS	R. L. Polk & Co.	
	162 ELLOWIS BARNEY	R. L. Polk & Co.	
	250 FRIEDMAN M B	R. L. Polk & Co.	
	261 LENOK H	R. L. Polk & Co.	
	252 VACANT	R. L. Polk & Co.	
	253 LIPSON G	R. L. Polk & Co.	
	264 KOSLOW JACK	R. L. Polk & Co.	
	255 KALTMAN EDW	R. L. Polk & Co.	
	256 STEINBERG MANUEL W	R. L. Polk & Co.	
	257 YARMY WM J	R. L. Polk & Co.	
	258 VACANT	R. L. Polk & Co.	
	259 SHACAT MEYER	R. L. Polk & Co.	
	260 BABUS HENRY	R. L. Polk & Co.	
	261 STARK JULIUS	R. L. Polk & Co.	
	262 ROSLING S	R. L. Polk & Co.	
	350 ARETSKY S	R. L. Polk & Co.	
	351 CARR WM	R. L. Polk & Co.	
	352 HOLTZMAN WOLFE	R. L. Polk & Co.	
	353 FREUND MONTE	R. L. Polk & Co.	
	354 ZUCKERMAN STEWART	R. L. Polk & Co.	
	355 KAPLAN FLORENCE MRS	R. L. Polk & Co.	
	356 SAMUELS PAUL K MRS	R. L. Polk & Co.	
	357 GREENE MURRAY	R. L. Polk & Co.	
	358 OEARKESTEUB ARNOLD	R. L. Polk & Co.	
	359 BLUMENTHAL RALPH	R. L. Polk & Co.	
	360 HARRIS HILDA MRS	R. L. Polk & Co.	
	361 PEYSTER MAURICE C	R. L. Polk & Co.	
	362 OPPENHEIMER GERALD	R. L. Polk & Co.	
	1970	351 ZURS JACOB	R. L. Polk & Co.
		352 VACANT	R. L. Polk & Co.
		358 SCHWARTZ JOSEPH A	R. L. Polk & Co.
		359 VACANT	R. L. Polk & Co.
		360 VACANT	R. L. Polk & Co.
361 BRYANT MARGT		R. L. Polk & Co.	
362 TAMARKIN LEWIS		R. L. Polk & Co.	
APARTMENTS		R. L. Polk & Co.	
150 VACANT		R. L. Polk & Co.	
151 VACANT	R. L. Polk & Co.		

FINDINGS

<u>Year</u>	<u>Uses</u>	<u>Source</u>
1970	152 FINESTONE E O	R. L. Polk & Co.
	153 VACANT	R. L. Polk & Co.
	154 VACANT	R. L. Polk & Co.
	155 TROSSMAN HENRY	R. L. Polk & Co.
	156 MAY S D	R. L. Polk & Co.
	157 VACANT	R. L. Polk & Co.
	158 REESLER BENJ	R. L. Polk & Co.
	159 ZAIKANER DOROTHY MRS	R. L. Polk & Co.
	160 GREENE MORRIS	R. L. Polk & Co.
	161 VACANT	R. L. Polk & Co.
	162 MEISEN LOUIS	R. L. Polk & Co.
	250 LATTER STAN	R. L. Polk & Co.
	251 LEVINE ROY	R. L. Polk & Co.
	252 VACANT	R. L. Polk & Co.
	258 SILVERMAN EDITH	R. L. Polk & Co.
	259 VACANT	R. L. Polk & Co.
	261 VACANT	R. L. Polk & Co.
	262 GLADSTONE SAML	R. L. Polk & Co.
	350 VACANT	R. L. Polk & Co.

7920-22 WEST DR

<u>Year</u>	<u>Uses</u>	<u>Source</u>
1964	NORTH BAY APTS	R. L. Polk & Co.
	18 LOVERIDGE BRIAN A	R. L. Polk & Co.
	2 GRIFFIN FRED	R. L. Polk & Co.
	3 CASLER HAROLD E	R. L. Polk & Co.
	4-5 VACANT	R. L. Polk & Co.
	6 VACANT	R. L. Polk & Co.
	7 BUTLER THOS	R. L. Polk & Co.
	8-9 VACANT	R. L. Polk & Co.
	10 JOHNSON DONALD	R. L. Polk & Co.
	11 MARZYNSKI JULIAN	R. L. Polk & Co.
	12 TRANSIENT	R. L. Polk & Co.
	14 MERLIN JOE	R. L. Polk & Co.
	15 CALLAHAN JAMES	R. L. Polk & Co.
	16-17 VACANT	R. L. Polk & Co.
	1 WALDMAN SUSIE	R. L. Polk & Co.

FINDINGS

7939-41 WEST DR

<u>Year</u>	<u>Uses</u>	<u>Source</u>	
1964	CHATEAU ISLE APTS	R. L. Polk & Co.	
	101 HUEBSCH JOSEPH	R. L. Polk & Co.	
	102 OUTLAND TRUMAN B	R. L. Polk & Co.	
	103 KINNARE JOHN J	R. L. Polk & Co.	
	104 POSNIK ANTONE	R. L. Polk & Co.	
	201 WHYEL THOS M	R. L. Polk & Co.	
	202 BELL ALEX	R. L. Polk & Co.	
	203 MUSKIN JOSEPH	R. L. Polk & Co.	
	204 GREENBLATT SAML R	R. L. Polk & Co.	
	301 ELMSLIE JULIA M MRS	R. L. Polk & Co.	
	302 KEMP MURRAY	R. L. Polk & Co.	
	303 HESTER JOSEPH H	R. L. Polk & Co.	
	304 FUCHS ALF	R. L. Polk & Co.	
	1962	CHATEAUB ISLE APARTMENTS	R. L. Polk & Co.
A2 OUTLAND TRUMAN R		R. L. Polk & Co.	
A3-A4 TRANSIENT		R. L. Polk & Co.	
B1 WHYEL THOS M		R. L. Polk & Co.	
B2 BELL ALEX		R. L. Polk & Co.	
B3 MUSKIN JOSEPH		R. L. Polk & Co.	
B4 GREENBLATT SAML R		R. L. Polk & Co.	
C1 ELMISLIE NORMAN A MRS		R. L. Polk & Co.	
C2 KEMP MURRAY		R. L. Polk & Co.	
C3 HESTER JOSEPH H		R. L. Polk & Co.	
C4 FUCHS ALF		R. L. Polk & Co.	
A1 HUEBSCH JOSEPH		R. L. Polk & Co.	
1958		CHATEAU ISLE APTS	R. L. Polk & Co.
		A1 STEIS MATTHEW A	R. L. Polk & Co.
	A2 KICPPINGER RUSSELL	R. L. Polk & Co.	
	A3 CAROTA EMIL	R. L. Polk & Co.	
	A4 GREENHOLT CHAS M	R. L. Polk & Co.	
	B1 ROSENBERG ABR	R. L. Polk & Co.	
	B2 VACANT	R. L. Polk & Co.	
	B3 HOSTER J H	R. L. Polk & Co.	
	B4 CREENBLATT SAML R	R. L. Polk & Co.	
	C1 ELINSLIC NORMA A MRS	R. L. Polk & Co.	
	C2 MCLIN CHAS B	R. L. Polk & Co.	
	C4 FUCHS ALFRCED	R. L. Polk & Co.	

FINDINGS

8000-20 WEST DR

<u>Year</u>	<u>Uses</u>	<u>Source</u>
1964	373 FRANKEL RAYMOND G	R. L. Polk & Co.
	374 WAGMAN LOUIS	R. L. Polk & Co.
	375 KANE BERNARD	R. L. Polk & Co.
	376 VACANT	R. L. Polk & Co.
	377 HANISCH JACK	R. L. Polk & Co.
	378 TRANSIENTS	R. L. Polk & Co.
	379 SEGAL HY	R. L. Polk & Co.
	380-83 TRANSIENTS	R. L. Polk & Co.
	207-08 VACANT	R. L. Polk & Co.
	209 GOLD FRANK	R. L. Polk & Co.
	210-12 VACANT	R. L. Polk & Co.
	214 FINE DON	R. L. Polk & Co.
	215 VACANT	R. L. Polk & Co.
	216-17 TRANSIENTS	R. L. Polk & Co.
	218 ROSENTHAL FRANK L	R. L. Polk & Co.
	219-20 TRANSIENTS	R. L. Polk & Co.
	221 BOWERS NAOMI	R. L. Polk & Co.
	222 TRANSIENTS	R. L. Polk & Co.
	223 COLLER SEYMOUR	R. L. Polk & Co.
	224-25 TRANSIENTS	R. L. Polk & Co.
	226 MOSINGER GEO	R. L. Polk & Co.
	227-29 TRANSIENTS	R. L. Polk & Co.
	230 SUSSMAN JULIUS L	R. L. Polk & Co.
	232-34 TRANSIENTS	R. L. Polk & Co.
	250-52 TRANSIENTS	R. L. Polk & Co.
	253 LIPPMAN A HARRY	R. L. Polk & Co.
	254 NO RETURN	R. L. Polk & Co.
	255 SHAW ANNE	R. L. Polk & Co.
	256-60 TRANSIENTS	R. L. Polk & Co.
	270 VACANT	R. L. Polk & Co.
	271 LEPOFSKY HARRY R	R. L. Polk & Co.
	272-74 VACANT	R. L. Polk & Co.
	275-76 TRANSIENTS	R. L. Polk & Co.
	277 KLEIN GERALD J	R. L. Polk & Co.
	278 VACANT	R. L. Polk & Co.
	279 DUVAL ELEANOR	R. L. Polk & Co.
	280 CHERSKY WM B	R. L. Polk & Co.

FINDINGS

<u>Year</u>	<u>Uses</u>	<u>Source</u>
1964	281 WEINER MOE	R. L. Polk & Co.
	283 KOTZEN ARTH	R. L. Polk & Co.
	302 ROBBINS LEO G	R. L. Polk & Co.
	303 BAETZ CHAS F	R. L. Polk & Co.
	304 SEWELL THEO W	R. L. Polk & Co.
	305 VACANT	R. L. Polk & Co.
	306-08 TRANSIENTS	R. L. Polk & Co.
	309 BAILEN MICHL P	R. L. Polk & Co.
	310 ADDIS HYMAN	R. L. Polk & Co.
	311-14 TRANSIENTS	R. L. Polk & Co.
	315 LEON ANITA B	R. L. Polk & Co.
	316 TRANSIENTS	R. L. Polk & Co.
	317 GRESEN JACK	R. L. Polk & Co.
	318 SOKAL SAUL A	R. L. Polk & Co.
	319 LYNN DICK	R. L. Polk & Co.
	320 STEIN MARTY	R. L. Polk & Co.
	321 NO RETURN	R. L. Polk & Co.
	322 TRANSIENTS	R. L. Polk & Co.
	323 REITER MELVIN	R. L. Polk & Co.
	324 MARTIN JACOB	R. L. Polk & Co.
	325 RICHTER ALVIN	R. L. Polk & Co.
	326 OKUN MORRIS	R. L. Polk & Co.
	328-30 TRANSIENTS	R. L. Polk & Co.
	332 SIMON WALTER J	R. L. Polk & Co.
	334 VACANT	R. L. Polk & Co.
	350 FIELDING CHAS	R. L. Polk & Co.
	351-54 VACANT	R. L. Polk & Co.
	355 RICH SYLVIA	R. L. Polk & Co.
	356 GOLDSTEIN JOSEPH	R. L. Polk & Co.
	357 KAPCHAN JACK A	R. L. Polk & Co.
	358 BARATZ ED	R. L. Polk & Co.
	359-61 TRANSIENTS	R. L. Polk & Co.
	362 APPELBAUM H	R. L. Polk & Co.
	370 TRANSIENTS	R. L. Polk & Co.
	371 GRIEF SAML	R. L. Polk & Co.
	BEAUX GARDENS	R. L. Polk & Co.
	APARTMENTS:	R. L. Polk & Co.
	101 SCHWARTZ JACOB	R. L. Polk & Co.

FINDINGS

<u>Year</u>	<u>Uses</u>	<u>Source</u>
1964	102-04 VACANT	R. L. Polk & Co.
	105 GILBERT JOHNNY	R. L. Polk & Co.
	106-12 VACANT	R. L. Polk & Co.
	114 SINGER AL	R. L. Polk & Co.
	116 BEAUX GARDENS BEAUTY SALON	R. L. Polk & Co.
	119 TYSON T W MGR	R. L. Polk & Co.
	120 VACANT	R. L. Polk & Co.
	121 BACKALL BAHALL SAML	R. L. Polk & Co.
	122 VACANT	R. L. Polk & Co.
	123 SILBERMAN JAY	R. L. Polk & Co.
	124-26 VACANT	R. L. Polk & Co.
	128 VACANT	R. L. Polk & Co.
	130 VACANT	R. L. Polk & Co.
	132 EPSTEIN IRVING	R. L. Polk & Co.
	134 BART BEN	R. L. Polk & Co.
	150-52 VACANT	R. L. Polk & Co.
	153 VACANT	R. L. Polk & Co.
	154 COHEN ANNE	R. L. Polk & Co.
	155 VACANT	R. L. Polk & Co.
	156 REIBSTEIN NATHAN	R. L. Polk & Co.
	157-58-59 VACANT	R. L. Polk & Co.
	160 MIRA CONSTANCE	R. L. Polk & Co.
	161 JACOBS MILTON	R. L. Polk & Co.
	162 GORDON J	R. L. Polk & Co.
	170 EPSTEIN MARTIN	R. L. Polk & Co.
	171-74 VACANT	R. L. Polk & Co.
	175 NO RETURN	R. L. Polk & Co.
	176 GOODWIN H	R. L. Polk & Co.
	177-81 VACANT	R. L. Polk & Co.
	183 SCHLEIN S	R. L. Polk & Co.
	201-04 VACANT	R. L. Polk & Co.
	205 KERSHNER ROBT	R. L. Polk & Co.
	206 BODNER SANDRA	R. L. Polk & Co.

West Drie

7917 West Drie

<u>Year</u>	<u>Uses</u>	<u>Source</u>
2005	Diggles Albert I o A	Hill-Donnelly Information Services

FINDINGS

<u>Year</u>	<u>Uses</u>	<u>Source</u>
2005	Hermoza Javier	Hill-Donnelly Information Services
	Apt 4 Olivera Santer	Hill-Donnelly Information Services
	Rodriguez Diego	Hill-Donnelly Information Services
	Apt 3 h Rodriguez Diego v	Hill-Donnelly Information Services
	Sanchez Christian 0305 754 2944 o	Hill-Donnelly Information Services
	Simon Maria v	Hill-Donnelly Information Services
	Vargas Felipa	Hill-Donnelly Information Services
	Multi Unit Address	Hill-Donnelly Information Services
2001	Koester Usa	Hill-Donnelly Information Services
	Dan	BellSouth Advertising & Publishing Corporation
	DIAZ Mario lii	BellSouth Advertising & Publishing Corporation
	CABRERA A	BellSouth Advertising & Publishing Corporation
	LOPEZ Nancy	BellSouth Advertising & Publishing Corporation
	PEREZ Eleana	BellSouth Advertising & Publishing Corporation
	TOLENTINO Marta	BellSouth Advertising & Publishing Corporation
	CUNHA Vilma	BellSouth Advertising & Publishing Corporation
	RODRIGUEZ Diego	BellSouth Advertising & Publishing Corporation
	NORRIS Marjorie	BellSouth Advertising & Publishing Corporation
	NELSON David C	BellSouth Advertising & Publishing Corporation
	EISEMANN Geraldine	BellSouth Advertising & Publishing Corporation
	RODRIGUEZ Diego	BellSouth Advertising & Publishing Corporation
	WOOD Marion L	BellSouth Advertising & Publishing Corporation
	ROQUE Alden	BellSouth Advertising & Publishing Corporation
	SIMON Maria	BellSouth Advertising & Publishing Corporation
AROSTIGUEZ Nelson	BellSouth Advertising & Publishing Corporation	
KAUFMAN Ed & Ann	BellSouth Advertising & Publishing Corporation	
BARTON Eddie	BellSouth Advertising & Publishing Corporation	

FINDINGS

<u>Year</u>	<u>Uses</u>	<u>Source</u>
2001	WILLIAMS M L	BellSouth Advertising & Publishing Corporation
1991	BERNSTEIN EMANUEL SONNY N BAY VLG	Southern Bell
	HELLSTROM MAJMO N BAY VLG	Southern Bell
	MACKEN JAMES L N BAY VLG	Southern Bell
	WOOD MARION L N BAY VLG	Southern Bell
	DUDAS R N BAY VLG	Southern Bell
	OLASK HOWARD R N BAY VLG	Southern Bell
	VALLEJO MARIA N BAY VLG	Southern Bell
	WEISSMAN JEAN C N BAY VLG	Southern Bell
	GUNTHER E N BAY VLG	Southern Bell
	SPARBER MICHAEL N BAY VLG	Southern Bell
	BARTON EDDIE N BAY VLG	Southern Bell
	LIPSKY C N BAY VLG	Southern Bell
	PERFETTI RUTH N BAY VLG	Southern Bell
	GOLDRING BILL N BAY VLG	Southern Bell
	HENRY M W N BAY VLG	Southern Bell
	NELSON DAVID C N BAY VLG	Southern Bell
1989	Barton Eddie	Southern Bell
	Davis G	Southern Bell
	Goldring Bill	Southern Bell
	Lipsky C	Southern Bell
	Perfetti Ruth	Southern Bell
	Silver S	Southern Bell
	Bernstein Emanuel Sonny	Southern Bell
	Hall D	Southern Bell
	Macken James L	Southern Bell
	Dudas R	Southern Bell
	Brooks Barbara J	Southern Bell
	Riddle Grace Mrs	Southern Bell
	Mead William	Southern Bell
	Keith J	Southern Bell
	Keefe M E	Southern Bell
	Vallejo Maria	Southern Bell
	Nelson David C	Southern Bell
	Olask Howard R	Southern Bell
	Wood Marion L	Southern Bell
	Coultrup J L	Southern Bell

FINDINGS

<u>Year</u>	<u>Uses</u>	<u>Source</u>
1989	Coultrup James G	Southern Bell
1985	Hayden Mickey	Southern Bell
	Mead William	Southern Bell
	Meiselman A F	Southern Bell
	Riddle Grace Mrs	Southern Bell
	Calderone James	Southern Bell
	Boyar Gil	Southern Bell
	Jaeger Jane	Southern Bell
	Wacht Mike	Southern Bell
	Wacht Mike	Southern Bell
	Clark T	Southern Bell
	Keefe M E	Southern Bell
	Colultrup James G	Southern Bell
	Olask Howard R	Southern Bell
	Wood Marion L	Southern Bell
	Goldring Bill	Southern Bell
	Lipsky C	Southern Bell
	Barton Eddie	Southern Bell
	Keith J	Southern Bell
	Mc Nally Robert	Southern Bell
	Nelson David C	Southern Bell
1981	Calderone James	Southern Bell
	Mead William	Southern Bell
	Hyman E R	Southern Bell
	Jerue Sandra	Southern Bell
	Jaeger Jane	Southern Bell
	Tranchida Gino	Southern Bell
	Coleman Henry G	Southern Bell
	Keith J	Southern Bell
	Olask Howard R	Southern Bell
	Wacht Mike	Southern Bell
	Goldring Bill	Southern Bell
	Lipsky Nathan	Southern Bell
	Loomos S C	Southern Bell
	Diamond Jere	Southern Bell
	Riddle Grace Mrs	Southern Bell
	Hayden Mickey	Southern Bell
	Stein Marty	Southern Bell

FINDINGS

<u>Year</u>	<u>Uses</u>	<u>Source</u>
1975	4 DIAMOND J LARRY	R. L. Polk & Co.
	26 MACKEN J	R. L. Polk & Co.
	ISLANDER APARTMENTS	R. L. Polk & Co.
	1 FRANKLIN THOS	R. L. Polk & Co.
	2 DOWNER PAUL	R. L. Polk & Co.
	3 PADIS ELI C	R. L. Polk & Co.
	5 ROCCO JACK	R. L. Polk & Co.
	6 COLEMAN HENRY G	R. L. Polk & Co.
	9 KENDELL SAM	R. L. Polk & Co.
	10 LANDIS DREW	R. L. Polk & Co.
	11 BERGRIN VICTOR W	R. L. Polk & Co.
	12 SACKS B	R. L. Polk & Co.
	14 SPERA JOHN	R. L. Polk & Co.
	16 VACCA M	R. L. Polk & Co.
	17 HAYDEN MICKEY	R. L. Polk & Co.
	19 MORTENSEN CHRIS	R. L. Polk & Co.
	21 WEINBERG LOUIS P	R. L. Polk & Co.
	22 GOLDRING BILL	R. L. Polk & Co.
	23 VAN ANTWERP B	R. L. Polk & Co.
	24 SIRKIN H	R. L. Polk & Co.
	27 ROMANCHICK J	R. L. Polk & Co.
	28 COHEN W	R. L. Polk & Co.
	29 COOPER CHARLOTTE	R. L. Polk & Co.
	30 JAEGER JANE	R. L. Polk & Co.
	15 JOHNSON D	R. L. Polk & Co.
	20 VACANT	R. L. Polk & Co.
	31 PEARL MAX M	R. L. Polk & Co.
	8 FARBER BARRY	R. L. Polk & Co.
	25 OLASK H R	R. L. Polk & Co.
	18 STEIN MARTIN	R. L. Polk & Co.
	1970	17 HAYDEN MICKEY
1 FRIZELL M		R. L. Polk & Co.
2 KANIDE SAML		R. L. Polk & Co.
3 ROGERS SONIA		R. L. Polk & Co.
4 STONE I		R. L. Polk & Co.
6 MOFSKY SUSAN		R. L. Polk & Co.
7 TRAYNOR CHARLES		R. L. Polk & Co.
8 GERRISH GAIL		R. L. Polk & Co.

FINDINGS

<u>Year</u>	<u>Uses</u>	<u>Source</u>
1970	11 MARKS DOROTHY	R. L. Polk & Co.
	12 OPRIKOV W	R. L. Polk & Co.
	14 NATHAN CAROL A	R. L. Polk & Co.
	15 LANG ROBT	R. L. Polk & Co.
	16 PARKER ARNOLD	R. L. Polk & Co.
	19 COLUMBUS MICHL	R. L. Polk & Co.
	20 WEISS D	R. L. Polk & Co.
	21 SOLOMON ALAN	R. L. Polk & Co.
	22 SANDS SONNY	R. L. Polk & Co.
	24 COHEN JAY	R. L. Polk & Co.
	25 SUAREZ BARNABE	R. L. Polk & Co.
	26 SCHNEIDER SARAH	R. L. Polk & Co.
	28 HODES WM	R. L. Polk & Co.
	29 WOOD HARRIETT	R. L. Polk & Co.
	30 STRIEDEL DAVID	R. L. Polk & Co.
	10 LANDIS DREW	R. L. Polk & Co.
	31 VIVIANO SAM	R. L. Polk & Co.
	9 BOTTI NICK	R. L. Polk & Co.
	27 KRAFT BARRY	R. L. Polk & Co.
	5 TRANCHIDA DANL	R. L. Polk & Co.
	23 PRAOLINE WM	R. L. Polk & Co.
	1964	ISLANDER APARTMENTS
18 STEIN MARTIN		R. L. Polk & Co.
8 SEEBERG HOWARD		R. L. Polk & Co.
23 EDELMAN MAURICE I		R. L. Polk & Co.
2 KOLLINGER FLORENCE B MRS MGR		R. L. Polk & Co.
ISLANDER APTS		R. L. Polk & Co.
1 QUENLAN FRANK		R. L. Polk & Co.
5-7 VACANT		R. L. Polk & Co.
9 MAYO SHIRLEY		R. L. Polk & Co.
11 KAY FRANCES		R. L. Polk & Co.
12 LEBER HARRIETT		R. L. Polk & Co.
15 LANG ROBT		R. L. Polk & Co.
17 VACANT		R. L. Polk & Co.
18 SERALNICK MARY		R. L. Polk & Co.
19-20 VACANT	R. L. Polk & Co.	
21 WISH BERTHA	R. L. Polk & Co.	
22 WHALEN THOS	R. L. Polk & Co.	

FINDINGS

<u>Year</u>	<u>Uses</u>	<u>Source</u>
1964	25 WALK ALAN	R. L. Polk & Co.
	26 BERNSTEIN LEONARD	R. L. Polk & Co.
	27 KANTER JOE	R. L. Polk & Co.
	28 TRANSIENTS	R. L. Polk & Co.
	29 HARTUNG CHAS A	R. L. Polk & Co.
	30-31 TRANSIENTS	R. L. Polk & Co.
	10 VACANT	R. L. Polk & Co.
	24 WEINER DONALD	R. L. Polk & Co.
	3 KULICK MICHELE	R. L. Polk & Co.
	14 PATE DORIS	R. L. Polk & Co.
	4 SCOTT JOYCE	R. L. Polk & Co.
	16 BERGMAN ROBT	R. L. Polk & Co.

West Drive

7910 West Drive

<u>Year</u>	<u>Uses</u>	<u>Source</u>
2005	Multi Unit Address Apt 210 Alcalde	Hill-Donnelly Information Services
	Bates Bill	Hill-Donnelly Information Services
	h Campbell Tema v 305 756 9167 a	Hill-Donnelly Information Services
	Apt 215 h Clevenger Bruce AO	Hill-Donnelly Information Services
	Deaton Jeffrey	Hill-Donnelly Information Services
	h Esta Rhoda Av	Hill-Donnelly Information Services
	Apt 206 h Fabricant David	Hill-Donnelly Information Services
	Gardner Susie & Tom	Hill-Donnelly Information Services
	Gator Racquet Club & Marina	Hill-Donnelly Information Services
	Gilman Eaine M	Hill-Donnelly Information Services
	Apt 105 Lareau Malinda	Hill-Donnelly Information Services
	Apt 312 h Levinrson Mark A AO 305 756 5243 7 S	Hill-Donnelly Information Services
	Life Appreciation Training	Hill-Donnelly Information Services
	Luque Diego	Hill-Donnelly Information Services
	Apt 209 h Mcnaughton Michael	Hill-Donnelly Information Services
	Moody Mark v	Hill-Donnelly Information Services
	Morales Uzette	Hill-Donnelly Information Services
	Apt 104 h Tabata Y	Hill-Donnelly Information Services
	Apt 214 h Torres Orlando	Hill-Donnelly Information Services
	Apt 202 h Aparido Claudia	Hill-Donnelly Information Services
2001	MURANAKA Chikara	BellSouth Advertising & Publishing Corporation

FINDINGS

<u>Year</u>	<u>Uses</u>	<u>Source</u>
2001	MCNAUGHTON Michael	BellSouth Advertising & Publishing Corporation
	LOMBARDI Maurice	BellSouth Advertising & Publishing Corporation
	NAVARRETE V	BellSouth Advertising & Publishing Corporation
	HOOD Linda N	BellSouth Advertising & Publishing Corporation
	LEMAY Suzy	BellSouth Advertising & Publishing Corporation
	LEVINSON Mark A	BellSouth Advertising & Publishing Corporation
	BRAGMAN Jon	BellSouth Advertising & Publishing Corporation
	ESTA Rhoda	BellSouth Advertising & Publishing Corporation
	NOYER S	BellSouth Advertising & Publishing Corporation
	HERNANDEZ Augusta Sr	BellSouth Advertising & Publishing Corporation
	HAINES Shane	BellSouth Advertising & Publishing Corporation
	FABRICANT David	BellSouth Advertising & Publishing Corporation
	ALVAREZ Carolina	BellSouth Advertising & Publishing Corporation
	FRAILE Sergio	BellSouth Advertising & Publishing Corporation
	FRIUTSTONE Adam	BellSouth Advertising & Publishing Corporation
	MCCARTHY Patrick	BellSouth Advertising & Publishing Corporation
	ASENCIO Ruben	BellSouth Advertising & Publishing Corporation
	ASENCIO Ruben	BellSouth Advertising & Publishing Corporation
	AMICHE James	BellSouth Advertising & Publishing Corporation
	CLEVINGER Bruce	BellSouth Advertising & Publishing Corporation
	HUTTENPAIN Elizabeth	BellSouth Advertising & Publishing Corporation
	KAPLAN Lauren D	BellSouth Advertising & Publishing Corporation
	TOBIN Dennis	BellSouth Advertising & Publishing Corporation
	TREESE Ted	BellSouth Advertising & Publishing Corporation

FINDINGS

<u>Year</u>	<u>Uses</u>	<u>Source</u>
2001	TANJUN Harold	BellSouth Advertising & Publishing Corporation
	MORERA Ivan	BellSouth Advertising & Publishing Corporation
	GUAIANA Meuricio	BellSouth Advertising & Publishing Corporation
	SLEDGE Allen	BellSouth Advertising & Publishing Corporation
	GONZALO Amos	BellSouth Advertising & Publishing Corporation
	REYES Sylvia	BellSouth Advertising & Publishing Corporation
	FALCEY Terrance	BellSouth Advertising & Publishing Corporation
	PERNO Carmen N	BellSouth Advertising & Publishing Corporation
	SANTOS Veronica	BellSouth Advertising & Publishing Corporation
	MC CALLION Ann	BellSouth Advertising & Publishing Corporation
SLEDO Thomas J	BellSouth Advertising & Publishing Corporation	
1991	HARBOUR WEST APARTMENTS AND YACHT CLUB N BAY VLG	Southern Bell
	CUNNINGHAM DONALD	Southern Bell
	O REGAN MICHAEL N BAY VLG	Southern Bell
	MICHELSON CHARLES	Southern Bell
	MATTHEWS J N BAY VLG	Southern Bell
	IANNACONE AIDA N BAY VLG	Southern Bell
	WEINER DAVID N BAY VLG	Southern Bell
	CYRUL E N BAY VLG	Southern Bell
	BRANSFIELD DANIEL N BAY VLG	Southern Bell
	HEYNE DEAN N BAY VLG	Southern Bell
	MOSS T R N BAY VLG	Southern Bell
	ROGERS T GORDON N BAY VLG	Southern Bell
	KATZ BERNIS N BAY VLG	Southern Bell
	JOHNSON TRACI N BAY VLG	Southern Bell
	WEINER GREGORY N BAY VLG	Southern Bell
	FIELDS ROBBIN N BAY VLG	Southern Bell
	FIELDS ROBBIN N BAY VLG	Southern Bell
	KIDD ROBERT N BAY VLG	Southern Bell
	WOLLIN N J N BAY VLG	Southern Bell
	KUPCZYK ROGER BLDG CONTR N BAY VLG	Southern Bell

FINDINGS

<u>Year</u>	<u>Uses</u>	<u>Source</u>
1991	KURGAN CRAIG N BAY VLG	Southern Bell
	WILCOX THOMAS N BAY VLG	Southern Bell
	AMEO ROBERT A N BAY VLG	Southern Bell
	AMBERSLEY JOE N BAY VLG	Southern Bell
	GIBSON DONNA N BAY VLG	Southern Bell
	LICHTENSTEIN NATHAN N BAY VLG	Southern Bell
	BLOCH L N BAY VLG	Southern Bell
	AVERY JEFFERSON N BAY VLG	Southern Bell
	CRAWFORD CINTIA N BAY VLG	Southern Bell
	LEVINSON MARK A N BAY VLG	Southern Bell
	PELICAN HARBOR SEABIRD STATION INC N BAY VLG	Southern Bell
	SPAULDING KEN CAPT N BAY VLG	Southern Bell
	MANGUSSO STEPHEN N BAY VLG	Southern Bell
	PERRY DAWN D N BAY VLG	Southern Bell
	ESTA RHODA N BAY VLG	Southern Bell
	JOHNSON JULIA N BAY VLG	Southern Bell
1989	Gray Susann	Southern Bell
	Lobianco Dominick & Irene	Southern Bell
	Perry Dawn D	Southern Bell
	Porzio Clement	Southern Bell
	Freeman Charles	Southern Bell
	Fernandez Gustavo	Southern Bell
	Forde Michael	Southern Bell
	Matthews J	Southern Bell
	Spaulding Ken Capt	Southern Bell
	Mc Naughton Michael	Southern Bell
	Harbour West Apartments And Yacht Club	Southern Bell
	Bauman Robert	Southern Bell
	Norton Betty	Southern Bell
	Berthe Brunell	Southern Bell
	Downey John M	Southern Bell
	Dior Campy	Southern Bell
	Margulis A	Southern Bell
	Preston G	Southern Bell
	Bransfield Charles M	Southern Bell
	Bloch L	Southern Bell
Hellstrom Majmo	Southern Bell	

FINDINGS

<u>Year</u>	<u>Uses</u>	<u>Source</u>
1989	Spaulding Ken Capt Fishing Trips Watson Island	Southern Bell
	Strickland Greg	Southern Bell
	Elkind Louis	Southern Bell
	Fiederl Michael	Southern Bell
	Jackson Paul	Southern Bell
	Huyck Ronald	Southern Bell
	Meara B	Southern Bell
	Rogers T Gordon	Southern Bell
	Katz B	Southern Bell
	Michelson Charles	Southern Bell
	Vilardell Julio P	Southern Bell
	Knight Nigel	Southern Bell
	Knight Nigel	Southern Bell
	Weiner David	Southern Bell
	Weiner Gregory	Southern Bell
	White Mary S	Southern Bell
	Andrews Ha L	Southern Bell
	Lazar D	Southern Bell
	Schwarz Norman C	Southern Bell
	Savich Thomas	Southern Bell
Baker Michelle	Southern Bell	
Cyrul E	Southern Bell	
Levinson Mark A	Southern Bell	
1985	Dudas R	Southern Bell
	Hoey James	Southern Bell
	Berthe Brunell	Southern Bell
	Elkind Louis	Southern Bell
	Rogers T Gordon	Southern Bell
	Weiner David	Southern Bell
	Weiner Gregory	Southern Bell
	Carzoli Daniel	Southern Bell
	Faux G G	Southern Bell
	Fertel D	Southern Bell
	Michelson Charles	Southern Bell
	Forde Michael	Southern Bell
	Nin Myra	Southern Bell
	Rosen Leo J	Southern Bell
	OHara K L M	Southern Bell

FINDINGS

<u>Year</u>	<u>Uses</u>	<u>Source</u>
1985	Norton Betty	Southern Bell
	Silver S	Southern Bell
	Coleman Marty	Southern Bell
	Lazar D	Southern Bell
	Levinson Mark A	Southern Bell
	Palreiro Leslie E	Southern Bell
	Simons David	Southern Bell
	Young Stephen B	Southern Bell
	Arno Fine Automobiles	Southern Bell
	Cregon B J	Southern Bell
	Goodrich L	Southern Bell
	Peterson Herman	Southern Bell
	Stokke Jan	Southern Bell
	Bainter Robert L	Southern Bell
	Lehmann A	Southern Bell
	Margulis Arline	Southern Bell
	Pierson Grannis C	Southern Bell
	Benzaquin M J	Southern Bell
	Hartkorn Ruth Albert W	Southern Bell
	Shingleton S	Southern Bell
	Janoff E	Southern Bell
	Schwarz Norman C	Southern Bell
	Hellstrom Majmo	Southern Bell
	Cyrul E	Southern Bell
	Spaulding Ken Capt	Southern Bell
	Downey John M	Southern Bell
	Martin Ted R	Southern Bell
Mc Dade R M	Southern Bell	
Flagg P R	Southern Bell	
1981	Faux G G	Southern Bell
	Farrell Nancy	Southern Bell
	Hill Larry	Southern Bell
	Sweet Gordon Col	Southern Bell
	Caleb Haley	Southern Bell
	Flagg P R	Southern Bell
	Howard Bill	Southern Bell
Howard Cathy	Southern Bell	
Fletcher John E	Southern Bell	

FINDINGS

<u>Year</u>	<u>Uses</u>	<u>Source</u>
1981	Flex R	Southern Bell
	Jenkins Robert	Southern Bell
	Rogers T Gordon	Southern Bell
	Clark T	Southern Bell
	Janoff E	Southern Bell
	Katz B	Southern Bell
	Jolly Hoyt A	Southern Bell
	Wallis Charles E	Southern Bell
	Coleman Marty	Southern Bell
	Weiner Gregory	Southern Bell
	Wardell Murray	Southern Bell
	Wardell Murray	Southern Bell
	Atkinson Dean	Southern Bell
	Cyrul E	Southern Bell
	Cregon B J	Southern Bell
	Kushi Michio	Southern Bell
	Norton Betty	Southern Bell
	Williams Jacci A	Southern Bell
	Automotive Propane Conversions	Southern Bell
	De Angelo Charlotte A	Southern Bell
	Lehmann A	Southern Bell
	Lazar D	Southern Bell
	Lawitschka Reiner	Southern Bell
	Shingleton S	Southern Bell
	Bennett Burt	Southern Bell
	Barwick Don	Southern Bell
	Diefenbach Daniel D II	Southern Bell
	Diamond Joseph C	Southern Bell
	Depuydt Charles R	Southern Bell
	Levinson Dan	Southern Bell
	Fernandez Antonio	Southern Bell
	Weiner David	Southern Bell
	Zange Gerald	Southern Bell
	Cotten Jerome B	Southern Bell
	Moore E	Southern Bell
	Berthe Brunell	Southern Bell
	Dubajic Fran	Southern Bell
	Harbour West Apartments and Yacht Club	Southern Bell

FINDINGS

<u>Year</u>	<u>Uses</u>	<u>Source</u>
1981	Peterson Herman	Southern Bell
	Silver S	Southern Bell
	Spaulding Ken Capt	Southern Bell
	Himes Tracy A	Southern Bell
	Marder Buddy Philip	Southern Bell
	Premium Marketing Inc	Southern Bell
	Podvin R	Southern Bell
	Strean Shalby	Southern Bell
1975	103 REED DANNY	R. L. Polk & Co.
	201 CYRUL E	R. L. Polk & Co.
	310 LEHMANN H L MRS	R. L. Polk & Co.
	311 MILLER IRENE	R. L. Polk & Co.
	312 BROWN C	R. L. Polk & Co.
	314 BLAIR BETTY	R. L. Polk & Co.
	316 SCHLESINGER I	R. L. Polk & Co.
	HARBOR WEST APARTMENTS & YACHT CLUB	R. L. Polk & Co.
	HARBOR WEST APARTMENTS YACHT CLUB	R. L. Polk & Co.
	101 VACANT	R. L. Polk & Co.
	104 LAZAR D	R. L. Polk & Co.
	105 DEL CRISTO	R. L. Polk & Co.
	106 ZAVATASKY J	R. L. Polk & Co.
	108 THOMPSON EVELYN	R. L. Polk & Co.
	109 MAYER B	R. L. Polk & Co.
	110 COTTON JEROME	R. L. Polk & Co.
	111 ZANGE G	R. L. Polk & Co.
	114 FAUX GORDON R	R. L. Polk & Co.
	115 VACANT	R. L. Polk & Co.
	202 VACANT	R. L. Polk & Co.
	203 LEVENSON DORIS	R. L. Polk & Co.
	204 PETERSON DAVID	R. L. Polk & Co.
	205 CHASE ROBT F	R. L. Polk & Co.
	206 ROBERTS S	R. L. Polk & Co.
208 FARRELL NANCY	R. L. Polk & Co.	
209 JENKINS VAL	R. L. Polk & Co.	
210 BERG DENNI	R. L. Polk & Co.	
211 VACANT	R. L. Polk & Co.	
214 JOHNSON D	R. L. Polk & Co.	

FINDINGS

<u>Year</u>	<u>Uses</u>	<u>Source</u>
1975	216 WATSKY MARJORIE	R. L. Polk & Co.
	301 ROGERS MABEL	R. L. Polk & Co.
	302 FIELDS AL	R. L. Polk & Co.
	303 RYBIN MAURICE	R. L. Polk & Co.
	305 WEINER A	R. L. Polk & Co.
	306 NORTON BETTY	R. L. Polk & Co.
	308 BERTHE BERNELL	R. L. Polk & Co.
	309 WILLIAMS A	R. L. Polk & Co.
	107 FLAGG PAULA R	R. L. Polk & Co.
	204 PETERSON HERMAN	R. L. Polk & Co.
	304 RUASO D	R. L. Polk & Co.
	102 HEPPE G	R. L. Polk & Co.
	212 SEAMANS M	R. L. Polk & Co.
	215 VACANT	R. L. Polk & Co.
	307 KORDAN LYNNE	R. L. Polk & Co.
	315 DEHOS MONTEROS ESPENOZA	R. L. Polk & Co.
	112 WEINER DAVID	R. L. Polk & Co.
207 RIGGS C	R. L. Polk & Co.	
1970	6 GOODMAN S	R. L. Polk & Co.
	19 GOLDSTEIN R	R. L. Polk & Co.
	32 JADWIN K	R. L. Polk & Co.
	45 MILES J J	R. L. Polk & Co.
	COLONY YACHT CLUB APTS	R. L. Polk & Co.
	A COLLINS VICTOR I	R. L. Polk & Co.
	2 BENNETT BURT	R. L. Polk & Co.
	3 HARPER AL	R. L. Polk & Co.
	5 FEIG ANN	R. L. Polk & Co.
	7 VACANT	R. L. Polk & Co.
	9 HARRIS MOLLIE	R. L. Polk & Co.
	10 HUNT V	R. L. Polk & Co.
	14 ALENCAR A	R. L. Polk & Co.
	15 LIVINGSTON A	R. L. Polk & Co.
	16 CUNI TOM	R. L. Polk & Co.
	17 LINDER FLORENCE	R. L. Polk & Co.
	18 GALLO A	R. L. Polk & Co.
20 KAPLAN W	R. L. Polk & Co.	
22 BARRIO ALEX	R. L. Polk & Co.	
23 VALLERI J	R. L. Polk & Co.	

FINDINGS

<u>Year</u>	<u>Uses</u>	<u>Source</u>
1970	24 BLACK INA M	R. L. Polk & Co.
	25 RESHUR J	R. L. Polk & Co.
	26 VACANT	R. L. Polk & Co.
	27 TURK MAX	R. L. Polk & Co.
	28 MARKOFF NICKY	R. L. Polk & Co.
	29 VACANT	R. L. Polk & Co.
	30 KREITCH S	R. L. Polk & Co.
	31 TRANSIENT	R. L. Polk & Co.
	33 CARREY SUSAN	R. L. Polk & Co.
	35 MARCHANT A	R. L. Polk & Co.
	36 NORTON BETTY	R. L. Polk & Co.
	37 BOULANGER ROBT	R. L. Polk & Co.
	38 BERTHE BRUNELL	R. L. Polk & Co.
	40 OKER H	R. L. Polk & Co.
	41 ZIEDENWEBER S	R. L. Polk & Co.
	43 TRANSIENT	R. L. Polk & Co.
	11 FRIEDLANDER M	R. L. Polk & Co.
	39 CORWIN S	R. L. Polk & Co.
	8 KRAMER E	R. L. Polk & Co.
	21 VACANT	R. L. Polk & Co.
	34 STENGAL BETTIE	R. L. Polk & Co.
	4 WEINER DAVID	R. L. Polk & Co.
	12 VACANT	R. L. Polk & Co.
44 MERRILL W	R. L. Polk & Co.	
1964	A VILLADA MANUEL MGR	R. L. Polk & Co.
	1 JACKSON ANDREW	R. L. Polk & Co.
	2-3 VACANT	R. L. Polk & Co.
	4 GREENBERGER SAML	R. L. Polk & Co.
	5-6 TRANSEINT	R. L. Polk & Co.
	7 RAND MARGE H	R. L. Polk & Co.
	8-11 TRANSIENT	R. L. Polk & Co.
	15 SCHARF HARRY	R. L. Polk & Co.
	16 LIPTON ALLEN	R. L. Polk & Co.
	19 CEPPARONI FRANK	R. L. Polk & Co.
20 TRADER R V	R. L. Polk & Co.	
24 BLACK INA M	R. L. Polk & Co.	
25 BUSH ARTH	R. L. Polk & Co.	
26 SIMONS MARSHALL	R. L. Polk & Co.	

FINDINGS

<u>Year</u>	<u>Uses</u>	<u>Source</u>
1964	27 TURK MAX	R. L. Polk & Co.
	28 HELLSMAN SAML	R. L. Polk & Co.
	29 GILBERT WARREN	R. L. Polk & Co.
	33 TRANSIENT	R. L. Polk & Co.
	34 DAVIS LOUIS I	R. L. Polk & Co.
	35 ROSENBERG IRENE MRS	R. L. Polk & Co.
	36 NORTON BETTY	R. L. Polk & Co.
	37 TRANSIENT	R. L. Polk & Co.
	HARBOR YACHT CLUB APTS	R. L. Polk & Co.
	17 FREEDMAN MARIE	R. L. Polk & Co.
	30 FINLAYSON LEE	R. L. Polk & Co.
	32 TESHER HOWARD	R. L. Polk & Co.
	38 SOLOVEI ROBT	R. L. Polk & Co.
	39 SEPIN ROBT	R. L. Polk & Co.
	40 RIVARD ANDRE	R. L. Polk & Co.
	43 BROWN NORMAN E	R. L. Polk & Co.
	44 KREITCH SANDRA	R. L. Polk & Co.
	45 MIHALISKO JOSEPH	R. L. Polk & Co.
	18 VACANT	R. L. Polk & Co.
	31 TRANSIENT	R. L. Polk & Co.
	12 RASEN DAVID	R. L. Polk & Co.
	14 VACANT	R. L. Polk & Co.
	21 GORDON DAVID	R. L. Polk & Co.
	42 MEINKOFF SAML	R. L. Polk & Co.
	22-23 TRANSIENT	R. L. Polk & Co.
	41 DOODY THOS	R. L. Polk & Co.
1962	GARCIA JOSE MGR	R. L. Polk & Co.
	2 VACANT	R. L. Polk & Co.
	4 ROWE ROSEMARY	R. L. Polk & Co.
	5-8 TRANSIENT	R. L. Polk & Co.
	9 REED WILHELMINIA	R. L. Polk & Co.
	13-14 VACANT	R. L. Polk & Co.
	15 LIVINGSTON AL	R. L. Polk & Co.
	16 SILVERS SAML	R. L. Polk & Co.
	19 OSHINKY J	R. L. Polk & Co.
	25 TRANSIENT	R. L. Polk & Co.
26 GOLDRING WM	R. L. Polk & Co.	
30 FRISHUET ERWIN	R. L. Polk & Co.	

FINDINGS

<u>Year</u>	<u>Uses</u>	<u>Source</u>
1962	32 HOPFT LEVI	R. L. Polk & Co.
	33-34 TRANSIENT	R. L. Polk & Co.
	36 WEINER G MASON	R. L. Polk & Co.
	38 HOFFSPIEGEL BELLE	R. L. Polk & Co.
	39-40 VACANT	R. L. Polk & Co.
	41 VERBLEN HARRY	R. L. Polk & Co.
	43 MIHALISKO JOSEPH	R. L. Polk & Co.
	10-11 TRANSIENT	R. L. Polk & Co.
	35 BARGE SYBIL	R. L. Polk & Co.
	18 SCOTT JOYCE	R. L. Polk & Co.
	HARBOR YACHT CLUB APARTMENTS	R. L. Polk & Co.
	27 TURK MAX	R. L. Polk & Co.
	31 LELONEK JOHN	R. L. Polk & Co.
1958	SEA GULL DOCKS	R. L. Polk & Co.

7920 West Drive

<u>Year</u>	<u>Uses</u>	<u>Source</u>
2005	Abreu Jimenez	Hill-Donnelly Information Services
	Fernandez Capo	Hill-Donnelly Information Services
	Monte Maria	Hill-Donnelly Information Services
	h Pouschine Alexander Av	Hill-Donnelly Information Services
	Ramirez Mirian	Hill-Donnelly Information Services
	Rubal & Yem Investments	Hill-Donnelly Information Services
	Yem Haydee	Hill-Donnelly Information Services
2001	CUERVO Alvaro	BellSouth Advertising & Publishing Corporation
	ROJAS Carlos F	BellSouth Advertising & Publishing Corporation
	PEREZ Alberto	BellSouth Advertising & Publishing Corporation
	BARRIOS Maria E	BellSouth Advertising & Publishing Corporation
	VIEIRA Carlos H	BellSouth Advertising & Publishing Corporation
	VIEIRA Carlos Henrique	BellSouth Advertising & Publishing Corporation
	GONZALEZ Fernando	BellSouth Advertising & Publishing Corporation
	VILLANUEVA Maria	BellSouth Advertising & Publishing Corporation
	FABIAN L E	BellSouth Advertising & Publishing Corporation

FINDINGS

<u>Year</u>	<u>Uses</u>	<u>Source</u>
2001	ALMAGUER Teresa	BellSouth Advertising & Publishing Corporation
	IMBELLI Nicholas	BellSouth Advertising & Publishing Corporation
	SIMS William	BellSouth Advertising & Publishing Corporation
	Fax Line	BellSouth Advertising & Publishing Corporation
	POUSCHINE Alexander	BellSouth Advertising & Publishing Corporation
1991	POUSCHINE ALEXANDER N BAY VLG	Southern Bell
	IMBELLI NICHOLAS N BAY VLG	Southern Bell
	KAPLAN SYDNEY N BAY VLG	Southern Bell
	WORN PHIL N BAY VLG	Southern Bell
	CHASSE MARIA N BAY VLG	Southern Bell
	CHASSE MARIA F N BAY VLG	Southern Bell
	BVC & ASSOCIATES N BAY VLG	Southern Bell
	DODD EDWARD L N BAY VLG	Southern Bell
	MACPHEE KENNETH B N BAY VLG	Southern Bell
OLSON A C N BAY VLG	Southern Bell	
1989	Sanchez Silvia O	Southern Bell
	Pouschine Alexander	Southern Bell
	Imbelli Nicholas	Southern Bell
	Trombley P J	Southern Bell
	Kaplan Sydney	Southern Bell
	Villanueva Maria	Southern Bell
	Klein Sol J	Southern Bell
	Weyman Mark	Southern Bell
	Ladd Asia	Southern Bell
1985	Imbelli Nicholas	Southern Bell
	Burkekt Betty	Southern Bell
	Kaplan Sydney	Southern Bell
	Klein Sol J	Southern Bell
	Wanderlay Eraldo	Southern Bell
	Sessions E S	Southern Bell
	Pouschine Alexander	Southern Bell
	Lifton M	Southern Bell
1981	Terzano Oscar	Southern Bell
	Imelli Nicholas	Southern Bell
	Cooke Katherine	Southern Bell

FINDINGS

<u>Year</u>	<u>Uses</u>	<u>Source</u>
1981	Klein Sol J	Southern Bell
	Kessler Bruce	Southern Bell
	Weyman T	Southern Bell
	Sherman George D	Southern Bell
	Wolfinger Roz	Southern Bell
	Angelis R	Southern Bell
	Cooke John B	Southern Bell
	Kaplan Sydney	Southern Bell
	Perlmutter Robert	Southern Bell
	Rose Lois C	Southern Bell
	Pouschine Alexander	Southern Bell
1975	4 BARTON EDW	R. L. Polk & Co.
	NORTH BAY APARTMENTS	R. L. Polk & Co.
	1 LEVREY DEAN	R. L. Polk & Co.
	3 HITZ M	R. L. Polk & Co.
	5 SHERMAN GEO D	R. L. Polk & Co.
	6 GRUNST NORMAN	R. L. Polk & Co.
	7 PERLMUTTER REY	R. L. Polk & Co.
	8 HALE BARBARA	R. L. Polk & Co.
	2 POUSCHINE ALEX	R. L. Polk & Co.
1970	6 GRUNST NORMAN	R. L. Polk & Co.
	NORTH BAY APARTMENTS	R. L. Polk & Co.
	1 VACANT	R. L. Polk & Co.
	2 LIGHTNER ROBT	R. L. Polk & Co.
	4 SELIGMAN IRVING	R. L. Polk & Co.
	7 VACANT	R. L. Polk & Co.
	8 GLASER AL	R. L. Polk & Co.
	3 VACANT	R. L. Polk & Co.
	5 SHERMAN GEO	R. L. Polk & Co.
		WEST DRIVE APARTMENTS
1962	1 W Aidman Susie	R. L. Polk & Co.
	3 Casler Harold E	R. L. Polk & Co.
	5 VACANT	R. L. Polk & Co.
	6 Lehman Seymour	R. L. Polk & Co.
	7 Shapiro Lenore	R. L. Polk & Co.
	8 Smith Gerald B	R. L. Polk & Co.
	9-10 VACANT	R. L. Polk & Co.
	16 Rosenbaum Elaine	R. L. Polk & Co.

FINDINGS

<u>Year</u>	<u>Uses</u>	<u>Source</u>
1962	17 VACANT	R. L. Polk & Co.
	2 SCHERFER RONALD S	R. L. Polk & Co.
	12-15 TRANSIENT	R. L. Polk & Co.
	4 BELL ALEX	R. L. Polk & Co.
	18 GRANT GAIL G	R. L. Polk & Co.
	11 FELLMAN MALCOM J	R. L. Polk & Co.
1958	3 JONES GORDON	R. L. Polk & Co.
	11 LEINWEBER SYLVIA MRS	R. L. Polk & Co.
	7 KLASS MARTIN M	R. L. Polk & Co.
	16 VACANT	R. L. Polk & Co.
	2 FLASCKNER ABR	R. L. Polk & Co.
	WEST DRIVE APARTMENTS	R. L. Polk & Co.
	1 UNANGST DONALD F	R. L. Polk & Co.
	4 OSKERVITZ ISRAEL	R. L. Polk & Co.
	5 VACANT	R. L. Polk & Co.
	6 ROTHMAN BERNARD M	R. L. Polk & Co.
	8 TRANSIENTS	R. L. Polk & Co.
	9 KATZ IRA	R. L. Polk & Co.
	10 MATHEWS MARK	R. L. Polk & Co.
	12 TRANSIENTS	R. L. Polk & Co.
	14 TRANSIENTS	R. L. Polk & Co.
	15 TRANSIENTS	R. L. Polk & Co.
	17 FINKELSTEIN PAUL S	R. L. Polk & Co.
	18 HURWITZ JEANNE	R. L. Polk & Co.

7922 West Drive

<u>Year</u>	<u>Uses</u>	<u>Source</u>
1981	Khoury Saber	Southern Bell
1975	APARTMENTS	R. L. Polk & Co.
	16 WEISS DAVID	R. L. Polk & Co.
	19 KAMP RICH D A	R. L. Polk & Co.
	10 KRAYNACK FRANCES	R. L. Polk & Co.
	12 RONNER LEE K	R. L. Polk & Co.
	14 MERLIN JOE B	R. L. Polk & Co.
	14 SCHERFER RONALD S	R. L. Polk & Co.
	15 BROMLEY LOU	R. L. Polk & Co.
	17 KLEIN SOL J	R. L. Polk & Co.
	18 BECK BILL	R. L. Polk & Co.
1 KINGSTON REALTY	R. L. Polk & Co.	

FINDINGS

<u>Year</u>	<u>Uses</u>	<u>Source</u>
1975	2 SHAPIRO HAROLD	R. L. Polk & Co.
	3 VACANT	R. L. Polk & Co.
	5 SILVERMAN HOWARD	R. L. Polk & Co.
	6 VACANT	R. L. Polk & Co.
	7 CROSBIE ALICE	R. L. Polk & Co.
	8 FORMAN ROBT J	R. L. Polk & Co.
	9 SLATTERY JAMES	R. L. Polk & Co.
	10 VACANT	R. L. Polk & Co.
	14 VACANT	R. L. Polk & Co.
	15 YAFFE BERNARD	R. L. Polk & Co.
	16 BATKO B B	R. L. Polk & Co.
	17 VACANT	R. L. Polk & Co.
	18 CAHN ROBT L	R. L. Polk & Co.
	20 LEVY FRED	R. L. Polk & Co.
	22 SCHUCKMAN RITA A	R. L. Polk & Co.
	23 AIMIS IRVING	R. L. Polk & Co.
	24 BARTHELMES B	R. L. Polk & Co.
	11 PERLBERG RICHD	R. L. Polk & Co.
	4 THOMAS ROBT E	R. L. Polk & Co.
	11 SHERER L	R. L. Polk & Co.
	25 BERMAN GERALD	R. L. Polk & Co.
	7925 DELEGATE APARTMENTS	R. L. Polk & Co.
	21 GORDON STANLEY S	R. L. Polk & Co.
	9 FEBBRARO ANDREW	R. L. Polk & Co.
12 PRICE MIKE	R. L. Polk & Co.	
1970	11 MARZYNSKI JULIAN	R. L. Polk & Co.
	15 WORTH PHILIP	R. L. Polk & Co.
	16 WEISS DAVID	R. L. Polk & Co.
	17 KLEIN SOL J	R. L. Polk & Co.
	18 VACANT	R. L. Polk & Co.
	APARTMENTS	R. L. Polk & Co.
	9 FEBBRARO ANDREW	R. L. Polk & Co.
	12 RUDOLPH IRVING	R. L. Polk & Co.
10 VACANT	R. L. Polk & Co.	
14 MERLIN JOE	R. L. Polk & Co.	

FINDINGS

WESTF DR

7933 WESTF DR

<u>Year</u>	<u>Uses</u>	<u>Source</u>
1991	BEST MAINTENANCE & JANITORIAL SERVICE N BAY VLG	Southern Bell

FINDINGS

TARGET PROPERTY: ADDRESS NOT IDENTIFIED IN RESEARCH SOURCE

The following Target Property addresses were researched for this report, and the addresses were not identified in the research source.

Address Researched

7914 West Drive

Address Not Identified in Research Source

2014, 2010, 2005, 1973, 1965, 1961, 1960, 1956, 1955, 1946, 1941, 1936, 1931, 1926, 1923

ADJOINING PROPERTY: ADDRESSES NOT IDENTIFIED IN RESEARCH SOURCE

The following Adjoining Property addresses were researched for this report, and the addresses were not identified in research source.

Address Researched

1301 N BAY CSWY

Address Not Identified in Research Source

2014, 2010, 2005, 2001, 1991, 1989, 1985, 1981, 1975, 1973, 1970, 1965, 1961, 1960, 1956, 1955, 1949, 1946, 1941, 1936, 1931, 1926, 1923

1305 79TH STREET CSWY

2014, 2010, 2005, 2001, 1991, 1989, 1981, 1975, 1973, 1970, 1965, 1964, 1962, 1961, 1960, 1958, 1956, 1955, 1949, 1946, 1941, 1936, 1931, 1926, 1923

1313 N BAY CSWY

2014, 2010, 2005, 2001, 1991, 1989, 1985, 1981, 1975, 1973, 1970, 1965, 1962, 1961, 1960, 1958, 1956, 1955, 1949, 1946, 1941, 1936, 1931, 1926, 1923

1335 N BAY CSWY

2014, 2010, 1991, 1989, 1981, 1975, 1973, 1970, 1965, 1961, 1960, 1956, 1955, 1949, 1946, 1941, 1936, 1931, 1926, 1923

1345 79TH STREET CSWY

2014, 2010, 2001, 1991, 1989, 1985, 1981, 1975, 1973, 1970, 1965, 1964, 1962, 1961, 1960, 1958, 1956, 1955, 1949, 1946, 1941, 1936, 1931, 1926, 1923

1345 N BAY CSWY

2014, 2010, 2005, 1991, 1981, 1975, 1973, 1970, 1965, 1961, 1960, 1956, 1955, 1949, 1946, 1941, 1936, 1931, 1926, 1923

7900 EAST DR

2014, 2010, 2005, 2001, 1991, 1989, 1985, 1975, 1973, 1970, 1965, 1964, 1962, 1961, 1960, 1958, 1956, 1955, 1949, 1946, 1941, 1936, 1931, 1926, 1923

7900 HARBOR ISLAND DR

2014, 2010, 2005, 2001, 1991, 1975, 1973, 1970, 1965, 1964, 1962, 1961, 1960, 1958, 1956, 1955, 1949, 1946, 1941, 1936, 1931, 1926, 1923

7900 Harbor Island Dr

2005, 2001, 1991, 1989, 1985, 1981, 1975, 1973, 1970, 1965, 1964, 1962, 1961, 1960, 1958, 1956, 1955, 1949, 1946, 1941, 1936, 1931, 1926, 1923

7900 Harbor Island Dr

2005, 2001, 1991, 1989, 1985, 1981, 1975, 1973, 1970, 1965, 1964, 1962, 1961, 1960, 1958, 1956, 1955, 1949, 1946, 1941, 1936, 1931, 1926, 1923

7902 WEST AVE

2014, 2010, 2005, 2001, 1991, 1989, 1985, 1981, 1975, 1973, 1970, 1965, 1964, 1962, 1961, 1960, 1958, 1956, 1955, 1946, 1941, 1936, 1931, 1926, 1923

7903 EAST DR

2014, 2010, 2001, 1973, 1965, 1961, 1960, 1956, 1955, 1949, 1946, 1941, 1936, 1931, 1926, 1923

7904 EAST DR

2014, 2010, 2001, 1991, 1989, 1985, 1981, 1975, 1973, 1970, 1965, 1964, 1962, 1961, 1960, 1958, 1956, 1955, 1949, 1946, 1941, 1936, 1931, 1926, 1923

7904 WEST AVE

2014, 2010, 2005, 2001, 1991, 1989, 1985, 1981, 1975, 1973, 1970, 1965, 1964, 1962, 1961, 1960, 1958, 1956, 1955, 1946, 1941, 1936, 1931, 1926, 1923

7904 WEST DR

2014, 2010, 1973, 1965, 1962, 1961, 1960, 1956, 1955, 1949, 1946, 1941, 1936, 1931, 1926, 1923

7904 West Dr

2005, 2001, 1991, 1989, 1985, 1981, 1975, 1973, 1970, 1965, 1964, 1962, 1961, 1960, 1958, 1956, 1955, 1949, 1946, 1941, 1936, 1931, 1926, 1923

FINDINGS

Address Researched

Address Not Identified in Research Source

7904 West Dr	2005, 2001, 1991, 1989, 1985, 1981, 1975, 1973, 1970, 1965, 1964, 1962, 1961, 1960, 1958, 1956, 1955, 1949, 1946, 1941, 1936, 1931, 1926, 1923
7905 EAST DR	2014, 2010, 1975, 1973, 1965, 1962, 1961, 1960, 1958, 1956, 1955, 1949, 1946, 1941, 1936, 1931, 1926, 1923
7906 EAST DR	2014, 2010, 2005, 2001, 1991, 1989, 1985, 1981, 1973, 1970, 1965, 1964, 1962, 1961, 1960, 1958, 1956, 1955, 1949, 1946, 1941, 1936, 1931, 1926, 1923
7906 WEST DR	2014, 2010, 2005, 2001, 1991, 1989, 1985, 1975, 1973, 1970, 1965, 1964, 1962, 1961, 1960, 1958, 1956, 1955, 1949, 1946, 1941, 1936, 1931, 1926, 1923
7908 HARBOR ISLAND DR	2014, 2010, 2005, 2001, 1991, 1989, 1981, 1975, 1973, 1970, 1965, 1964, 1962, 1961, 1960, 1958, 1956, 1955, 1949, 1946, 1941, 1936, 1931, 1926, 1923
7908 WEST AVE	2014, 2010, 2005, 2001, 1991, 1989, 1985, 1981, 1975, 1973, 1970, 1965, 1964, 1962, 1961, 1960, 1958, 1956, 1955, 1946, 1941, 1936, 1931, 1926, 1923
7909 EAST DR	2014, 2010, 1973, 1965, 1961, 1960, 1956, 1955, 1949, 1946, 1941, 1936, 1931, 1926, 1923
7909-11 EAST DR	2014, 2010, 2005, 2001, 1991, 1989, 1985, 1981, 1975, 1973, 1970, 1965, 1961, 1960, 1956, 1955, 1949, 1946, 1941, 1936, 1931, 1926, 1923
7910 EAST DR	2014, 2010, 2005, 2001, 1991, 1989, 1985, 1981, 1973, 1965, 1964, 1962, 1961, 1960, 1958, 1956, 1955, 1949, 1946, 1941, 1936, 1931, 1926, 1923
7910 Harbor Island Dr	2005, 2001, 1991, 1989, 1985, 1981, 1975, 1973, 1970, 1965, 1964, 1962, 1961, 1960, 1958, 1956, 1955, 1949, 1946, 1941, 1936, 1931, 1926, 1923
7910 Harbor Island Dr	2005, 2001, 1991, 1989, 1985, 1981, 1975, 1973, 1970, 1965, 1964, 1962, 1961, 1960, 1958, 1956, 1955, 1949, 1946, 1941, 1936, 1931, 1926, 1923
7910 West Dr	2005, 2001, 1991, 1989, 1985, 1981, 1975, 1973, 1970, 1965, 1964, 1962, 1961, 1960, 1958, 1956, 1955, 1949, 1946, 1941, 1936, 1931, 1926, 1923
7910 West Dr	2005, 2001, 1991, 1989, 1985, 1981, 1975, 1973, 1970, 1965, 1964, 1962, 1961, 1960, 1958, 1956, 1955, 1949, 1946, 1941, 1936, 1931, 1926, 1923
7910 WEST DR	2014, 2010, 1973, 1965, 1961, 1960, 1956, 1955, 1949, 1946, 1941, 1936, 1931, 1926, 1923
7910 West Drive	2014, 2010, 1973, 1965, 1961, 1960, 1956, 1955, 1949, 1946, 1941, 1936, 1931, 1926, 1923
7911 EAST DR	2014, 2010, 1973, 1965, 1961, 1960, 1956, 1955, 1949, 1946, 1941, 1936, 1931, 1926, 1923
7911 WEST DR	2014, 2010, 2005, 1991, 1989, 1985, 1981, 1975, 1973, 1970, 1965, 1964, 1962, 1961, 1960, 1958, 1956, 1955, 1949, 1946, 1941, 1936, 1931, 1926, 1923
7914 EAST DR	2014, 2010, 2005, 2001, 1981, 1973, 1970, 1965, 1964, 1962, 1961, 1960, 1958, 1956, 1955, 1949, 1946, 1941, 1936, 1931, 1926, 1923
7915 EAST DR	2014, 2010, 1973, 1965, 1961, 1960, 1958, 1956, 1955, 1949, 1946, 1941, 1936, 1931, 1926, 1923
7917 West Dr	2005, 2001, 1991, 1989, 1985, 1981, 1975, 1973, 1970, 1965, 1964, 1962, 1961, 1960, 1958, 1956, 1955, 1949, 1946, 1941, 1936, 1931, 1926, 1923
7917 West Dr	2005, 2001, 1991, 1989, 1985, 1981, 1975, 1973, 1970, 1965, 1964, 1962, 1961, 1960, 1958, 1956, 1955, 1949, 1946, 1941, 1936, 1931, 1926, 1923
7917 WEST DR	2014, 2010, 1973, 1965, 1962, 1961, 1960, 1958, 1956, 1955, 1949, 1946, 1941, 1936, 1931, 1926, 1923
7917 West Drie	2014, 2010, 1973, 1965, 1962, 1961, 1960, 1958, 1956, 1955, 1949, 1946, 1941, 1936, 1931, 1926, 1923
7920 EAST DR	2014, 2010, 1973, 1965, 1961, 1960, 1958, 1956, 1955, 1949, 1946, 1941, 1936, 1931, 1926, 1923

FINDINGS

Address Researched

Address Not Identified in Research Source

7920 WEST DR	2014, 2010, 1973, 1965, 1964, 1961, 1960, 1956, 1955, 1949, 1946, 1941, 1936, 1931, 1926, 1923
7920 West Drive	2014, 2010, 1973, 1965, 1964, 1961, 1960, 1956, 1955, 1949, 1946, 1941, 1936, 1931, 1926, 1923
7920-22 WEST DR	2014, 2010, 2005, 2001, 1991, 1989, 1985, 1981, 1975, 1973, 1970, 1965, 1962, 1961, 1960, 1958, 1956, 1955, 1949, 1946, 1941, 1936, 1931, 1926, 1923
7921 EAST DR	2014, 2010, 1973, 1965, 1961, 1960, 1958, 1956, 1955, 1949, 1946, 1941, 1936, 1931, 1926, 1923
7921 WEST AVE	2014, 2010, 2005, 2001, 1991, 1989, 1985, 1981, 1975, 1973, 1970, 1965, 1964, 1962, 1961, 1960, 1958, 1956, 1955, 1946, 1941, 1936, 1931, 1926, 1923
7921 WEST DR	2014, 2010, 1973, 1965, 1961, 1960, 1956, 1955, 1949, 1946, 1941, 1936, 1931, 1926, 1923
7921 West Dr	2005, 2001, 1991, 1989, 1985, 1981, 1975, 1973, 1970, 1965, 1964, 1962, 1961, 1960, 1958, 1956, 1955, 1949, 1946, 1941, 1936, 1931, 1926, 1923
7921 West Dr	2005, 2001, 1991, 1989, 1985, 1981, 1975, 1973, 1970, 1965, 1964, 1962, 1961, 1960, 1958, 1956, 1955, 1949, 1946, 1941, 1936, 1931, 1926, 1923
7922 EAST DR	2014, 2010, 1973, 1965, 1961, 1960, 1956, 1955, 1949, 1946, 1941, 1936, 1931, 1926, 1923
7922 WEST DR	2014, 2010, 2005, 2001, 1991, 1989, 1985, 1981, 1975, 1973, 1965, 1964, 1962, 1961, 1960, 1958, 1956, 1955, 1949, 1946, 1941, 1936, 1931, 1926, 1923
7922 West Drive	2014, 2010, 2005, 2001, 1991, 1989, 1985, 1981, 1975, 1973, 1965, 1964, 1962, 1961, 1960, 1958, 1956, 1955, 1949, 1946, 1941, 1936, 1931, 1926, 1923
7924 EAST DR	2014, 2010, 1973, 1970, 1965, 1964, 1962, 1961, 1960, 1958, 1956, 1955, 1949, 1946, 1941, 1936, 1931, 1926, 1923
7925 WEST DR	2014, 2010, 1975, 1973, 1965, 1961, 1960, 1958, 1956, 1955, 1949, 1946, 1941, 1936, 1931, 1926, 1923
7925 West Dr	2005, 2001, 1991, 1989, 1985, 1981, 1975, 1973, 1970, 1965, 1964, 1962, 1961, 1960, 1958, 1956, 1955, 1949, 1946, 1941, 1936, 1931, 1926, 1923
7925 West Dr	2005, 2001, 1991, 1989, 1985, 1981, 1975, 1973, 1970, 1965, 1964, 1962, 1961, 1960, 1958, 1956, 1955, 1949, 1946, 1941, 1936, 1931, 1926, 1923
7926 EAST DR	2014, 2010, 2005, 1989, 1985, 1981, 1975, 1973, 1970, 1965, 1964, 1962, 1961, 1960, 1958, 1956, 1955, 1949, 1946, 1941, 1936, 1931, 1926, 1923
7926 WEST DR	2014, 2010, 2005, 2001, 1991, 1985, 1981, 1975, 1973, 1970, 1965, 1964, 1962, 1961, 1960, 1958, 1956, 1955, 1949, 1946, 1941, 1936, 1931, 1926, 1923
7927 EAST DR	2014, 2010, 2005, 2001, 1989, 1981, 1975, 1973, 1970, 1965, 1964, 1962, 1961, 1960, 1958, 1956, 1955, 1949, 1946, 1941, 1936, 1931, 1926, 1923
7927 WEST DR	2014, 2010, 2005, 1973, 1965, 1961, 1960, 1956, 1955, 1949, 1946, 1941, 1936, 1931, 1926, 1923
7928 WAST DR	2014, 2010, 2005, 2001, 1991, 1989, 1981, 1975, 1973, 1970, 1965, 1964, 1962, 1961, 1960, 1958, 1956, 1955, 1949, 1946, 1941, 1936, 1931, 1926, 1923
7928 WEST DR	2014, 2010, 1973, 1970, 1965, 1964, 1962, 1961, 1960, 1958, 1956, 1955, 1949, 1946, 1941, 1936, 1931, 1926, 1923
7928 West Dr	2005, 2001, 1991, 1989, 1985, 1981, 1975, 1973, 1970, 1965, 1964, 1962, 1961, 1960, 1958, 1956, 1955, 1949, 1946, 1941, 1936, 1931, 1926, 1923
7928 West Dr	2005, 2001, 1991, 1989, 1985, 1981, 1975, 1973, 1970, 1965, 1964, 1962, 1961, 1960, 1958, 1956, 1955, 1949, 1946, 1941, 1936, 1931, 1926, 1923
7929 WEST AVE	2014, 2010, 2005, 2001, 1991, 1989, 1985, 1981, 1975, 1973, 1970, 1965, 1964, 1962, 1961, 1960, 1958, 1956, 1955, 1946, 1941, 1936, 1931, 1926, 1923

FINDINGS

Address Researched

Address Not Identified in Research Source

7929 WEST DR	2014, 2010, 1973, 1965, 1961, 1960, 1956, 1955, 1949, 1946, 1941, 1936, 1931, 1926, 1923
7929 West Dr	2005, 2001, 1991, 1989, 1985, 1981, 1975, 1973, 1970, 1965, 1964, 1962, 1961, 1960, 1958, 1956, 1955, 1949, 1946, 1941, 1936, 1931, 1926, 1923
7929 West Dr	2005, 2001, 1991, 1989, 1985, 1981, 1975, 1973, 1970, 1965, 1964, 1962, 1961, 1960, 1958, 1956, 1955, 1949, 1946, 1941, 1936, 1931, 1926, 1923
7930 WEST DR	2014, 2010, 2005, 2001, 1991, 1989, 1981, 1975, 1973, 1970, 1965, 1964, 1962, 1961, 1960, 1958, 1956, 1955, 1949, 1946, 1941, 1936, 1931, 1926, 1923
7933 WEST DR	2014, 2010, 1975, 1973, 1970, 1965, 1964, 1962, 1961, 1960, 1958, 1956, 1955, 1949, 1946, 1941, 1936, 1931, 1926, 1923
7933 WESTF DR	2014, 2010, 2005, 2001, 1989, 1985, 1981, 1975, 1973, 1970, 1965, 1964, 1962, 1961, 1960, 1958, 1956, 1955, 1949, 1946, 1941, 1936, 1931, 1926, 1923
7934 WEST DR	2014, 2010, 2005, 2001, 1991, 1989, 1985, 1973, 1965, 1961, 1960, 1956, 1955, 1949, 1946, 1941, 1936, 1931, 1926, 1923
7935 WEST DR	2014, 2010, 1973, 1965, 1961, 1960, 1956, 1955, 1949, 1946, 1941, 1936, 1931, 1926, 1923
7936 WEST DR	2014, 2010, 2005, 2001, 1991, 1989, 1985, 1973, 1965, 1961, 1960, 1956, 1955, 1949, 1946, 1941, 1936, 1931, 1926, 1923
7937 WEST DR	2014, 2010, 1973, 1965, 1961, 1960, 1956, 1955, 1949, 1946, 1941, 1936, 1931, 1926, 1923
7938 WEST DR	2014, 2010, 1973, 1965, 1961, 1960, 1956, 1955, 1949, 1946, 1941, 1936, 1931, 1926, 1923
7939 WEST DR	2014, 2010, 1973, 1965, 1964, 1962, 1961, 1960, 1958, 1956, 1955, 1949, 1946, 1941, 1936, 1931, 1926, 1923
7939-41 WEST DR	2014, 2010, 2005, 2001, 1991, 1989, 1985, 1981, 1975, 1973, 1970, 1965, 1961, 1960, 1956, 1955, 1949, 1946, 1941, 1936, 1931, 1926, 1923
7940 WEST DR	2014, 2010, 1973, 1965, 1961, 1960, 1958, 1956, 1955, 1949, 1946, 1941, 1936, 1931, 1926, 1923
7941 WEST DR	2014, 2010, 1973, 1965, 1964, 1962, 1961, 1960, 1958, 1956, 1955, 1949, 1946, 1941, 1936, 1931, 1926, 1923
7949 WEST DR	2014, 2010, 2005, 2001, 1991, 1985, 1981, 1975, 1973, 1970, 1965, 1964, 1962, 1961, 1960, 1958, 1956, 1955, 1949, 1946, 1941, 1936, 1931, 1926, 1923
7984 WEST DR	2014, 2010, 2005, 2001, 1991, 1985, 1981, 1975, 1973, 1970, 1965, 1964, 1962, 1961, 1960, 1958, 1956, 1955, 1949, 1946, 1941, 1936, 1931, 1926, 1923
8000 WEST AVE	2014, 2010, 2005, 1991, 1989, 1985, 1981, 1975, 1973, 1970, 1965, 1964, 1962, 1961, 1960, 1958, 1956, 1955, 1949, 1946, 1941, 1936, 1931, 1926, 1923
8000 WEST DR	2014, 2010, 1973, 1965, 1964, 1961, 1960, 1958, 1956, 1955, 1949, 1946, 1941, 1936, 1931, 1926, 1923
8000-20 WEST DR	2014, 2010, 2005, 2001, 1991, 1989, 1985, 1981, 1975, 1973, 1970, 1965, 1962, 1961, 1960, 1958, 1956, 1955, 1949, 1946, 1941, 1936, 1931, 1926, 1923
8010 WEST DR	2014, 2010, 1973, 1965, 1964, 1962, 1961, 1960, 1958, 1956, 1955, 1949, 1946, 1941, 1936, 1931, 1926, 1923
8020 WEST DR	2014, 2010, 1973, 1965, 1964, 1962, 1961, 1960, 1958, 1956, 1955, 1949, 1946, 1941, 1936, 1931, 1926, 1923

APPENDIX I



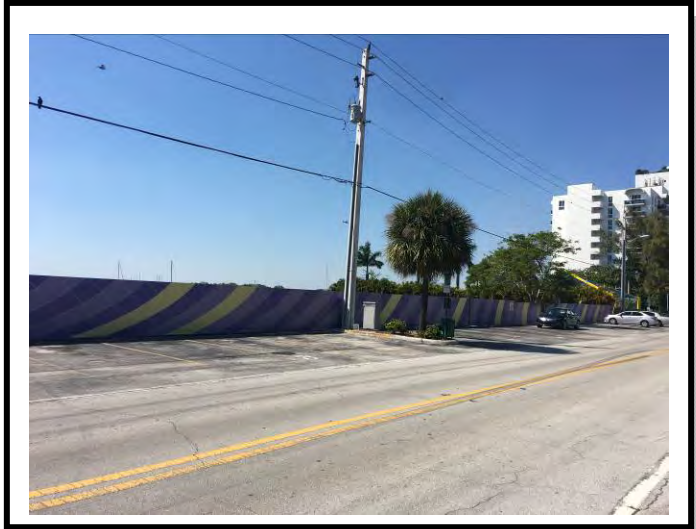

Photo No. 1: View of the subject building from West Drive.



Photo No. 2: View of the subject property looking north.



UNIVERSAL
ENGINEERING SCIENCES

Proposed North Bay Village Residential Building
7914, 7916 and 7918 West Drive,
North Bay Village, Miami-Dade County, Florida

SITE PHOTOGRAPHS

Project No. 2140.17000014.0000

Date taken: March 15, 2017

Page 1



Photo No. 3: View of the dumped debris within the excavation area.



Photo No. 4: View of the pole mounted transformer.



UNIVERSAL
ENGINEERING SCIENCES

Proposed North Bay Village Residential Building
7914, 7916 and 7918 West Drive,
North Bay Village, Miami-Dade County, Florida

SITE PHOTOGRAPHS

Project No. 2140.17000014.0000

Date taken: March 15, 2017

Page 2



Photo No. 5: View of the subject property to the south.



Photo No. 6: View of the subject property to the east.



UNIVERSAL
ENGINEERING SCIENCES

Proposed North Bay Village Residential Building
7914, 7916 and 7918 West Drive,
North Bay Village, Miami-Dade County, Florida

SITE PHOTOGRAPHS

Project No. 2140.17000014.0000

Date taken: March 15, 2017

Page 3



Photo No. 7: View of the subject property to the west.



Photo No. 8: View of the dumped concrete bags on the subject property.



UNIVERSAL
ENGINEERING SCIENCES

Proposed North Bay Village Residential Building
7914, 7916 and 7918 West Drive,
North Bay Village, Miami-Dade County, Florida

SITE PHOTOGRAPHS

Project No. 2140.17000014.0000

Date taken: March 15, 2017

Page 4



Photo No. 9: View of the east adjoining property.



Photo No. 10: View of south adjoining property.



UNIVERSAL
ENGINEERING SCIENCES

Proposed North Bay Village Residential Building
7914, 7916 and 7918 West Drive,
North Bay Village, Miami-Dade County, Florida

SITE PHOTOGRAPHS

Project No. 2140.17000014.0000

Date taken: March 15, 2017

Page 5

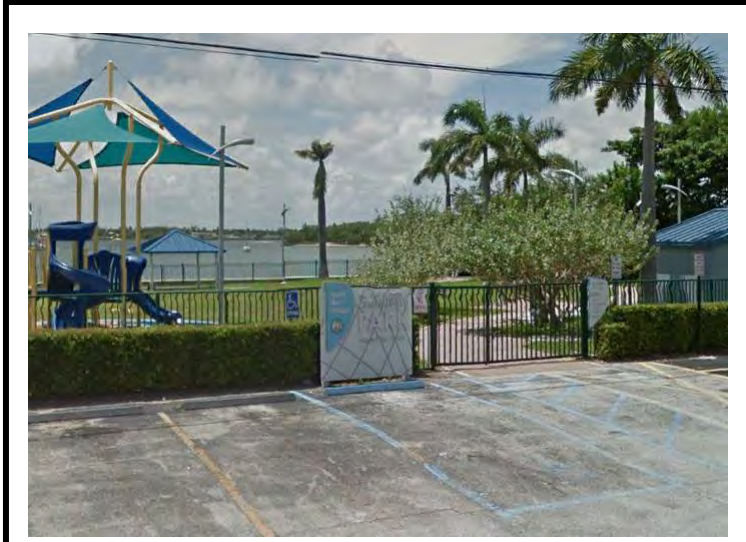

Photo No. 11: View of the north adjoining property.



Photo No. 12: View of Biscayne Bay (west adjoining).



UNIVERSAL
ENGINEERING SCIENCES

Proposed North Bay Village Residential Building
7914, 7916 and 7918 West Drive,
North Bay Village, Miami-Dade County, Florida

SITE PHOTOGRAPHS

Project No. 2140.17000014.0000

Date taken: March 15, 2017

Page 6

APPENDIX J



UNIVERSAL
ENGINEERING SCIENCES

Interview Record

Project Name: Proposed North Bay Village Residential Building

Project No.: 2140.1700014.0000

Report No.: E00119

Interview Date: March 20, 2017

Interviewee: Mr. Maurizio Pejoves

Relationship to Site: Subject Property Owner, P&O Technologies, Inc.

Comments: UES interviewed Mr. Maurizio Pejoves, Owner of the subject property on March 20, 2017. He stated that he purchased the subject property in 2015. Mr. Pejoves stated that the previous owner began to redevelop the subject property but due to financial constrains, could not complete the construction of the new building. The fragments of poured concrete, the excavation pit in the center of the subject property and steel rebar sticking out of the ground that are present today are from the previous owner. Mr. Pejoves added that he is not aware that the subject property was developed with three apartment buildings in the past. He is not aware of any USTs, ASTs or any other storage or use of petroleum products or hazardous materials at the subject property. He is not aware of any environmental cleanups that have taken place at the subject property. He is not aware of any environmental liens or activity and use limitations on the subject property that are filed or recorded under Federal, Tribal, State or local laws. He is not aware of any contamination present at the subject property.

.Interviewer: Leigh Marshallsay

APPENDIX K



UNIVERSAL
ENGINEERING SCIENCES

REFERENCES

American Society for Testing and Materials, E1527-13, "Standard Practice for Environmental Site Assessments: Phase I Environmental Site Assessment Process"

Miami-Dade County Property Appraiser Office; property records & legal descriptions

Florida Department of Transportation, APLUS website; 1951, 1968, 1973, 1978, 1985, 1991, 1995, and 1999 aerial photographs

Google Earth; 2002, 2007, 2011 and 2016 aerial photographs

Environmental Database Resources, Inc; The EDR Radius Map with Geotrack Report, dated March 15, 2017 Inquiry No. 4879564.2s

Environmental Database Resources, Inc; Certified Sanborn® Map Report, dated March 10, 2017 Inquiry No. 4879564.3

Environmental Database Resources, Inc., City Directory Abstract report dated January 7, 2015 Inquiry No. 4879564.5

Florida Department of Environmental Protection – Southeast District; all applicable regulatory records

Miami-Dade County Department of Environmental Resource Management; all applicable regulatory records

United States Department of Agriculture – Soil Conservation Service; Soil Survey of Miami-Dade County Area, Florida, issued September 14, 2016.

United States Geologic Survey, "Miami" Quadrangle Map, 7.5 Minute Series, dated 1962 and 2015.

APPENDIX L



UNIVERSAL
ENGINEERING SCIENCES

**LEIGH MARSHALLSAY, BSc, M.A.
ENVIRONMENTAL PROJECT MANAGER****PROFESSIONAL EXPERIENCE**

Mr. Marshallsay is a Project Manager for Universal Engineering Sciences, Inc. Miami Office and has approximately five years of consulting experience. His duties include the performance of Phase I environmental site assessments (ESAs) including site reconnaissance, aerial photography review, regulatory agency file reviews, and report preparation. He has performed approximately 100 Phase I ESAs ranging from vacant parcels and former landfills to gas stations. Mr. Marshallsay also manages projects such as Phase II ESAs, remedial action plans, and contamination assessment reports.

His experience extends to: conducting Stormwater Pollution Prevention Plan (SWPPP) inspections for commercial and residential developments; assisting with Project Development and Environment (PD&E) projects such as impact reviews and construction plan reviews of Florida Department of Transportation (FDOT) projects; and evaluating air quality, reporting findings, and recommending a course of action. As a certified Florida Department of Environmental Protection (FDEP) Stormwater Pollution inspector, Mr. Marshallsay has the knowledge of federal, state and local permits which enables him to review SWPPPs, a requirement for the National Pollution Discharge Elimination System (NPDES) Generic Permit. Mr. Marshallsay is also an asbestos hazard emergency response act (AHERA)-Accredited Asbestos Inspector.

RELEVANT PROJECT EXPERIENCE**Terracon Consultants, Inc: *City of Hallandale Beach Proposed Public Water Supply Well, Hallandale Beach, Florida***

A Phase I ESA was performed, consistent with the procedures included in ASTM Practice E1527-13, for the approximately 2.75 acres consisting of two parcels. Based on historical use of the site as a borrow pit for approximately 20 years, the use of backfill from unknown sources, the former borrow pit represents a REC. Based on historical use of the adjoining west property as a historical dump, that was apparently unregulated, documented groundwater cleanup target level (GCTL) exceedances of ammonia concentrations in groundwater samples and lack of information regarding the disposed materials, the old dump represents a REC. Based on the evidence of a petroleum release during the removal of the 2,500-gallon underground storage tank (UST) at an adjoining property, this facility was also considered to represent a REC. Based on the scope of services, limitations, and findings of the assessment, the report recommended additional subsurface investigation be conducted to evaluate potential impacts from the RECs identified.

Terracon Consultants, Inc: *Private Client, Homestead, Florida*

A Phase I ESA was performed, consistent with the procedures included in ASTM Practice E1527-13 *Standard Practice for Environmental Site Assessments: Phase I Environmental Site Assessment Process*, for the approximately 24.2-acre vacant site. Recognized Environmental

Office Location*Miami, Florida***Years of Experience***Total: 5 years***Availability***90%***Education***University of Lancaster (England)
Master of Arts, Environmental
Management and Consultancy, 2012**University of Nottingham (England)
Bachelor of Science, Environmental
Science, 2011***Work History - Years***Universal Engineering Sciences, Inc.
Environmental Project Manager May,
2016-present**Terracon Consultants, Inc, Senior Staff
Scientist February 2016-May, 2016**Terracon Consultants, Inc., Staff
Scientist, 2014 – February 2016**Alpha EMC, Environmental Field
Consultant, 2013-2014**Stantec Consulting, Environmental
Scientist, 2013 - 2014**RSK Group (England), Environmental
Consultant, 2012 - 2013***Certifications/Registrations***USEPA Certified Lead-Based Paint
Inspector, No. FL-I-1151109-1**AHERA Accredited Building Inspector**FDEP Stormwater Inspector**OSHA 40-Hour Hazardous Waste
Operations & Emergency Response***Capabilities***Phase I/II ESA's**Groundwater Monitoring Plans**Asbestos Surveys**Lead-based/containing paint surveys**Stormwater Pollution Prevention Plan
(SWPPP) Inspections*



Conditions (RECs) were present at the property: the application of organochlorine termiticides to soil at the former on-site military housing structures; and the historical usage of agrichemicals within the northern portion of the site from sometime after 1952 until the military housing structures were constructed between 1968 and 1973. The report recommended that a subsurface investigation be conducted to evaluate potential impacts due to prior usage.

Terracon Consultants, Inc. *Financial Institution Asbestos Roof Survey – Miami, Florida*

Responsible for providing asbestos inspection services for a financial institution. The survey was requested prior to the planned roof removal and replacement activities. The limited roof sampling was conducted by Mr. Leigh Marshallsay, an AHERA-accredited asbestos inspector in general accordance with the sampling protocols established in Environmental Protection Agency (EPA) 40 Code of Federal Regulations (CFR) 763 to identify suspect ACM.

Stantec Consulting: *Golden Glades Interchange, Miami, Florida*

The project consisted of Type 2 Categorical Exclusion including mapping alternative gas line locations and contamination sites using ArcGIS.

Stantec Consulting: *Okeechobee Road, Miami, Florida*

Furnished a Contamination Screening Report for the project. The scope of work included mapping of the project corridor and creating an address locator in order to geocode addresses of Department of Environmental Resources Management (DERM) and FDEP contaminated sites using ArcGIS.

RICHARD E. CARMAN**Corporate Director of Environmental Services**

Mr. Carman has more than 22 years of multidisciplinary experience as a manager of safety, remediation, facility management, and environmental services. He has conducted numerous underground storage tank (UST) closures, Phase I Environmental Site Assessments (ESAs), Phase II ESAs, soil gas surveys, landfill closures and remedial activities at sites throughout Florida, Georgia, Ohio, Pennsylvania, Kentucky, Maryland, North Carolina, South Carolina, Alabama, and Tennessee. In addition, Mr. Carman has provided site investigation and remedial activities for a large acquisition firm for over 15 projects located throughout North America and Canada. Mr. Carman also has extensive experience in field activities involving the Florida Department of Environmental Protection (FDEP) Early Detection Incentive Program, FDEP Dry Cleaning Solvent Release Program, FDEP Voluntary Cleanup Agreement Program, Georgia Environmental Protection Division (GAEPD) Hazardous Site Response Act (HSRA) Program, Ohio Environmental Protection Agency (OEPA) Voluntary Action Program, the State of Ohio's Bureau of Underground Storage Tank Regulations program, the Pennsylvania Department of Environmental Protection (PADEP) Act 2 program, the Tennessee Department of Environment and Conservation (TDEC) Voluntary Cleanup, Oversight and Assistance Program (VOAP), and the South Carolina Department of Health and Environmental Control (SCDHEC) Voluntary Cleanup program.

Mr. Carman has served as a geologist/project manager for several large oil companies, numerous law firms, several large industrial facilities, a large retail pharmaceutical company, and at over 30 voluntary action sites in Florida, Georgia, Ohio, South Carolina, Tennessee, Pennsylvania, and Canada. He has working knowledge of regulatory guidelines and requirements affecting health, safety and environmental management and remediation, including the United States Environmental Protection Agency (USEPA), Toxic Substances Control Act (TSCA), Occupational Safety and Health Administration (OSHA), FDEP, GAEPD, OEPA, Canadian Environmental Assessment Agency (CEAA), PADEP, SCDHEC, North Carolina Department of Environment and Natural Resources (NCDENR), Alabama Department of Environmental Management (ADEM), and TDEC VOAP.

Mr. Carman has conducted more than 250 comprehensive health, safety and environmental regulatory compliance audits, environmental risk and liability studies, facility closures, and due diligence/property transfer assessments at commercial sites, industrial manufacturing plants and hazardous waste sites throughout North America and Canada.

Education

M.S., Geology, 1996
Bowling Green State University, Bowling
Green, Ohio

B.S., Geology, 1994
The University of Akron, Akron, Ohio

Expertise

Project manager responsible for performing due diligence and identifying regulatory compliance and environmental risk

Subsurface assessments, feasibility studies, corrective action, UST system management, landfill closure design, and remediation oversight

Voluntary program investigation, remediation, Brownfields, and risk-based closure services

Directed soil and groundwater investigations and remedial actions with PCBs, chlorinated solvents, petroleum-based products and heavy metals

Licenses

Certified Underground Storage Tank
Installer/Remover (Ohio) ID# 63-77-
0031

Certifications

40 Hour Hazardous Waste Operations
and Emergency Response Training

Affiliations

National Groundwater Association

Years of Experience

Since 1993

Richard's Previous Employment Includes:

Site Assessment Report Investigation and Remedial Design

Former Design and Manufacturing Facility – Tampa, Florida

Mr. Carman is worked with the former owner of a property that operated a design and manufactured decorative laminates facility for the transportation industry. The site is being investigated for several documented releases associated with chlorinated solvents, heavy petroleum, and heavy metals. Current site activities include the investigation of a former solvent dumping pit, two former methyl-ethyl-ketone (MEK) USTs with documented releases, an unauthorized onsite landfill, and a release of heavy oils from a former onsite boiler system. Mr. Carman is overseeing site investigation activities in order to submit a formal SAR investigation to the FDEP. Upon SAR approval, a Remedial Action Plan will be developed and submitted to the FDEP for approval. The anticipated corrective actions will include source removal, with associated risk-based closure controls and long-term groundwater monitoring. Mr. Carman has instituted numerous measures through the site investigation activities in order to control costs and work within the boundaries of an escrow account that has been established by a previous owner to address site investigation and corrective actions at the site.

Site Assessment Report Investigation and Soil Management Plan

Former Westview Country Club – Miami, Florida

Mr. Carman worked with a national development company and the Miami-Dade County Environmental Resources Management Department (DERM) to conduct subsurface investigation and corrective action activities for the redevelopment of a 180-acre former golf course site in Miami, Florida. Initial SAR activities included the advancement of over 150 soil borings and 35 permanent monitoring wells across the site. Initial findings indicated that several areas of the site contained soil and groundwater impacts above regulatory criteria for arsenic and pesticides. Several additional rounds of site assessment were completed and it was demonstrated the chemicals of concern were defined to the interior of the subject property boundaries. Based on the planned redeveloped of the site for large-box warehousing, a combined risk-based and engineering control corrective action plan was developed and submitted to the DERM. The corrective action plan consisted of three criteria: 1.) source removal and offsite disposal of impacted arsenic and pesticide soils near the former maintenance area and future location of a public park; 2.) soil management of arsenic impacted soils throughout the 180-acre site where impacted soils would be managed onsite by removal and relocation to areas beneath future building pads and planned undisturbed areas; and, 3.) additional monitoring well installation and long-term groundwater monitoring. In an effort to save the client money, the onsite soil management was designed to coincide with future construction activities to minimize the double-handling of soils. Upon DERM review, the plan was approved with minimal comments and needs for additional assessment activities. In addition the SAR was approved. The implementation of the corrective actions is planned for early 2017, pending the overall development plan is approved by Miami-Dade County.

Phase I Environmental Site Assessment, Subsurface Investigation, Asbestos Abatement, and Site Decommissioning

PNC Bank – Deerfield Beach, Florida

Mr. Carman was retained by a national banking institution to assist with the foreclosure of a commercial property in Southeast Florida. Prior to the bank foreclosing, Mr. Carman conducted a Phase I Environmental Site Assessment for the site. The site consisted of an abandoned multi-story motel and associated restaurant. While conducting due diligence, a review of a historic aerial photograph depicted the presence of a former onsite filling station adjacent to the current onsite abandoned restaurant. Mr. Carman directed a subsurface investigation through the installation of soil borings/temporary monitoring wells and the deployment of a geophysical survey to evaluate for the presence of USTs and subsurface features associated with the former onsite filling station. Soil and groundwater analytical results indicated the presence of a petroleum release in the vicinity of the former filling station. In addition, the

geophysical survey indicated the presence of three USTs in a single cavity and an associated product delivery line. It was determined that the extent of subsurface soil and groundwater impact was minimal, therefore the bank foreclosed on the property. Shortly after, Mr. Carman assisted the bank with a local government ordered site decommissioning of the onsite structures. Mr. Carman directed an asbestos survey and abatement of the two onsite buildings. Upon completion of the abatement activities, Mr. Carman directed the building demolition and offsite disposal of the materials. The site was graded and vegetated to assist with storm water control. The entire asbestos abatement and decommissioning project was completed within 60 days of authorization, which was in compliance with the local government requirements placed on the bank. Based upon these activities, the bank was able to sell the property to a regional development firm for redevelopment as a mixed residential-commercial use. Upon commission planning approval for the redevelopment project, the local developer will remove the existing USTs and perform a SAR investigation in accordance with FDEP regulations.

Site Assessment Report Investigation, Source Removal, and Groundwater Monitoring Program

Tropitone Furniture Facility – Sarasota, Florida

Mr. Carman has assisted a West-Central Florida based furniture manufacturing facility with a documented release since 2006. The release was discovered during environmental due diligence activities as part of a bank refinancing. Initial assessment activities identified arsenic and nickel impacts to soil in the vicinity of an onsite painting operation. In addition, site-wide groundwater impacts from metals and chlorinated solvents, including 1-4, dioxane, were identified. Over a two year time period, assessment activities were conducted to define the extent of soil and groundwater impacts. Chlorinated solvent impacts were identified on an adjacent county right-of-way drainage feature and the adjacent industrial property. Assessment activities were completed and several groundwater contaminant plumes were identified on the site as well as the adjacent properties. A long-term groundwater monitoring program was initiated with quarterly groundwater sampling activities and reporting to the FDEP. Shortly after the groundwater monitoring program was initiated, the onsite paint shop caught fire and was destroyed. The client decided to convert this portion of the site to a gravel parking lot. Mr. Carman assisted through the process and performed a soil source removal prior to the parking lot being developed. The source removal eliminated impacted soils beneath the site and the focus became long-term groundwater monitoring for five years. Upon the completion of the fifth year of groundwater monitoring, Mr. Carman worked with the FDEP to suspend the groundwater monitoring program and pursue a risk-based closure program. Mr. Carman worked with a team to develop a closure plan that included deed and use restrictions for the subject site, and the two adjacent properties that had been impacted. Through several rounds of negotiations with all vested parties, a proposed closure plan was developed and presented to the FDEP. It is anticipated that the FDEP will grant formal site closure in early 2017.

Landfill Closure Design

Florida Environmental Resources Corporation Landfill Facility – Tampa, Florida

Mr. Carman worked with a national insurance provider and the FDEP to develop and implement a Voluntary Cleanup Agreement to cap and close an abandoned construction debris landfill. The closure activities will be conducted under a voluntary effort by the insurance company since the landfill facility has been abandoned by the property owner and landfill operator. Mr. Carman conducted a comprehensive evaluation of the historical operations at the facility. In order to complete the closure requirements within the insurance policy values, numerous closure options were developed and evaluated. The most cost effective closure option was to place two feet of mulch and organic fill material across the 5.5-acre facility and then cover the cap with seed. Additional closure design considerations included monitoring well installation and abandonment, repair of storm water conveyance ditches around the facility, removal and offsite disposal of illegally dumped materials that are present on the property, and a slope design to allow storm water to properly drain across the landfill area. In addition to the closure activities, a post closure care plan was developed by Mr. Carman. The landfill closure and post closure care plans were approved by the FDEP. Field activities for the capping of the landfill will be implemented in the near future.

Site Assessment Report Investigation and Groundwater Monitoring Program*Former Dollar Thrifty Automotive Group Facility – Orlando, Florida*

A national rental car company retained Mr. Carman to perform a SAR investigation at a former rental car facility located in Central Florida. A documented release was recorded with the FDEP based upon the closure of a gasoline UST system that had been operated on the site. After closure of the UST system, initial assessment activities were performed to assess the UST release. After several rounds of soil boring and monitoring well installation, subsurface impacts were delineated. In order to remediate identified soil impacts and improve the effectiveness of a groundwater monitoring program, source removal activities were performed and approximately 500 tons of petroleum-impacted soils were removed from the site. Upon completion of source removal activities, a long-term groundwater monitoring program was implemented. Over a five year time period, a network of 18 monitoring wells were sampled on a quarterly basis. Through that time, Mr. Carman presented alternative closure options to the client to reduce the amount of time it would take to achieve site closure from the FDEP. However, the client decided to continue with long-term groundwater monitoring based on financial reasons. Ultimately, Mr. Carman was able to work with the FDEP to reduce the groundwater monitoring effort to semi-annually for the final two years of the monitoring program. During the seventh year of the monitoring program, Mr. Carman was able to demonstrate plume stability and reduction in contaminant concentrations in the groundwater. Ultimately, the FDEP granted site closure and the monitoring well network was removed from the site.

Self-implemented PCB Remediation*Mid-Atlantic Commercial Properties Group, Inc. – Oakland Park, Florida*

A Florida-based development company retained Mr. Carman to conduct site investigation activities and remedial actions for a hydraulic lift system release site in Southeast Florida. Mr. Carman directed subsurface investigation activities and remedial actions in conjunction with the redevelopment of the commercial property. As part of the soil assessment and remedial activities, a polychlorinated biphenyl (PCB) release was discovered on the site. Mr. Carman coordinated with the USEPA Region 4 District Office and the Broward County Department of Planning and Environmental Protection to develop a Self-implemented PCB Cleanup program. In order to develop the Self-implemented PCB Cleanup program, the site was classified as a high occupancy commercial property, thus establishing a risk-based cleanup objective for site closure. Mr. Carman managed numerous subsurface investigations to delineate the vertical and horizontal extent of the PCB impacts. Once delineation activities were completed, a Remediation Work Plan was submitted to and approved by the USEPA for a Self-implemented Cleanup. Remediation activities consisted of removing the hydraulic lift equipment from the subsurface for offsite disposal. The lift equipment was classified as PCB remediation waste, thus did not require decontamination prior to being transported to a TSCA disposal facility. Mr. Carman directed the removal of 450 tons of soil for disposal at a State-approved, non-hazardous solid waste landfill. The ability to dispose of the soil at the State-approved facility provided a significant cost savings to the client. At the completion of the removal activities, Mr. Carman developed a Completion Activities Report for the site and the developer received a no further investigation status from the USEPA regarding the release. The site was successfully redeveloped as a retail pharmacy store.

Voluntary Site Investigation and Remedial Design*Plastic Injection Molding Facility - Eastern Georgia*

Mr. Carman worked with an auto parts manufacture to conduct subsurface investigation and remedial design activities associated with an industrial property under the GAEPD HSRA program. The investigation focused on a documented release on the property relating to chlorinated solvent impacts associated with a former onsite degreaser. He worked closely with the client and the GAEPD to complete a HSRA release notification and the site has subsequently been listed on the Georgia Hazardous Site Index. Mr. Carman managed site activities that included monitoring well installation, groundwater monitoring, pumping tests, source removal, indoor vapor monitoring, geophysical investigations, and regulatory interaction and negotiation. The investigation focused on an

adjacent residential subdivision with indoor air monitoring to determine what, if any, risks are present to the occupants of the dwellings in the subdivision. He oversaw the installation of vapor mitigation systems in the numerous residential dwellings in the neighborhood. Assessment activities were completed after several rounds of subsurface investigation were conducted. He assisted in the design of a pond liner system to limit exposure of contaminated groundwater from an onsite storm water retention system. The site is currently undergoing corrective action activities.

Site Investigation and Facility Decommissioning Oversight

Robins Air Force Base – Warner Robins, Georgia

Mr. Carman served as a project manager during site investigation and facility decommissioning activities for a large demolition and construction project at Robins Air Force Base. He was responsible for working closely with the demolition/construction contractor, base environmental personnel and the US Army Corps. of Engineers throughout the entire project. Initial activities directed by Mr. Carman consisted of an extensive subsurface investigation within the project work area. Constituents of concern identified included PCBs, chlorinated solvents, and heavy metals. As part of the investigation activities, Mr. Carman was responsible for the development of a soil excavation and waste management plan, as well as the development of a site-specific health and safety plan that would be utilized for onsite activities. Mr. Carman was instrumental in assisting the demolition contractor in segregating, managing and disposing of various waste streams generated during building and soil removal activities. He also coordinated with the various offsite disposal facilities which handled the non-hazardous and hazardous waste streams. Upon completing the demolition activities, Mr. Carman was responsible for developing and implementing onsite worker health and safety monitoring during soil excavation and the installation of subsurface utilities. Activities that were directed by Mr. Carman included location and designation of “Hot” work zones within contaminated areas, daily safety meetings, updating of the health and safety plans, employee exposure monitoring, air monitoring, and evaluation and use of appropriate personal protective equipment for work activities that were conducted onsite.

Voluntary Site Investigation and Remedial Design

Plating Facility - Western Tennessee

Mr. Carman worked with an auto parts manufacture to conduct subsurface investigation and remedial activities associated with an industrial property under the TDEC VOAP. The investigation focused on several documented releases on the property relating to heavy metal and chlorinated solvent impacts associated with former and current onsite plating operations. He worked closely with the client and the TDEC to complete a Remedial Investigation/Feasibility Study/Remedial Action Plan. Additional activities conducted in conjunction with the investigation included an area-wide water well survey and a comprehensive receptor survey. In-situ treatment of a groundwater plume located on the interior of the property through injection of a reducing agent was proposed to address heavy metal and chlorinated solvent impacts to groundwater. In addition, two permeable reactive barriers (PRBs) consisting of granular iron filings to prevent groundwater impacts from migrating offsite in downgradient locations of identified source areas were designed by Mr. Carman. The Remedial Investigation/Feasibility Study/Remedial Action Plan was submitted to the TDEC for review and was approved with minimal comment. The site underwent corrective actions by conducting source removal, installation of the PRBs, and additional assessment activities. Currently, the site is conducting long-term groundwater monitoring for the effectiveness of the PRBs in pursuit of site closure from the TDEC.

Incident Response

BP MC252 Incident Response – Mobile, Alabama

Working under the Unified Response Command Team and General Staff Safety Officers at the Mobile Incident Command Post during the BP MC252 Response, Mr. Carman provided technical expertise to responders, federal government agents and safety officers assigned to work this incident. In this role, he conducted site hazard assessments and analyzed the findings for various response activities across three states, and coached the safety

leads in each state by developing and updating site safety plans. He contributed to and reviewed the Incident Action Plan on a daily basis, updating the 204 work orders with appropriate 208 safety references to ensure safety was included in all operational activities. He was instrumental in observing the response activities which led to the development of safe procedures and work practices for various responders throughout the incident. He was responsible for writing and publishing various safety messages and plans, advising operations and response teams on safety procedures and planning. Mr. Carman participated in numerous offshore safety inspections for working and staging platforms and assisted offshore personnel in development and implementation of safe work procedures and practices.

Voluntary Action Program Management

Industrial Facility – Charleston, South Carolina

A national crane rental company retained Mr. Carman to conduct site investigation activities under a Non-Responsible Party Voluntary Cleanup Contract between the property owner and the SCDHEC. The subject property was historically utilized as a tanker truck cleaning and truck maintenance facility and had documented historic releases. Mr. Carman conducted additional assessment activities to define the extent of PCB, chlorinated solvent and heavy metal impacts at the site. Mr. Carman developed the Non-Responsible Party Voluntary Cleanup Contract Work Plan and submitted it to the SCDHEC on behalf of the client. The Non-Responsible Party Voluntary Cleanup Contract Work Plan was developed for the client prior to their acquisition of the property for redevelopment as a crane rental and repair facility. Through additional investigation, Mr. Carman was able to delineate the extent of subsurface impacts on the subject property and evaluate indoor vapor intrusion concerns for the onsite building. Upon submittal and review, the Non-Responsible Party Voluntary Cleanup Contract Work Plan was approved by the SCDHEC. As part of the risk-based remedial approach, Mr. Carman performed computer modeling to demonstrate that indoor air intrusion from the contaminant plume that extended beneath the onsite building did not present an exposure issue to onsite workers and occupants. In addition, identified PCB impacts in selected areas of the site were contained to the site through capping and engineering controls, thus eliminating offsite disposal activities for this waste stream. Through Mr. Carman's efforts, the property owner was able to receive a release of liability from the SCDHEC for the documented releases associated with the property.

Emergency Response and Remedial Activities

Retail Petroleum Transportation Company – Erie, Pennsylvania

Mr. Carman supervised an emergency response involving a tanker truck accident and associated release of gasoline. As part of the initial response activities, Mr. Carman directed onsite emergency response contractors and coordinated cleanup activities with the transportation company and the PADEP. Upon completion of emergency response activities, Mr. Carman was tasked with managing and implementing an extensive site assessment of the release site. One critical aspect of the assessment was to define the extent of impact to a natural spring and wetland area that was impacted from the gasoline release. The assessment was completed within a three month time period and included the installation of over 100 soil borings and 55 monitoring wells. Upon completion of site delineation, Mr. Carman developed a remedial action plan that consisted of a groundwater treatment system to recover free-phase product and impacted groundwater from the natural spring and wetland area. Mr. Carman oversaw the design and installation of the groundwater treatment system. After two years of system operation and attenuation monitoring, site closure was obtained from the PADEP since monitoring data indicated concentrations of contaminants of concern were below the PADEP direct exposure cleanup criteria for groundwater. Upon completion of remedial activities, Mr. Carman provided litigation support to the transportation company in relation to a law suit brought forward by the property owner of the release site.

Sanitary Landfill Closure*Local Municipality – Northeast Ohio*

Mr. Carman was responsible for assisting a local municipality in Northeast Ohio in the closure of a sanitary landfill facility. The municipality was conducting quarterly groundwater monitoring at the facility under a 30-year post-closure agreement with the OEPA. Annual funding allocated for monitoring activities at the landfill facility was in excess of \$100,000. Over 12 years of monitoring only one monitoring well in a network of 14 wells indicated low levels of chlorinated solvents and heavy metals in the groundwater beneath the site. Mr. Carman was able to negotiate a revised groundwater monitoring program with the OEPA, which was based on a risk-based closure and site-specific groundwater cleanup levels for chemicals of concern. Through his efforts, Mr. Carman saved the municipality over \$2 million in monitoring costs and allowed the landfill to complete post-closure care activities 18 years earlier than originally anticipated. In addition, Mr. Carman evaluated additional post-closure care requirements for the landfill property and was able to bring the closed facility into compliance with OEPA regulations for explosive gas monitoring, leachate control, and quarterly landfill slope failure maintenance.

Remedial Activities*Greenhouse Facility – Green Bay, Wisconsin*

Mr. Carman supervised remedial activities that included the excavation and offsite disposal of petroleum impacted soil related to a former UST release associated with a greenhouse facility located in Green Bay, Wisconsin. He was responsible for coordination with facility managers, remedial contractors, and local regulatory agents throughout the duration of the project. A critical aspect of the project was that impacted soils extended beneath a portion of an onsite building. Mr. Carman was able to work with facility personnel to disassemble a portion of the greenhouse facility to excavate petroleum impacted soil in this area of the site. The entire project was closely supervised by Mr. Carman to assure a high level of safety during excavation under the building foundation, while maintaining the integrity of the building floor and glass walls. Through these extraneous efforts, the entire area of petroleum impacted soil was removed from the site and the client avoided placing a deed restriction on the property as part of the regulatory granted closure.

Groundwater Fate and Transport Modeling*Plastics Manufacturing Facility – Northwest, Ohio*

Mr. Carman managed investigation and remedial activities under the OEPA Voluntary Action Program for a plastic extrusion manufacturing facility located in Northwest Ohio. The investigation and remedial activities were conducted to delineate and remediate two areas of heavy metal impacts to subsurface soil and shallow perched groundwater on the site. Upon completion of investigation activities, remedial actions consisted of source removal and offsite disposal of impacted soils and groundwater. Remedial efforts were successful, with the exception of fully remediating nickel impacts to the groundwater beneath the site. In order to take a cost effective approach to complete remedial actions, Mr. Carman utilized groundwater fate and transport modeling software to generate a computer model to predict the fate and transport of dissolved nickel present in the groundwater beneath a site. The model was able to demonstrate that the nickel would not reach the property boundaries (points of compliance) above the applicable action levels established for the site. Based upon the results of the modeling, Mr. Carman was able to achieve a No Further Action status for the site and the property owner received a Covenant Not to Sue acknowledgement from the OEPA.

Underground Storage Tank Management*Federal Government Vehicle Maintenance Facilities – North, Central and South, Ohio*

Mr. Carman conducted numerous UST system inspections for vehicle maintenance facilities throughout Ohio for a branch of the federal government. Each facility inspection consisted of a comprehensive inspection of the UST system with a focus on compliance issues and operational deficiencies. In addition to the facility inspections, Mr. Carman performed regulatory file reviews for each site in order to identify any violation notices or pending regulatory

finer. He was responsible for bringing each UST system into compliance with federal and state regulations, as well as monitoring ongoing compliance and maintenance of the UST systems. Upon completion of the initial inspections and implementation of a corrective action program, Mr. Carman assisted each facility manager in maintaining their UST system and conducted facility inspections on a semi-annual basis for two additional years.

Underground Storage Tank Installation

Carbon Steel Manufacturing Facility – Cleveland, Ohio

Mr. Carman managed the installation of a 10,000-gallon, split (6,000-gallon/4,000-gallon) UST system for the storage of MEK and acetone for a large carbon steel manufacturing facility in Cleveland, Ohio. He was responsible for the design of the UST system, permitting coordination with the Cleveland Fire Department and the Bureau of Underground Storage Tank Regulation Division, oversight of the installation activities, and training of site personnel in the operation of the UST system. Critical design considerations that Mr. Carman was responsible for included installation of specialized system equipment that was compatible with the contents of the tank, assuring that above grade components were explosion proof, and installing the UST system in close proximity of an onsite building without jeopardizing the integrity of the building foundation. Upon completion of this project, the facility operator was able to begin and receive MEK and acetone in bulk shipments which provided cost savings and eliminated a safety issue of having these chemicals stored above ground and inside buildings onsite.

Publications

Carman, Richard E. and Robert K. Vincent. 1998. A Measurement of Soil Gas Atmospheric Methane Content on One Active and Two Inactive Landfills in Wood County, Ohio. *Environmental & Engineering Geoscience*, 4, No. 3 Fall: 1-13.

Carman, Richard E. 1996. A Measurement of Methane Gas Concentrations for Three Sanitary Landfills in Wood County, Ohio. Presented as thesis defense for Bowling Green State University's Geology Department. Bowling Green, Ohio. 1996.